Home
CLASSIFIED 386-2121
TELEPHONE 383-4111

The Daily Colonist.

Vancouver Island's Leading Newspaper Since 1858

Showers, high 14
Weather Details On Page 2

No. 101 – 118th Year | VICTORIA, BRITISH COLUMBIA, FRIDAY, APRIL 9, 1976 | 15c Daily, 30c Sunday

Short-shrifted Fed fed up as pilgrims

By DON COLLINS
Colonist Reporter

The B.C. Federation of Labor may have made its last pilgrimage to the Social Credit shrine Thursday.

Upset by the time allotted for a meeting with the cabinet and what it considered a lack of concern for its 22-page brief, the federation has indicated it will consider dropping the annual ritual.

It would mean reverting to a precedent set in 1972 when the powerful labor body decided against presenting an annual brief to the former Social Credit government.

Federation officials complained Thursday that they expected to spend an hour in their first meeting with the new Social Credit government's cabinet, but were allowed only 20 minutes.

To federation president George Johnston, it wasn't a proper hearing for an organization indirectly representing close to a million people — 220,000 workers and their families.

In viewing Thursday's situation and the break with the last Socred administration Johnston said he thought "our decision in 1972 was a correct one."

Continued on Page 2

B.C. asks subsidy for oil piped west

Canadian Press

The B.C. government has asked Ottawa to subsidize increases in the province's oil price resulting from the federal government's export policy.

Transport Minister Jack Davis, also responsible for energy matters, told a news conference Thursday he has sent a letter to federal Energy Minister Alastair Gillespie asking for the subsidy.

In the letter, dated April 2, Davis says Ottawa's policy of cutting back oil exports to the Pacific northwest area of the U.S. and moving the product instead to eastern Canada will result in B.C. paying another $37 million a year for its oil.

The minister explained that oil for B.C. and the U.S. comes from Alberta through the Trans Mountain pipeline and limiting the U.S. customers means B.C. will have to pay more for pipeline use.

Davis said the added cost to B.C. could mean a jump of several cents in the cost of gasoline at the pump.

The minister told his federal counterpart that the precedent for a subsidy is set. He said Ottawa will be paying $20 million this year to subsidize a new Sarnia, Ont.,-to-Montreal oil pipeline.

"And most of the crude oil which will be flowing through this new line will be oil which would otherwise have been shipped through the Trans-Mountain line to the U.S. Pacific northwest," he told Gillespie.

Davis said B.C. wants Ottawa to pay the $37 million a year to Trans Mountain so that the price of B.C. oil can remain at its present rate.

He said he hasn't heard from Gillespie but assumes the federal government will "look with horror" at the suggestion.

Davis said Ottawa's new export policy will likely result in B.C. paying more for oil than Montreal, when the opposite should be true since B.C. is closer to the source.

In his letter to Gillespie, the minister said figures supplied by the B.C. Energy Commission show that the cutback in exports to refineries in Washington state will amount to about 267,000 barrels a day.

Western Canadian oil moving through the Sarnia-Montreal pipeline will amount to about 250,000 barrels a day, he added.

"This may be co-incidental, but the net effect is the same," Davis said.

"British Columbians lose out from a transportation point of view and Montreal, with the added security of a Canadian oil supply, does not face any increase in price whatsoever."

Davis
. . . costly shift to east

Canucks out, Cougars up -- and Poles beat Russia

Victoria Cougars and Poland were winners in hockey action Thursday but the Vancouver Canucks lost 3-1 to New York Islanders and were eliminated from the NHL playoffs. Cougars won their Western Canada junior semi-final opener, 3-2, over Medicine Hat. The Polish nationals upset Russia, 6-4, in the world tournament. In the NHL, Los Angeles won its series, Buffalo and Pittsburgh scored victories to tie theirs. (Stories, pictures, Page 12.)

Mackasey adds post before big shuffle

OTTAWA (CP) — Bryce Mackasey was named minister of consumer and corporate affairs Thursday while keeping his current job as postmaster-general.

Prime Minister Trudeau said following the swearing-in of the 54-year-old Verdun MP that he plans a full cabinet shuffle later, possibly this summer.

Mackasey will carry both post office and consumer portfolios until then. But he will give up his post as postmaster-general at the time of the full shuffle, while retaining comsumer and corporate affairs.

Mackasey said he wants to carry both portfolios for a while, adding that he has several projects he wants to finish in the post office. He did not say what they are.

The ebullient Montreal-Irish minister, who has had heart trouble, was asked about his health. The minister said he feels fine now and attributed his recovery to "prayer, good living and sobriety."

He suffered a heart attack in 1968 and collapsed late last year during lengthy negotiations with striking postal workers. He returned to his office after a weekend of rest at home.

He takes over at consumer and corporate affairs from Andre Ouellet who resigned from the cabinet March 16 amid controversy over a conflict between federal cabinet ministers and judges.

Ouellet quit the cabinet, saying he could not properly carry out his duties while appealing a contempt-of-court conviction.

— AP

She doesn't want any Moe

This story began five years ago when Miami Herald photographer Bill Kuenzel's family took in an injured squirrel who eventually became half-domesticated neighborhood pet. She died recently, leaving Kuenzels with three babies — Meenie, Miney and Fred. Mrs. Kuenzel says she doesn't want any Moe.

Phillips accuses Lauk

Filing out of office

By JIM HUME
Colonist Reporter

Gary Lauk, former minister of economic development, was accused Thursday of stealing government documents when he left office last December.

He hotly denied the charge but said that he had removed from his office "all personal material belonging to me."

Economic Development Minister Don Phillips, who followed Lauk into office, levelled the theft charge during Thursday afternoon's debate in the Legislature on this year's budget. He later withdrew the word "stolen" at the request of Speaker Ed Smith.

But outside the house later he maintained that when he moved into Lauk's old office after the Dec. 22 swearing-in ceremony the filing cabinets were bare.

Lauk's secretary, now Phillips' secretary, Sarjit Olaizola, said she was called to former provincial secretary Ernest Hall's office on Dec. 15 and told by Hall that "all mines files, financial files and files to do with royalties were to be packed," she said.

"I was later called by Premier Barrett's secretary Mrs. Joyce Thomas and told that Dave wanted me to make sure the files were packed.

"Later Mr. Lauk told me to arrange to take the files to his home at 3860 West 13th in Vancouver."

As a result of those orders Mrs. Olaizola said she

Continued on page 2

Phillips
. . . 'they were B.C.'s'

Olaizola
. . . 'I objected'

Petroleum hike rollback eyed by Macdonald

OTTAWA (CP) — The anti-inflation board paved the way for oil companies to boost petroleum prices by one cent a gallon on Monday, but Finance Minister Donald Macdonald said later the federal cabinet may intervene.

As expected, the anti-inflation board cut back a planned 1.5-cent-a-gallon petroleum product rise by Imperial Oil Ltd. But it said it would accept a one-cent increase to cover refinancing and marketing cost increases since last October.

In the Commons Thursday, T. C. Douglas (NDP — Nanaimo-Cowichan-The Islands) asked Macdonald to assure that any increase was postponed until after a new July 1 crude oil price increase was determined.

The federal government and the provinces are negotiating new crude oil prices to become effective July 1. That increase is expected to add between four and eight cents a gallon to prices for gasoline and home heating oil.

Macdonald told Douglas that until a decision was taken on new crude oil prices, any price increase for petroleum products should be postponed.

An anti-inflation board official said the submission by Imperial Oil was for price increases to take effect Monday. Unless the government intervened, the company was

Continued on Page 2

San Juan

Island air crash kills seven

FRIDAY HARBOR, Wash. (AP) — A plane with seven persons aboard — six of them members of a construction crew — crashed and burned on an airport approach Thursday, killing all occupants.

The pilot was identified as Robert Rick, 35, of Mount Vernon, Wash.

San Juan county coroner Michael Redmond said it might be a while before authorities could identify the six passengers.

"The bodies were burned beyond recognition," said Redmond.

The single-engine Cessna 207, which belonged to North Sound Aviation, of Bayview, Wash., apparently crashed after its engine stalled. Authorities said the pilot attempted to recover from an unsuccessful landing attempt in fog.

The plane crashed into a hill just east of the southern end of the runway, near the community of Argyle.

Redmond said the six passengers were part of a work crew constructing a medical facility at Friday Harbor.

The men commuted daily from Bayview, and apparently finished construction Wednesday. They returned Thursday for cleanup work.

The area is about 85 miles northwest of Seattle in the San Juan islands. North Sound flies commuter route to the island chain daily.

The national transportation safety board was investigating.

Sky Shops probe links assistants to ministers

OTTAWA (CP) — News reports Thursday night said assistants to two federal cabinet ministers are implicated in an investigation into the involvement of senior Liberal party figures in the so-called Sky Shops affairs.

Jean Rivard, Ottawa correspondent for Telemedia, the Quebec radio network, quoted letters showing that former aides of Jean Marchand and Don Jamieson are involved in the case.

The Sky Shops affair has been under police investigation since last fall when RCMP raided the offices of Senator Louis Giguere, a Liberal party fund-raiser after parliamentary allegations about his dealings in shares of Sky Shops Export Ltd. of Montreal.

The case involves the 1972 cabinet extension, without competitive bids, of a Sky Shops licence to operate a duty-free store at Dorval Airport in Montreal until 1980.

As reported Thursday by Rivard and also by Dan Turner on the Ottawa TV station CBOT, documents obtained in the investigation show the following sequence of events.

In October, 1971, a senior political figure visited the office of Jean Marchand, at that time minister of regional economic expansion and head of the Quebec caucus of the federal Liberal party.

On Oct. 26, 1971, Marchand aide Carmel Carriere sent a handwritten note on ministerial stationary to Andrew Chatwood, executive assistant to Don Jamieson, then transport minister.

The note said Marchand insisted on reversal of transport ministry advice to call for competitive bids for the duty-free licence at Dorval, rather

Continued on Page 2

Inside Today

	Page
Bridge	33
Classified	30-41
Comics	29
Crossword	35
Editorial	4
Entertainment	20, 21
Family	23-25
Finance	6-8
Marine Calendar	9
Names in the News	43
Provincial Court	27
Sports	12-14, 16, 18
Television	31

Cost index down to nine per cent —Page 3

New plug gives longer spark —Page 9

Naughty words under Dome —Page 20

Millions hail Premier Hua

TOKYO (AP) — An estimated 100,000 persons marched around Peking's Tien An Men square Thursday hailing the appointment of Hua Kuo-feng as China's premier and condemning ousted Teng Hsai-ping, Japanese news dispatches from Peking reported.

The celebrators waved banners, sang revolutionary songs and beat gongs, cymbals and drums.

The New China news agency said the latest shifts in the hierarchy were endorsed by "several million" jubilant citizens in all parts of the country, including Chinese guards facing the Soviet troops along the frontier in Sinkiang province, thousands of miles from Peking.

Japan's Kyodo news service said the Peking processions continued throughout the day. It said many of the demonstrators were elementary and high school pupils wearing Red Guard arm bands who waved small hand-made flags and shouted: "Long live Chairman Mao Tse-tung!" and "We support the party Central Committee's resolutions!"

Reports said the processions were well organized by government workers, workers from factories and mines, and students and faculty and staff members from Tsinghua and Peking universities.

The speedy appointment of Hua, 56, as premier and Communist party first vice-chairman on Mao's proposal Wednesday, makes him the No. 2 man in China's ruling hierarchy.

Teng, 72, the target of several weeks of harsh criticism as "the unrepentant capitalist-roader," was stripped of all his party and government posts.

Teng is accused of advocating that China speed up its progress by linking its industry with the West and seeking Western technology — at the expense of the complete independence by Maoists.

ANDY CAPP

Ministers' assistants probed

From Page 1

than simply renewing the Sky Shops licence.

On Nov. 12, 1971, a Carriere note in the same vein went to Chatwood.

On Nov. 23, 1971, Chatwood wrote to William Huck in the air transport division of the transport ministry, with a copy of the letter going to O. G. Stoner, deputy transport minister, saying Marchand was insisting that no competitive bids be called.

On May 1, 1972, a typewritten letter from Chatwood informed Carriere in Marchand's office that the decision on putting the Dorval duty-free license up for competitive bid had been reversed.

On June 9, 1972, Giguere obtained Sky Shops shares for $5,000 he has said.

On Aug. 24, 1972, the cabinet confirmed renewal of the Sky Shops license.

On Nov. 14, 1972, Giguere sold his shares for $100,000, a fact he has stated publicly in the Senate while saying at the same time he was innocent of any wrongdoing in the dealings.

Marchand, currently environment minister, and Jamieson, minister of industry and trade, each have turned over files to the RCMP, the Commons was told Thursday.

A senior federal authority said Thursday night the exchange of correspondence between the ministerial aides had been turned up in the investigation, but were considered a minor element in the case.

In the Commons, opposition members urged the government to speed legal action and questioned the ministers about involvement of their aides in the case.

The Quebec attorney-general's department has had for several weeks information gathering by the RCMP commercial crime section during an investigation into Sky Shops Export Ltd. and the airport lease extensions the company gained from the transport department for its duty-free shops.

Informed sources say charges will be laid against two and possibly three men.

LOCAL and LONG DISTANCE MOVING
RELIABLE TRANSFER OF VICTORIA LTD.
Member of United Van Lines
4-4

20-minute hearing for B.C. labor

From Page 1

briefs during the single term of the New Democratic government and set out with its first brief to the new Social Credit government Thursday to "establish effective communications if possible."

It contained harsh criticism for some ministers and government action, as well as recommendations for improving the lot of the average British Columbian.

Federation secretary-treasurer Len Guy said Premier Bennett and his cabinet ministers had been "polite," but that Bennett had indicated there couldn't be more time provided because "they were very busy people."

"Twenty minutes certainly wasn't enough time to cover the points — and even then there was no discussion," Guy said. "There wasn't even any questions asked — the brief was just received."

Among the recommendations in the brief were those for two royal commissions and a minimum wage of $4.50 an hour — $1.50 more than the $3 level that is to be introduced in June.

One royal commission would investigate all aspects of the funeral business and the other would deal with what the federation sees as a need for an overhaul of provincial laws.

An interesting pont was the federation's belief that the commission dealing with laws should be composed "primarily of non-legally trained persons representative of labor, native persons, national minority groups and women."

The brief also made it clear labor wasn't satisfied with the job being done by Pollution Control Board Chairman William Venables.

While it didn't name Venables, it noted the federation has long complained about a "total lack of environmental protection legislation" and called for the appointment of a new board chairman.

Some of the toughest criticism was reserved for Human Resources Minister William Vander Zalm. Agreeing that there was a need to take some measures against abuses of the social assistance system, the brief said:

"However, there is a fine line between seeking to eliminate abuses of a program and conducting a witch hunt to prove someone's preconceived notion that there is, in fact, widespread abuse of social assistance."

By statements he has made, Vander Zalm — according to the federation — has demonstrated a backward attitude with a priority to "reduce the rolls of those receiving assistance rather than helping those in need."

The federation also feared social assistance rates will not be high enough to allow an adequate standard of living.

"Public assistance to those in need is a right and, as such, should not force those receiving the assistance to live in poverty or degredation," the brief said.

Of the decision to dismantle resource boards, the brief said: "No action could stand as a greater indictment of the priorities of this government than to see services to the underprivileged reduced under the guise of eliminating rip-offs while services to the corporate sector of our society are increased."

The brief also expressed "shock and disappointment" with Consumer Services Minister Rafe Mair's statement people should be allowed to "get kicked in the ass until they finally learn to take their lumps."

The government came in for an attack on its economic philosophy and what the federation described as "attempts to mislead the people of B.C. regarding our province's financial situation."

It said it was misleading to include crown corporation statements in the regular budget and "include all potential expenditures in the 1975-76 statement leaving all potential revenues to the 1976-77 budget."

"It is equally misleading to transfer funds to crown corporations for capital expenditures when they have borrowing powers," the brief continues.

"If the NDP government had used the same sleight of hand in 1972, they would have been able to show a Socred deficit of more than a billion dollars.

The government was also accused of shifting the tax burden to poor and working people.

"Rather than collecting more from resources your government appears to want to collect more by penalizing transit users, automobile owners, householders and commuters using the ferry portion of our highway system."

The brief also:

- Urged that the government retain ownership of such operations as CanCel, Ocean Falls and Kootenay Forest Products.
- Called for a ban on discharge of untreated or poorly treated sewage into the waterways.
- Cautioned against any attempt to repeal or weaken the Land Commission Act and its preservation of agricultural land.
- Accused the government of "blatant political interference with ICBC rates in an attempt to discredit the corporation and pave the way for a return to private insurance."
- Warned against any repetition of the special back-to-work legislation employed by the former NDP government to end several disputes last fall.
- Made a number of proposals concerning equal rights for women and attracts the government for closing the status of women office and erasing "most of the gains made" by women in the past few years.
- Sought adoption of the Berger Commission recommendations for reform of family and children's law.
- Called for the establishment of several new ministries including women's rights, human rights, fisheries, senior citizens.
- Urged also that the labor portfolio be considered a full-time job and that an ombudsman be appointed.
- Rapped industrial relations policies of B.C. Rail and calls for an overhaul at all levels of management.

Petroleum rollback eyed

From Page 1

entitled to levy the one-cent-a-gallon increase then, the official said.

A spokesman for Imperial Oil in Toronto refused comment on the company's plans.

In the Commons, Douglas said the finance minister should consider the fact that the major oil companies control most of the oil production, pipelines, refineries and distribution outlets.

He asked Macdonald to consider amending the federal anti-inflation program "so that the operation of the oil companies may be treated as a single corporate entity rather than allowing them to increase the prices of their products before any announcement has been made or agreement reached on a new wellhead price."

Douglas also suggested "the time has come to stop these predators who under the excuse of the energy shortage are gouging Canadian consumers while at the same time enjoying the highest profit margins in their history."

Macdonald replied that was "an interesting point of view and one which I will reflect upon."

Later a spokesman for Macdonald said the minister would study the anti-inflation board's decisions and consider whether the cabinet should consider altering it.

Imperial Oil is the country's largest oil company and its lead on prices usually is followed by other major companies. An anti-inflation board source Thursday confirmed that Gulf Oil Canada Ltd. also had proposed a price rise.

RASPBERRIES
Williamette Bundle of 10 1.95
Good Selection of Other Small Fruits Roses and Fruit Trees
Camellias from 8.95
SALE of CHERRY TREES 4 Varieties
Heavy 6-8 ft. Reg. 6.95
NOW While they last 1/2 PRICE
The ROYAL NURSERY
4660 Elk Lake Drive next to the Royal Oak Inn
4-8

THE GRASSIE·FIRBANKS
DIGITAL WATCH
$59.99 up
Accurate to within a minute-a-year in these amazing quartz watches in three or five function give you the right time every time and are fully guaranteed for ONE FULL YEAR by Grassie-Firbanks. Mens and ladies styles to choose from.
TOUCH BUTTON ONCE THE HOUR AND MINUTE APPEAR
TOUCH AND HOLD ..... SECOND FLASH AND COUNT
TOUCH TWICE ..... EXACT MONTH AND DAY APPEAR
Five models available:
Gent's white gold colour with strap (3 function) $59.99
Gent's white gold colour with matching bracelet $75.99
Gent's yellow gold colour with matching bracelet $79.99
Ladies yellow gold colour with matching bracelet $139.99
Ladies yellow gold colour with matching bracelet $159.99
FULLY GUARANTEED FOR ONE FULL YEAR
Mayfair Shopping Centre Phone: 385-2744
1209 Douglas St. Phone: 385-1911
VANCOUVER VICTORIA CHILLIWACK KAMLOOPS KELOWNA VERNON
Grassie Firbanks 1886 1976 Celebrating our 90th year
3-25 Fifteen beautiful stores throughout B.C.

Filing out of office

From Page 1

packed 22 boxes of material, rented a truck and drove the truck herself to Lauk's home where the boxes were stacked in the basement.

She said she refused to pack any files which went back beyond the New Democratic Party takeover in 1972.

Among the files transported to Lauk's home were reports, letters, and memorandums gathered over the three years Lauk was in office.

"I literally emptied the filing cabinet drawers," she said, "I objected to what I was being told to do, but I'm just a civil servant and I did as I was told."

In the materials packed away were documents and reports relating to the B.C. Development Corp., B.C. Railway and various other crown corporations.

She said that when she voiced her disagreement with her orders she was told to close the office for two days while the files were packed and moved.

The office was closed and locked on Dec. 17 and 18 while the moving operation took place.

Lauk said late Thursday he had no regrets that he had transferred "private papers and reports" from his office to his home. He insisted that copies of everything he took with him were on file in other departmental offices or in the offices of the crown corporations concerned.

Asked why copies of his "personal correspondence and reports" would be on file in a deputy minister's office, Lauk said he was referring to government documents.

He said that as far as he was concerned any letters written to him while he was a minister, and any reports prepared at his request, were his.

He said he did not accept the argument that anything sent to him in writing during his term was the property of the crown and merely held by him in trust.

"Nothing was removed that had not already been made public," he said.

That is a statement Mrs. Olaizola doesn't buy.

"It's just a personal opinion," she said. "But I can only think that there must have been something somewhere in those files that they didn't want anyone else to see."

Asked if the stripped files had presented any problems since Phillips took office, she said the missing documents had created many continuity problems.

"There are a lot of contining matters," she said. "Someone will come in to see the minister and he'll ask for the file because he's not familiar with the subject, and the file just isn't there."

Asked if she knew where the files were now, Mrs. Olaizola said she had no idea. "I left them in Mr. Lauk's basement. I don't know where they are now," she said.

Two other former cabinet ministers rallied to Lauk's defence outside the house.

Former highways minister Graham Lea said he had removed several boxes of materials from his office when he vacated it after the defeat of the NDP Dec. 11.

"It was all personal," he said. "And it's fairly standard practice for any cabinet minister leaving office to take personal items and personal correspondence with him."

Asked if he had 22 boxes full, Lee said "no, three or four boxes."

Former health minister Dennis Cocke said he, too, had packed personal belongings and had made sure that all government files were "returned to the department."

Asked if he had 22 boxes to move, he answered, "No, but I can tell you this, when I moved into my office after August, 1972, the only document in the office was an old copy of the Vancouver Province. Everything else was bare."

John Wood, an adviser to the NDP caucus and former righthand man to then-premier Barrett, said some files were still missing from when W. A. C. Bennett left office.

"Maybe you should start asking where they are," he said.

When the former ministers and Wood were asked if they were suggesting that two wrongs made a right they answered that all they were saying was that it was standard practice for departing government members to take personal files with them.

When Cocke was reminded that incumbent Health Minister Robert McClelland had praised Cocke for the immaculate way he had left his office, Lauk interrupted to say "that's the difference between two ministers, the difference between McClelland and Phillips."

During his speech in the house Phillips had stated that as a result of Lauk's actions there was no record of what happened during his term in office.

Laster he said he had sent Lauk a double-registered letter asking that the files be returned. "He replied with a telephone call saying they were all personal," Phillips said.

Lauk said at one time Phillips had threatened legal action if the files were not returned immediately. At that time Lauk said he informed the minister that all files were available from his deputy and the crown corporations involved.

"The files," said Lauk," comprised a broad category of files mostly papers I would call personal ministerial papers. Any documents required for continuity were readily available."

The Weather

FRIDAY, APRIL 9.

Cloudy, with showers in the evening; winds light. Thursday's precipitation 3.6 mm. Sunshine nil. Recorded high and low at Victoria, 10 and 9. Today's forecast high and low, 14 and 6. Today's sunrise 5:35, sunset 6:56; moonrise 1:21 p.m., moonset 2:45 a.m. Saturday outlook: Periods of rain.

East coast of Vancouver Island — Cloudy with showers in the evening; winds light. Thursday's precipitation 9.7 mm. Recorded high and low at Nanaimo, 10 and 8. Forecast high and low, 14 and 5. Saturday outlook: Periods of rain.

West Coast of Vancouver Island—Cloudy with afternoon rain; winds light. Forecast high and low at Tofino, 12 and 5. Saturday outlook: Periods of rain.

North Coast—Cloudy with showers. Highs 10-12, lows 2-4. Saturday outlook: Cloudy with showers.

Extended outlook, Sunday through Tuesday—Unsettled at times with local showers. Highs 12-15, lows 5-8.

READINGS

	Max.	Min.	Precip.
St. John's	7	2	1.3
Halifax	8	1	—
Fredericton	8	—4	—
Charlottetown	5	—3	—
Montreal	4	—3	—
Ottawa	5	—3	—
Toronto	5	—4	—
North Bay	2	—8	—
Kenora	14	0	—
Churchill	6	—5	—
The Pas	22	0	—
Winnipeg	17	—2	—
Brandon	17	—1	—
Regina	20	3	—
Saskatoon	22	7	—
Prince Albert	20	3	—
North Battleford	23	5	—
Medicine Hat	24	11	—
Lethbridge	23	0	—
Calgary	21	—1	—
Edmonton	20	—1	—
Cranbrook	19	2	—
Castlegar	18	3	—
Penticton	16	4	—
Revelstoke	15	—1	—
Princeton	14	—1	—
Vancouver	10	8	8.6
Prince Rupert	11	3	1.0
Terrace	9	2	0.5
Stewart	7	1	—
Port Hardy	11	7	1.5
Tofino	12	7	14.5
Comox	10	6	9.7
Prince George	16	0	—
Williams Lake	17	3	—
Puntzi Mountain	15	—3	—
Germansen Lndg.	13	—4	—
MacKenzie	10	—5	—
Blue River	16	—2	—
Kamloops	16	5	—
Dawson City	5	—10	—
Whitehorse	5	—17	—
Fort Nelson	9	—4	—
Fort St. John	16	2	—
Peace R. River	18	—1	—
Yellowknife	2	—3	—
Inuvik	—8	—21	—
Seattle	12	7	1.0
Spokane	20	15	—
Portland	14	8	5.6
San Francisco	15	8	10.4
Los Angeles	13	11	1.8
Las Vegas	26	11	—
Chicago	9	0	—
New York	11	7	—
Miami	28	21	—

(Tides listed are Pacific Standard Time)

TIDES AT VICTORIA HARBOR

	Time H.M.	Ht. Ft.	Time H.M.	Ht. Ft.	Time H.M.	Ht. Ft.	Time H.M.	Ht. Ft.
9	00.15	7.8	04.20	7.1	08.10	7.4	16.45	3.4
10	00.20	7.8	05.30	6.4	10.10	7.3	17.30	3.6
11	00.35	8.0	06.30	5.5	11.55	7.3	18.15	4.0
12	01.00	8.2	07.05	4.5	13.05	7.4	19.15	4.5
13	01.20	8.5	08.00	3.4	14.00	7.5	19.50	5.1
14	01.55	8.9	08.50	2.4	15.10	7.5	20.30	5.8

TIDES AT SOOKE

	Time H.M.	Ht. Ft.	Time H.M.	Ht. Ft.	Time H.M.	Ht. Ft.	Time H.M.	Ht. Ft.
9	02.50	6.6	07.45	7.9	16.00	3.8	23.10	7.6
10	04.15	6.0	09.15	7.8	16.55	3.9	23.25	7.9
11	05.30	5.1	10.55	7.8	17.45	4.1	23.55	8.4
12	06.25	4.1	12.10	7.9	18.20	4.3		
13	00.25	8.9	07.05	3.1	13.10	7.8	18.55	4.7
14	00.55	9.3	08.05	2.2	14.10	7.7	19.40	5.1

TIDES AT FULFORD HARBOUR

	Time H.M.	Ht. Ft.	Time H.M.	Ht. Ft.	Time H.M.	Ht. Ft.	Time H.M.	Ht. Ft.
9	01.25	10.1	07.15	7.6	11.05	8.3	18.10	3.8
10	01.55	10.2	07.55	6.9	12.50	8.5	19.15	4.1
11	02.25	10.3	08.35	5.9	14.05	8.8	20.05	4.5
12	02.55	10.5	09.10	4.8	15.20	9.3	21.05	5.1
13	03.20	10.7	09.50	3.6	16.35	9.7	21.50	5.8
14	03.50	10.8	10.30	2.5	17.30	10.1	22.45	6.5

The Carefree Three
Jordan's invites you to take advantage of huge savings in three new fashion-leader carpets . . . each one sculptured in DuPont Nylon and on sale now!
Applause is etched in subtle dual tones of glorious colour. Just 13.88
Topaz combines a graceful embossed pattern with tone-on-tone effect, at 14.88
Sculptured Tones captures a delicate blending of colours in a luxurious sculptured carpet at just 15.88
When you shop at Jordan's, you choose from the very latest floor fashions, with many colours and textures created exclusively for us by DuPont. Our selection is one of the largest in Canada. You'll enjoy the security of knowing that your investment is backed by Jordan's forty-seven year reputation for quality and service. Jordan's — the home of affordable floor fashions.
Nylon DuPont
Applause Topaz Sculptured Tones
845 PANDORA ST. 385-6746
Customer Parking in the Rear
Jordans
Hillside Shopping Centre 595-1521
151 Comox Road, Nanaimo

Inflation down to 9%

OTTAWA (CP) — The consumer price index was held to a moderate increase for the fourth consecutive month during March, but government spokesmen and opposition agreed Thursday the credit go to the government's anti-inflation program.

—CP

Statistics Canada reported the consumer price index—the most widley-used measure of inflation—was up four-tenths of 1 per cent, with the moderation attributed to a continuing decline in food prices.

The increase in the index for the 12 months to March was 9 per cent, the smallest rise for any 12-month period since January, 1974, when it was also 9 per cent.

It was the fourth consecutive month when the index posted 12-month rises under 10 per cent. The index rose 10.8 per cent for the full year of 1975.

The main factor in the moderation was a decline in food prices for the fourth consecutive month. Statistics Canada said the March increase would have been eight-tenths of 1 per cent if food prices were discounted.

Beef, pork and fresh vegetable prices were down in March, although this was partly offset by increases in some other food items. Food prices are generally not covered by the anti-inflation program.

The upward thrust came primarily from higher costs for owning or renting a home and for transportation.

Prime Minister Trudeau told reporters that it was still too early to attribute the price moderation to the selective wage and price control program introduced last Oct. 14.

"The price of food is slowing but the other elements are not doing as well as we would like. We'll just have to wait and keep making the anti-inflation program work."

Oval scene for Legers

President Ford chats with Canadian Governor-General Jules Leger in Oval office of White House in Washington Thursday. Mrs. Leger is in foreground during their call on U.S. chief executive.

Speedy train proposed

OTTAWA (CP) — A sweeping proposal to transform rail passenger service on intercity routes in eastern Canada with 42 high-speed LRC trains has been submitted to the government by the consortium building the train.

Pierre Delagrave, consortium managing director, said in an interview this week the improved service in the heavily populated Quebec City-to-Windsor, Ont., corridor could be introduced gradually over a five year period to 1980.

The major cost would be $315 million for track improvements to enable rail lines to carry the LRC (light, rapid, comfortable) trains at 95-mile-an-hour speeds. The proposal, which Delagrave says is only at the exploratory stage, has been sent to the transport department.

The government is expected to decide soon on a long-promised demonstration service. It is likely to be between Quebec City and Montreal.

Amtrak, the U.S. government agency operating passenger trains, has also shown strong interest in the LRC.

The government has not yet decided whether it will select the LRC, the Turbo or some other modern train for the demonstration service.

'Ultimate sin' reaps punishment

FORT LAUDERDALE, Fla. (AP) — An unwed girl student expelled from Florida Bible College after becoming pregnant has lost her last chance to graduate next month.

Deborah Jean Clayton's lawyer was refused an order allowing her to complete her studies.

Miss Clayton, 22, was expelled last month. Administrators of the non-denominational school called her pregnancy "the ultimate sin."

A little more than a year ago, the college's founding president, Rev. A. Ray Stanford, disappeared, leaving a tape recording confessing adultery with one of his students.

Blizzard kills man

SAPPORO, Japan (Reuter) — A 21-year-old man froze to death when he lost his way walking home from his office in a blizzard, police said Thursday.

An unseasonable storm lashed Japan's main northern island of Hokkaido, bringing a record snowfall of up to 62 centimetres since Wednesday.

Maritimes co-operation on electricity in doubt

BOSTON (UPI) — Maritime provinces were warned Thursday there could be no regional co-operation with New England on electricity without guarantees Canada would honor oil supply contracts during shortages.

Guy Nichols of the New England Electrical System said Canadian refusal to ship refined Nigerian and Venezuelan Oil to the U.S. during the Arab boycott could jeopardize future energy co-operation. "Canada did not honor contracts with New England utilities during the OPEC crisis." Nichols told about 15 top regional energy officials, including New Brunswick Premier Richard Hatfield.

OPEC, a cartel of oil producing and exporting nations dominated by Arab countries, embargoed oil shipments to the U.S. during the winter of 1973 in retaliation for American support of Israel during the Arab-Israeli war.

Because of the Canadian action, Nichols said, New England electricity customers paid an additional $7 million to purchase the higher-priced oil used by American utilities to generate power.

Nichol's comments came as officials sought agreement on an agenda for a June meeting of the six regional governors and premiers from the maritime provinces.

"We have to face up to the fact that the OPEC crisis probably is going to have impact on our relations across the border," he said. While agreement to supply foreign oil refined at Canadian facilities was for a "fixed price," he said, "we found out what it was worth."

Quebec police free school board pair

VICTORIAVILLE, Que. (CP) — A group of about 40 police, some equipped with riot gear, were called in Wednesday night to free two school board officials from their offices after teachers refused to let them leave, a municipal police officer said Thursday.

Constable Jean-Paul Labelle said the board officials asked the police to help them leave the building where they had been held since Wednesday afternoon, in this town 65 miles southwest of Quebec City.

The local teachers' union said more than 50 police officers from the provincial and municipal police forces entered the building with riot sticks in hand.

Denis Paris, an executive member of the regional Bois Francs teachers union, said about 500 teachers were present when the police entered with their riot sticks in hand.

William E. Smith
Dental Mechanics Ltd.
1935 Lee Ave.
WILL BE CLOSED
UNTIL APRIL 27th
598-1010
4-8

DOUBLE BONUS DAYS
Downtown BONUS DAY
DOWNTOWN AT STANDARD

FRIDAY AND SATURDAY
BIG DAYS TO SAVE

BUY THAT EXTRA ITEM FOR THE HOME
DURING BONUS DAYS AT STANDARD

FINAL SHIPMENT THIS SEASON. LIMITED QUANTITY
UPHOLSTERED FOOT STOOLS
vinyls and fabric covers ..... 8.99 each

WRITING DESKS
3-drawer, walnut ..... 67.77 each

BOOKCASE
Sliding glass doors, walnut 54.77 each

COFFEE TABLE
Walnut, 48" long ..... 19.77 each

HIGH-BACK ROCKERS
Upholstered arm, full rocker action, deep foam seats, assorted fabrics and colours 119.77

DINETTE SUITE
Family-size 7-piece dinette suite, large table 36"x60"x72", 6 matching chairs, bronze walnut colours 199.77

POLYESTER CURTAIN PANELS
Filmy polyester curtains will enhance your windows and give you long, trouble-free service, completely washable and require little or no ironing, colours of white and beige.
42"x54" Special, pair 5.59
42"x81" Special, pair 7.19

PURE WOOL BLANKETS
100% pure wool blankets are still your best blanket buy especially at sale prices, fine quality in plain colours with matching nylon binding.
72"x90" each 18.79
80"x100" each 23.79

CLOCK RADIO
AM/FM, digital clock radio by Soundesign. Wake to music or buzzer, easy to read clock, clear tone. A Bonus Day Value 32.88

PERSONAL SHOPPING ONLY
*FREE DELIVERY
*FREE PARKING

master charge
CHARGEX
STANDARD FURNITURE
737 YATES ST. Downtown 382-5111
4-8

PRIME 55 ACCOUNT

Often copied.
But never equalled.

When Westcoast Savings Credit Union created Prime 55, we became the industry leader in providing a comprehensive banking package for people 55 and over. Just check and compare what other financial institutions offer. None can compete with Prime 55.

8¾% INTEREST ON YOUR FREE CHEQUING/SAVINGS ACCOUNT

Conventional chequing accounts earn no interest. While conventional savings accounts allow limited or no cheque writing privileges. Prime 55 pays 8¾% interest, plus you can write all the cheques you wish at no charge. And there are no other service charges. Meanwhile, your interest is paid and compounded monthly.

BONUS INTEREST ON GUARANTEED INVESTMENT CERTIFICATES

Your longer term deposits receive a special bonus when held to maturity. Rates are available on certificates from one year to ten years. Here is an example of the Prime 55 Bonus paid. If you take a regular 3 year deposit, you receive the standard rate of 9¾% plus an extra ¼% bonus. So you receive a full 10% when you hold your investment to maturity. The ¼% bonus applies to all Prime 55 Guaranteed Investment Certificates and Term Deposits. All deposits are withdrawable at anytime, and all deposits are fully guaranteed without limit by the Provincial Credit Union Share and Deposit Guarantee Fund.

ANOTHER INNOVATION...

All new 1 year Guaranteed Investment Certificates are withdrawable anytime. **With no interest penalty!**
For example, if you start a new 1 year Guaranteed Investment Certificate, you receive the standard rate of 9½%. However, you may cash in your certificate at **anytime** and still receive 9½%. Therefore, if you cancelled your certificate after 30 days, you would receive 30 days interest at the full 9½% interest rate. If you hold your certificate to maturity, you then receive the Prime 55 Bonus of ¼%, so you earn a full 9¾%. Either way you can't lose.

COMMUNITY AND NON-PROFIT ORGANIZATIONS NOW QUALIFY FOR THE BENEFITS OF PRIME 55

NOW YOU KNOW WHY PRIME 55 IS BETTER THAN MONEY IN THE BANK.

WESTCOAST SAVINGS CREDIT UNION

VICTORIA
239 MENZIES STREET,
386-6355.

OAK BAY
2067 CADBORO BAY ROAD,
596-1432.

ESQUIMALT
522 ADMIRALS ROAD,
382-8215.

COLWOOD
COLWOOD PLAZA,
478-5534.

SOOKE
6689 SOOKE ROAD,
642-5233.

The Daily Colonist.

"An Independent Newspaper . . . The Organ of No Clique or Party"

1858 — Published every morning except Monday by The Colonist Publishers Limited at 2621 Douglas Street, Victoria, B.C., V8W 2N4. Second class mail registration number 0516. All undelivered copies or any notices respecting changes of address are to be sent to the above address. Member Audit Bureau of Circulation — 1976

RICHARD BOWER — Publisher and Editor-in-Chief

Decisions, decisions

IT IS HARD TO BELIEVE that the planners in government are people of long experience, with every facility for communication between departments and within departments, and that they have access to information from expert sources which should give them the knowledge required to select national priorities in sequence according to their importance.

James Richardson, the defence minister, is a charming gentleman and wartime RCAF officer, and it is no gratification even for his political enemies to see the astonishing bumbling in the department for which he is responsible and for which, justified or not, he must carry the blame.

The current confusion over the contract for a long-range aircraft replacement for the Argus is just one more instance of inadequacy in the bureaucracy, embarrassing as they have been costly.

On Wednesday, Transport Minister Otto Lang issued a statement in which he admitted inadequacies in Canada's search-and-rescue system, which operates on both the seacosts and the Great Lakes.

Mr. Lang was not available for questions, and Mr. Richardson came into the line of fire of Opposition critics who demanded his maritime forces be used more extensively to back up the Coast Guard and other elements of the rescue service.

Reported Mr. Lang: "A Canadian Coast Guard task force has reviewed the national search and rescue policy and the revised policy is expected to be ready for submission to cabinet by mid-1976."

In other words, the cabinet will start examining the revision recommendations some time this summer with no hope whatever of making adequate adjustments in time to meet emergencies of the season.

It must have been apparent to Mr. Lang that for some time the search-and-rescue facilities, however expert, were spread too thin to be effective. And yet it is only now that "a task force" — how they love such romantic terms, suggesting as they do a crash response to crisis — has come up with new policy.

How much cost will be involved? What ships will be built or purchased? Will there be an expansion of personnel? None of these questions will be answered until the cabinet has studied the recommendations.

But the program will involve million, there is no possible doubt of that.

This will be money well spent, but it is entirely possible in view of the austerity to which the Trudeau administration pretends, that it will take some time to find it.

Meanwhile, however, a ten-year, multi-million dollar construction program is to get under way at once in the Canadian Forces Base, Esquimalt. This will include improvements at Work Point Barracks, extension of the dockyard firehall, perhaps construction of a new military hospital, ship and vehicle repair facilities, modernizing of electrical and steam power equipment.

All these improvements are very desirable, no doubt, and long overdue.

But what may bother some observers is the government's selection of priorities in the defence establishment. Which should come first? The improvement of search-and-rescue services? The Centurion tanks' replacement with the Canadian NATO contingent? The Argus patrol aircraft's successor? Or new barracks and dockyard facilities at Esquimalt?

One thing is sure. They won't all come at once.

Testing

THE GOVERNMENT'S POSITION is that it gave the universities $7.5 million by special warrant authorized in February because they had made commitments beyond their 1975-76 budgets.

The Opposition's position is that the money wasn't needed until after the province's fiscal year-end, March 31, and that the government issued the money earlier to make the 1975-76 deficit worse, to add to the appearance of NDP financial mismanagement. Correspondence indicates the money was needed to meet obligations between April 1 and June 30, the end of the universities' 1975-76 fiscal year.

The test is whether the government would have provided the funds before April 1 if the budget of a year ago had been its own product, and the deficit its own mistake. Does anyone think so?

Funny?

THE CITIZENS' COALITION, a Toronto based business-backed organization whose main purpose is to seek ways and means of reducing the role of government in Canadian life, recently teamed up with former auditor-general Maxwell Henderson to score heavily against Ottawa's irresponsible spending practices.

The occasion was the granting of the Max Award — named after Henderson — which is given for the best citation of federal government waste. The winner, a civil servant who wishes to remain anonymous for obvious reasons, took the prize with his report that the Department of Labor puts out a monthly magazine in French which costs $17,000 each issue but brings in only $350 a month in subscription revenues. It costs $25 a copy but sells for 60 cents.

Other examples of waste entered by other contestants were "cocktail bilingualism" grants to help wives of senior civil servants learn French at a total cost of more than $325,000 to date, and a Quebec post office which employs a manager plus an assistant manager to supervise a staff of three wicket clerks, one of whom is only part time.

Funny?

Not when you're the one who pays the shot.

"Of course I'm all for two languages — right now they can't handle any."

Ottawa Offbeat

Sudden rush to strength

By RICHARD JACKSON

Nobody in recent days in the Commons — not canny Prime Minister Pierre Trudeau, young Conservative Leader Joe Clark, nor tenacious Creditiste Leader Real Caouette — has been looking and sounding as good as unpretentious New Democratic Leader John Edward Broadbent.

There have been a few backbenchers, a very few, and, of course, two or three House veterans like Stanley Knowles, Bob Coates, and George Hees who stood out from the crowd.

But on front and backbench alike, there has been no sudden rush to strength like Ed Broadbent's.

He led the Opposition attack — with the Conservatives trailing along behind — on the government in the "Dial-a-Judge" battle in which the prime minister lost Consumer Affairs Minister Andre Ouellet, Public Works Minister Bud Drury lost his self-respect if not his job, and the cabinet lost control of its rebellious Quebec wing.

★ ★ ★

And while Ed Broadbent didn't lead the attack — for this time the Conservatives led the assault — on the propriety of two of the government's former fattest-cat deputies now in pension-bonused early retirement being involved in those billion-dollar aircraft negotiations with the administration, he was in there fighting.

In the "Dial-a-Judge" squeeze against the Liberals, because of their lead-off position as the official Opposition, the Conservatives, as usual, had first crack at the prime minister.

But Joe Clark, who wasn't there on a couple of key days, gave up after a few questions, and it was left to Ed Broadbent to do the follow-up.

And he, with assists from Tommy Douglas and Stanley Knowles, did more actual damage to the proud prime minister's power and prestige than did Joe Clark's Conservatives.

Follow the fight closely in the parliamentary Hansard, and you can't escape the political fact that it was Ed Broadbent's unrelenting prodding on the sensitive government pressure points that bent Pierre Trudeau, buckled Bud Drury and broke Andre Ouellet.

This 40-year-old former university professor from the central Ontario industrial riding of Oshawa-Whitby has been in the Commons for eight years.

★ ★ ★

And during most of those eight years, nothing much happened to him.

He tried for the NDP leadership five years ago and came in a weak fourth.

Then after Leader David Lewis lost his riding and half the NDP strength in the Commons, the enfeebled New Dems gave Ed Broadbent the leadership, reluctantly, and only on an interim basis.

Then he made it all the way to the NDP top at the leadership convention. But it was still no big deal and neither he nor his party looked to be going anywhere but where the socialists had always been — with the splinter groups.

And now, as if from nowhere, he has come on with a great surge and some days made the Conservatives look like the dead end "Third Party."

How come the rush to prominence?

Who knows the political chemistry of these power charges?

Ed Broadbent doesn't exactly look like you'd expect a leader would.

He's chunky, has a gently receding hairline, soft liquid eyes, a quiet manner, and seems to have no flaming conviction to socialism.

He says he's in an "unromantic middle of the road" position.

★ ★ ★

Not calculated, he admits, as a posture to fire up the socialists.

But one, he adds sagely, "Canadians trust and respect."

That's the essential Ed Broadbent. A political pragmatist, a practitioner of the art of the possible.

"Not," he says, "your up-in-the-pink-clouds kind of guy."

That's his strength, and he got it from Stanley Knowles who taught him, from the first, to have few illusions about being an MP.

"Stanley told me not to expect anything important to happen quickly," he recalls, "but to just keep plugging patiently away and slowly things do get done."

★ ★ ★

He's smart enough to know that while Knowles never has been party leader in all his years with the old CCF and the newer NDP, "when Canadians think of us, they think of Stanley."

So it has to be public awareness that counts and makes votes for a party. That's what Ed Broadbent has been about in struggling, with some success, against the Conservatives to become the sharp point of the Opposition.

Economy in poor shape

Argentina under the military

By JAMES NEILSON from Buenos Aires

The Argentine army likes to describe itself as the country's "last reserve," a final barrier to be erected whenever Argentina makes one of its suicidal plunges towards chaos. On March 24, it performed what it sees as its duty yet again, sweeping aside the shambling government of Isabel Peron and replacing it with a three-man junta led by General Jorge Rafael Videla.

Ten years ago, the army acted in identical fashion, removing the decent if inept civilian government of Arturo Illia and installing a puritanical, devout Roman Catholic general, Juan Carlos Ongania, in the Casa Rosada.

This precedent is not very encouraging for Videla. Ongania's objectives were much the same as his are today. Like Videla, Ongania enjoyed vast professional prestige, He too was a devout Catholic, determined to root out corruption wherever it could be found. He was also primarily a soldier, with no desire to be responsible for the political and economic fate of his country.

★ ★ ★

Although this latest coup has not been welcomed with enthusiasm, the new military government is popular and has encountered no serious resistance. Most Argentines sympathize with its objectives and agree that Isabel's government could not last.

But in 1966, when Ongania took over, a large number of articulate Argentines felt much the same. And in 1955, when President Juan Peron was overthrown, there was dancing in the streets. The press, the students, the intellectuals all agreed that Peron had been a disaster and could never, ever, be allowed to return.

Hours after Juan Peron fled the country a series of appalling scandals came to light. It was proved beyond a shadow of doubt that he and his cronies had been looting the country for years, that they had been cheerfully accepting bribes, and had salted vast sums — perhaps even as much as $500 million — away in numbered bank accounts abroad.

★ ★ ★

Scandals are already being revealed about the behavior of Isabel and her supporters. The main reason the army did not want her to fly into comfortable exile in Madrid was their desire that she should answer a few questions about her financial affairs.

More startling yet was the discovery of a large arsenal in the social welfare ministry, across the road from the Casa Rosada. The weapons were almost certainly for the use of the Argentine Anti-Communist Alliance, or Triple-A, a murder squad that was responsible for hundreds of sadistic assassinations of people with left-wing views.

Nearby, at the headquarters of the Metal Workers Union, another arsenal was found along with a quantity of torture instruments. The Metal Workers, led by Lorenzo Miguel, were the strongest supporters of Isabel in the generally pro-Peronist labor movement.

These discoveries persuaded many doubters that the military takeover had not only been inevitable but necessary. Few educated Argentines today would disagree that Isabel's band was a greater danger to democracy than the army under General Videla.

How long the "necessity" of the coup will be generally accepted is open to conjecture. Argentines, like most peoples, have short political memories. Within a year after Juan Peron left the country the military government was facing strong resistance from his supporters, even though the leader himself showed little desire at the time to return to power.

The generals' Achilles heel then was the economy. The Peronists have always been good at distributing resources among the industrial workers, who provided the movement with its most solid support. But they were not concerned with accumulating reserves, taking the hopeful view that Argentina was so rich in natural resources money would somehow be forthcoming.

★ ★ ★

After 1955, the armed forces took responsibility for a chaotic economy. As they did not wish to irritate people who had benefited under Peron, they were unable to take the drastic measures recommended by the economists.

The Argentine economy is in even worse condition now than it was in 1955. Inflation is heading towards an annual rate of 600 per cent, and it could well accelerate. Both the middle classes and the workers are seeing their purchasing power shrink day by day. Industry is pleading for the imported raw materials it needs, but the reserves have all but disappeared and the country cannot buy them. Unemployment is now thought to be about 10 per cent. Economists have warned that, whatever happens, it could double within months. And if a serious anti-inflation plan is adopted, with state expenditure slashed and many thousands of Peronist-appointed time-servers removed from the public payroll, it could go higher still.

OFNS — COPYRIGHT

The Now Society

"At the risk of appearing judgmental, I have had flakier pie crust."

I Beg to Differ

A change in teachers

By FRANK LOWE from Montreal

After thinking about it all week, I cannot for the life of me visualize my mother punching a policeman in the face.

This rather unusual type of conjecture was triggered by reading about the recent confrontation between the Montreal school teachers and the city's riot police. All during this ridiculously drawn-out power struggle between the teachers and the government, my sympathiies have been solidly with the teachers.

Certainly they deserve more money, and the government has behaved with what seems deliberate cuelty in ignoring their requests.

But recent events, I must say, have come as a disturbing shock to my admittedly old-fashioned self.

★ ★ ★

The first came when I read about the language used by a leader of one of the teachers' unions when addressing a school board meeting. Here was a man using language which should have earned him an old-time taste of having his mouth washed out with soap and water.

It also, or so I thought, was an indication that this teacher, and leader, was not too intelligent. Anybody who has to revert to four-letter words to get a message across must have a very limited vocabulary and imagination.

So, you may be saying, how does my mother fit into this? Well, for years as a widow she taught school to feed her two children who worked on the idea that one would waste away if one did not have at least five square meals a day.

★ ★ ★

There was a time, I recall, when during the depth of the depression the local tycoon who ran the school board pushed through a 10 per cent cut in all teachers' salaries. That evening, at dinner, my mother discussed this matter.

She never used a word which would be out of place in the most strait-laced surroundings. Yet when she had finished even I, who was still in short pants, knew that particular tycoon was probably the most evil, decadent and callous person the world had ever known.

He would, in fact, make Genghis Khan look like Santa Claus.

All through those trying years I heard my mother swear only once. We had guests for Saturday night dinner and I remember wishing the grown-ups would eat a little faster so I wouldn't miss Foster Hewitt and the hockey game.

Finally it looked as though I might make it because mother emerged from the kitchen carrying a tray on which were perched two enormous lemon meringue pies. The last course. Then, just as she got close to the table, she tripped.

Suddenly our guests were not eating lemon meringue pie. They were wearing it. The yellow and white stuff oozed down blue serge suits and ladies' go-to-church dresses.

Mother, on her hands and knees on the floor, looked up — and let loose with a single blistering four-letter word.

Never have I been so surprised and shocked.

My sister, when she grew up, became a school teacher, too. She didn't have an easy time of it as for some years she had to teach in rural, one-room schools, juggling eight grades at a time and handling pupils who were merely marking time until they were old enough to quit school and take up their true career as circus strong men.

She had a brother who swore much too much, and later married a man who was completely bilingual — his first language was profanity, his second English. On top of this she had to cope with five high-spirited youngsters.

★ ★ ★

Yet the strongest curse word she ever summoned up, at least to my knowledge, was a blood-curdling "damn."

Perhaps this explains why I have always looked upon teachers as special kind of people. Then, to read about them using language which would make a gandy dancer blush — well, it struck me as being completely out of place, no matter how just their cause.

On top of that came the report that a teacher, or at least somebody demonstrating with the teachers, struck a policeman in the face. As I said, it rather made me believe that I was living in a land with which I had somehow lost touch.

The only sensible suggestion I have heard is that as our children are not getting the education they are entitled to, then the taxpayers should withhold or refuse to pay school taxes.

This way everybody would have so much money we all could afford to send our kids to private schools — where the kids of our top government officials go.

Then, like these top government officials, we could pretend there was no school crisis because it didn't hurt us.

Undercover Ottawa

From The Gazette, Montreal

The way in which Canadian public business is turned into private business by bureaucrats and cabinet ministers has been illustrated by government stonewalling of complaints raised by CBC "Ombudsman" Robert Cooper. The public's right to know about the conduct of public affairs in such spheres as health inspections, welfare spending, and housing studies was denied by officialdom.

Canada needs the legislation proposed by the MP from Peace River, Gerald Baldwin, to transform Ottawa from the opaque and secretive government it is now into an open and informative one. Along with the Progressive Conservative MP's right-to-know legislation, Canadians could benefit from the services of a federal ombudsman to make sure it is applied. Mr. Cooper, for instance.

Gorde Hunter

BILL VANDER ZALM is a good-looking, well-dressed young man who has never been accused of being a slacker. He has worked hard, has become reasonably affluent and is of conservative bent. Even readily admits he is somewhat of a redneck, but refuses to agree the appellation should be regarded as derogatory. No more, for instance, than the term socialist should be regarded as an unmentionable disease.

He is also very straightforward, answers questions with a minimum of "no comment" and can easily ruffle feathers with what some claim is an obdurate nature. He makes no excuses for his actions and-or his statements.

HE DOES NOT court publicity for his causes and it is unlikely he needs moral backing from this or any other political observer. In short, he stands up to be counted, stands on his own sturdy legs.

He is presently weathering flak from some quarters because he dared to tell people how to dress if they hope to remain on the welfare roles. Some of those railing against his edict happen to be the same persons who screamed about the $100 million welfare-spending overrun committed by the previous government about a year ago. Now they would scream at a cabinet minister trying to right welfare abuses, trying to cut costs that so desperately need cutting.

VANDER ZLAM is bound to be misquoted on the issue, and yet all he said was that those on welfare, able to work, but unable to get jobs because of a slovenly appearance, would be removed from welfare benefits.

As for an employer having the right to dictate dress or appearance (long hair, beards, etc.), it is not really an infringement of human rights or anything like that. If the employer feels his business demands neat, well-groomed personnel in order for the business to be successful, then his rights are abrogated if any law forces him to accept unkempt workers. His business suffers, his profits drop and jobs go out the window. Therefore he does have the right to rule on the appearance of his workers.

VANDER ZALM ALSO correctly sees welfare loopholes when recipients hide themselves in out-of-the-way places—islands, deep in the bush—and who still figure it is their God-given right to collect funds from the public purse.

What opportunity is there for employment in such places? If they desire hermit-like existences, desire to live in communes far from the workaday world, the decision is theirs and nobody should deny them the right. But not at your expense, or my expense. Leave them to their own resources, but let them forget about the monthly handout. The con game, for far too many, has been going on an embarrassingly long time.

RETURNING to Vander Zalm's good grooming edict, I think it rather noteworthy that Human Rights director Kathleen Ruff did not read any serious breach of the act into his statement.

Ms. Ruff pointed out an employer could not discriminate against a potential employee without cause. But at the same time, she added the meaning was that while an employer couldn't reject a job applicant because he had long hair or a beard, he could reject him if he refused to meet certain standards of cleanliness.

It has been suggested Vander Zalm will not be able to eliminate very many from welfare participation through the edict, which is probably correct.

But every one he does eliminate will serve as a victory for the hard workers who are fed up with the leeches sucking from the public trough. And, in the final analysis, there are more hard workers, more "rednecks," if you will, than there are parasites . . .

★ ★ ★

THE PUBLIC PURSE also takes a fair amount of whipping from our politicians, who rarely practise the restraint they preach. Ray Perrault, the government leader in the Senate, had a bit of refurbishing done to his Ottawa office not so long ago. For him, a nice, $635 walnut and leather lounge chair, nine other walnut chairs at a total price of $1,890, a $1,804 couch and nearly $2,000 worth of drapes. Comfy . . .

ANYONE for the ballet? Any William Head inmates interested? Why not—you can mingle with the arty set, go out for a smoke at intermission and quietly steal away into the dark of night.

A William Head inmate pulled it the other night, and the real knock isn't that they let him attend the ballet, the real knock is that this chap had broken parole on numerous occasions, had a past record of escape and, really, wasn't what you would rate a good risk.

So who makes the mind-boggling decisions re such bad risks? And why must we put up with the muddled thinking that not only puts the public into possible and unwarranted danger, but that costs extra tax dollars as well?

The inmates must surely be running the asylum.

★ ★ ★

TO SET the record straight on who is developing what, it is Danclair Development, not Carey Development as reported here Thursday, looking to redevelop a four store complex in Oak Bay Village for possible new quarters for a bank . . .

Nuclear command centre under 1200 feet of granite

To NORAD's mole men it's 'just another button'

By TONY SCOTT, from Colorado Springs, Colo.

The war map on the far wall showed that North America was at peace.

Superimposed on the 12-feet-high map of the continent was the track of the Strategic Air Command's flying HQ over Georgia, the position of a Soviet spy trawler off San Francisco, and the path of an Aeroflot liner approaching Montreal airport.

Below, two metal posts holding red handles and switches squatted in front of consoles on either side of the room. Two men sat at desks by the posts. If they stood up and reached out simultaneously to the handles, they could release the programmed nuclear missiles that lie permanently poised in silos in North Dakota — and unleash Armageddon.

We were in North America's nuclear command centre, at the heart of a three-storey steel box inside Cheyenne Mountain, headquarters of the combined U.S.-Canadian North American Air Defence Command outside Colorado Springs, Colorado.

Around us, 27 computers and their attendants helped to keep the wall map up to date — tracking known objects in space in case an unknown one appeared; ready to analyze the path, launching site and target of any missile which pierced the continent's electronic curtain across the north; and ready to alert in seconds President Ford, Prime Minister Trudeau, the Strategic Air Command in Georgia and the Allied Forces HQ in Brussels, Belgium.

Below us, half-ton springs trembled under the weight of the building they protect from earthquake and nuclear blast.

Above, 1,200 feet of solid granite hung between us and Cheyenne's 9,565-foot summit.

It took five years and over $140 million to build this bunker in the clouds. Contractors began blasting out the tunnels and rock reservoirs and the criss-cross caverns in 1961. Altogether they removed nearly 700,000 tons of granite.

In mid-1966 the 15 windowless boxes took up their deadly vigil. Since then, the complex's 1,500 staff have watched and waited round the clock, trained and waited and trained again for a job they will only ever do once.

NORAD'S boss, and the man who would in an emergency sit in the hot seat opposite the war map, is the U.S.'s first black four-star general, Daniel James, an air force veteran of Korea and Vietnam. He took over the job in September, 1975. His deputy, who would have total command of the U.S. and Canadian war machine if James was out of commission is Winnipeg-born Lieutenant-General Richard Stovel.

On them rests the initial responsibility of deciding if an unidentified flying object over the Northwest Territories is a bomber, or a bush pilot who forgot to file a flight plan; of deciding if a lump of metal in space is a big meteorite, or an intercontinental missile.

Backing them up is some of the most sophisticated electronic gear in the world.

Specialized radars guard a giant fan of airspace across the Arctic and down each side of the continent. Other detection devices are hung from planes that fly 24-hour patrols over the Atlantic and the Pacific, and mounted on satellites that can pick up the tailfire of a missile almost as soon as it leaves the ground.

The newest gadgets are extraordinarily sensitive Baker-Nunn cameras that can photograph a six-inch satellite over 2,000 miles in space, and three 13-storey-high phased radars which can track 200 objects at a time.

The radars, built on the side of massive, wedge-shaped buildings, loom over Shemya in Alaska, Elglin in Florida, and Diyarbakir in Turkey. The cameras, which are used to take pictures of objects the radars spot, are spread from Sand Island in the Pacific to Italy and Cold Lake in Alberta. Another camera at Chatham, New Brunswick, will join the network soon.

As the gadgets have changed, so has the arsenal the two men have at their fingertips. Last year, the U.S. set up its Safeguard anti-missile system near Langdon, North Dakota, to guard its neaby Minutemen silos. And quivers of constantly improved smaller missiles crouch on mobile batteries, aboard submarines and beneath the wings of fighters.

To monitor it all, three more buildings (each is connected to other boxes only by movable steel flaps — like railway carriages — so that each can stand alone) are being moved into Cheyenne Mountain. The new buildings, and a bigger power plant to run them costing a total of $137 million, are due to be completed next year — detente or no detente.

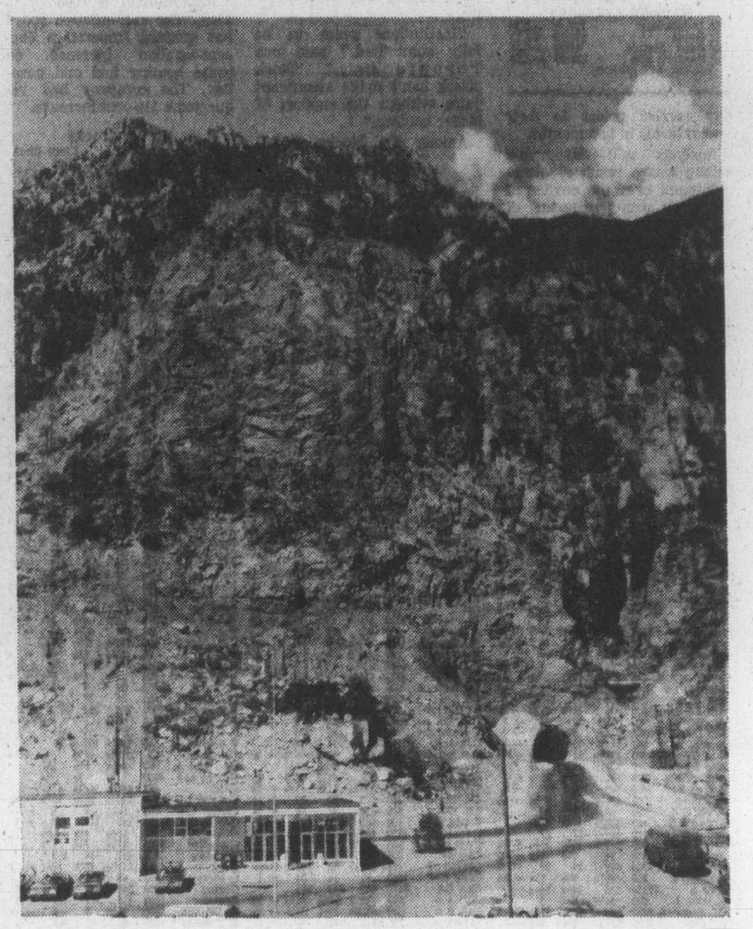

Flags of Canada and U.S. front rugged face of granite Cheyenne Mountain, near Colorado Springs, Colo., headquarters of NORAD command. Inside — down road and through portal at right — is city of 11 steel buildings, including combat operations centre.

If Russian or Chinese missiles ever did come scorching across the horizon, the West's leaders would, by the time the attack had been verified and they had all been contacted, have something like 15 minutes to decide what to do before the first bombs landed. It would be an unimaginable deadline.

Inside this mountain, though, there are no deadlines. Only the endless waiting and training; while half a world away, in Sinkiang and near Moscow, men in other uniforms watch and wait for breaks on their side of the atomic stalemate.

The suspense doesn't seem to bother anyone. Perhaps the man who best summed up the dispassionate spirit of the mole men was Major Malcolm Tasker, of Canada.

As we walked finally out of the complex, a few paces in front of the guard, I asked him what he felt about the chance that he and his colleagues might have to set off nuclear annihilation. "If you are in the military you get used to the idea of war," he shrugged.

"Here we press a lot of buttons, and we press the important one from time to time anyway as part of our training. If it had to be pushed for real, well, we'd push it. To us, it's just another button."

When you come right down to it, that's what a credible defence is all about.

Colonist-Gemini Service

To the editor

Vimy Night

The Battle of Vimy, in 1916, has been referred to as "Canada's Coming of Age."

Legion branches across Canada generally observe the anniversary of Vimy by holding a dinner at which those of our members who served in the First Worl War are recognized and honored.

The ranks of this group of members is thinning rapidly, as it must be kept in mind that their average age is now well over 80.

Our ladies auxiliary is sponsoring a dinner, to be held in the Elks Club, Cormorant St., on Monday April 12 at 6 p.m. Those who can attend are invited to call at, or telepone the branch for a reservation and ticket of admission.

A. E. PENDRAY,
president.
The Royal Canadian Legion
Britannia Branch No. 7,
1616 Blanshard Street,
Victoria.
(Tel: 383-6411).

Schools

It would appear that school boards throughout the province are tending towards spending the amount of money they originally set as their budget, rather than taking the cue from the provincial government and reducing these expenditures.

It appears the government is only going to fund the first 10 per cent over last year's budget, and indications are that the boards will simply increase taxes to achieve the other 10 per cent, as budgets generally have indicated an increase on average of approximately 20 per cent.

I hope this will not be the case, certainly I hope not in the Greater Victoria School District, because, if it should be so, it would in my opinion constitute a gross disregard for the feelings of the taxpayers of Greater Victoria.

If budget cuts are contemplated, as indeed they should be, let us not hear the usual old scare tactics of . . . if we have to cut so many millions of dollars, we will have to let x number of teachers go.

This simple mathematical relationship between teachers and dollars, though true to a degree, is getting rather annoying. There are other areas to cut, all of which have been pointed out to the board on many occasions.

I say, cut the budget, do not try the arrogant "dam the taxpayer" route, and do not take the whole cut out on the teachers. There is no question some teachers will have to be laid off, but nowhere near the number the scare tactics being fed to the media would have us believe.

PETER YORKE,
1187 Hewlett Place,
Victoria.

Plea

I would like to trace the family of John Hutchinson, who came to your island a long time ago from England.

John was son of a farmer that lived at The Helm, Northumberland, England. He was one of a large family, some of the names of his brothers and sisters were: Joseph, Harry, Mathew, Mary and Frances.

Frances, too, came to Canada and although I know she died, I didn't know about John until last year.

My name is Elizabeth Agnes Crosby, granddaughter of Joseph Hutchinson, who before he died had a farm outside Sunderland.

If perhaps there are some of the family that would like to write to me I would be delighted and would really love to hear from my cousins in Canada.

I would like to hear from Aunt Frances' family too.

ELIZABETH A. CROSBY,
56 Ravensworth St.,
Millfield,
Sunderland,
Tyne & Wear,
England.

SOS

. . . I lost a pair of black rimmed bifocals between Fernwood and Grant to Balmoral on March 24. I placed an ad for them in the newspapers with the telephone number, also put cards on the posts around the area they were lost, but I've heard nothing and I can't afford new ones as I am on assistance . . . My telephone number is 595-0889.

MRS. CULLEY,
No. 3, 1803 Fernwood Rd.,
Victoria.

The Japanese become nation of pill-poppers

By SUMI OKUMA, from Tokyo

The increased availability and consumption of "miracle drugs" is proving more bane than blessing in Japan, where doctors' patients are increasing daily — right along with the number of damage suits against pharmaceutical firms and the state over adverse drug side effects.

Last year the nation's pharmaceutical industry turned out $5.7 billion in products—$55 for each adult, youth and infant—four times the amount of 10 years ago and 20 times what it was two decades ago.

Keeping pace with the increased prescription pillpopping, some 7.5 million people daily — one of every 13 Japanese — either were hospitalized or went to see a doctor.

Japanese doctors dispense as well as prescribe the powders and pills their patients use. The convenience, is outweighed, however, by the widespread tendency of Japanese doctors to overdose.

A doctor is reimbursed under the insurance scheme in an amount equal to nearly half an examination fee. The physician also receives something for each point authorized for any drug on a government-approved list.

If an operation is involved, the doctor also receives points — and reimbursements — determined by the surgery's severity — 290 points, say, for an appendectomy or 470 points for an abortion.

One patient suffering under this system complained to a local newspaper that she had received 18 different pills a day during a recent four-day hospitalization. Not surprisingly, she wondered if the four weeks of abdominal upset following her hospital stay were due to the inordinate amont of medicine she had ingested.

Overdosing is supported vigorously by pharmaceutical firms. In addition, drug companies also attempt to persuade government officials to put their products on the government "points" list — with a predictable number of graft and palm-greasing scandals regularly cropping up in newspapers and on court dockets.

Within the last four years, plaintiffs have launched 3,500 suits against drug companies and the government for alleged damaging side effects. Patients cannot or will not protect themselves from such dangers, however, for several reasons.

First, information on pharmaceutical side effects is made known only to physicians and Japanese health and welfare ministry officials.

Second, doctors usually omit the name of medicines they prescribe on the medical packets patients receive, filling in only dosage directions.

Third, physicians commonly fill in clinical charts in German or English rather than Japanese — a holdover from times when doctors studied abroad or used only foreign medical texts.

A fourth reason lies in the Japanese doctor-patient relationship. Following their traditional pattern of deference to authority patients rarely inquire about what the doctor does or prescribes for fear that the physician will treat their lack of faith with scorn.

Copley News Service

we can help you DO-IT YOURSELF

ACCORDION-TYPE VINYL FOLDING DOOR
White or walnut wood grain
8.99 EA.

WHEELBARROWS
Lighweight — So useful around the garden and yard.
Easy to assemble yourself 14.99

HEAVY DUTY CONTRACTOR TYPE WHEELBARROW
Erie AC-15 Unassembled only 49.95

TRUCKLOAD SALE
4x4—6' No. 1 rough CEDAR POSTS
Sat., April 10th only ..... 1.99 EA.
We reserve the right to limit quantities.

COPPER HOUSE WIRE
LOOMEX 14/2/1 Std. House Wire Per 100 ft. spool 8.88

½" HARD COPPER PIPE
37¢ LIN. FT.

STANLEY
"HANDYMAN" — The Hammer for all reasons, all steel, contoured handle, vinyl grip.
SPRING VALUE 6.66

DISSTON! THE NAME IN SAWS!
COUNTRYSIDE SAW
26"x8 point — good quality, all purpose saw.
SPRING VALUE, JUST 7.77 EA.

Aquarian by AMERICAN STANDARD
BRIGHT CHROME FINISH
Single Lever Operation
SPRING VALUE SAVING . 24.44

NUTONE RANGE HOODS
2-Speed with light, coppertone only. Limited quantities 19.97

SUPER SAVINGS EVERYDAY!
PRICES EFFECTIVE UNTIL APRIL 15 OR WHILE QUANTITIES LAST
3955 QUADRA — 479-7151 CHARGEX
ONE BLOCK SOUTH OF McKENZIE — OPEN 6 DAYS A WEEK, 7:30-5:30
4-8

LUMBER WORLD

Toronto trading

TORONTO (CP) — A second sharp decline on the Toronto stock market Thursday carried prices to their lowest levels in two months.

Analysts said the heavy selling was a result of disappointment over the erosion of Monday's strong rally and of Wednesday's steep decline.

Also, some broker said the reduced volume of trading recent sessions may indicate that institutional investors generally have done all the stock buying that they plan to do.

"Institutions seem to be fully committed," said one Toronto analyst. "Stock prices can't make significant gains without the support of busier trading."

Among the blocks traded were 22,000 shares of Canada Permanent Mortgage at $17¼, 36,500 Union Gas at $4.85 and 13,700 Simpsons at $6½.

Imperial Oil A rose ½ to $24⅜. The anti-inflation board has granted Imperial a one-cent-a-gallon increase on home heating fuel and gasoline. The company had requested a 1½-cent increase.

Northern Telecom fell 1½ to $35, Texasgulf 1 to $34½, Massey-Ferguson to $26½, Southam Press A 1 to $23 and Vulcan Industrial Packaging ⅞ to $14⅞.

CLOSING AVERAGES

154 Industrials	189.41	-1.40
12 Golds	280.18	+2.11
29 Base Metals	89.00	-0.15
19 Western oils	214.80	-2.15

Volume 1.97 million.

BOX SCORE

	Thurs.	Wed.
Issues traded	670	668
Advances	157	164
Declines	262	245
Unchanged	251	259
New highs	20	18
New lows	15	18

ACTIVE STOCKS

Vol.		Close	Chgt.
26150	Alcan Alum	25⅝	-¼
26092	Abbey Glen	4	+40cts
24262	Massey-Ferg	26½	-1
23000	United Corp B	13⅜	+⅛
22923	Canada Perm Mort	16⅞	unch
21729	Simpsons	6½	-⅛
21609	Imperial Oil A	24⅜	+½
15005	MacMillan Bloe	20⅝	-⅜
14290	Canadian Pac	16½	-¼

GROUP AVERAGES

Banks	293.67	-3.42
Beverages	273.71	-1.57
Chemicals	133.26	-0.21
Communications	376.72	-7.43
Construction mat	192.65	-0.69
Food processing	281.62	-1.05
General manufactur	184.01	-2.30
Industrial mines	131.97	-0.98
Merchandising	347.42	-1.30
Oil refining	204.44	+1.73
Paper—forest prod	122.68	-0.85
Pipelines	171.13	-0.61
Real estate	155.31	-0.18
Steels	209.32	-2.57
Trust and loan	232.48	-1.05
Utilities	141.92	-1.08
Miscellaneous	136.63	-1.57

Up 1 Down 16.

MARKET REPORT

Closing quotations for Thursday, April 8, 1976

Quotations supplied by The Canadian Press, Richarson Securities, Pitfield Mackay Ross and Co. Ltd., Merrill Lynch, Royal Securities Ltd., A. E. Ames and Co., Pemberton Securities, McLeod Young, Weir and Co., Dominion Securities Corp., Harris and Partners Ltd., Bongard, Leslie and Co. Ltd., the Royal Bank of Canada and the Bank of Nova Scotia.

New York

NEW YORK (AP) — The stock market declined for the third time Thursday, reacting to word that one of Wall Street's top analysts is predicting that the market has reached a peak.

There was a report in mid-afternoon that oil ministers of the Organization of Petroleum Exporting Countries will consider an oil price increase at a meeting May 27. But stock prices were already reaching their lows by that time, and since the report was no surprise, few analysts blamed the day's losses on it or any other news development.

Ponderosa System was among the day's losers. The company reported a net loss in the fourth quarter of $1.6 million, compared with a loss of $2.6 million a year earlier.

Also taking a loss on the basis of lower earnings was CLC of America.

G. D. Searle fell more than a point during the session, after a U.S. Food and Drug Administration study group questioned the company's animal testing procedures. The company challenged the report.

The NYSE's composite stock index was off 0.53 to 53.97.

Among Canadian issues on the NYSE, Massey-Ferguson fell ¾ to $27¼, Campbell Red Lake ¾ to $22, Seagram ½ to $28, Alcan ½ to $26 and Hiram Walker ⅝ to $32.

McIntyre was unchanged at $43½ as was Inco at $33.

CLOSING AVERAGES

30 Industrials	977.09	-9.13
20 Transportation	205.96	-2.01
15 Utilities	86.62	-0.36
65 Composite	298.66	-2.62

Volume 20.86 million.

ACTIVE STOCKS

Vol.		Close	Chgt.
279600	Gen Mot Corp	69¼	-1¼
255700	G. D. Searle Co.	14¾	-1¾
240100	Xeros Corp	52	-⅜
191100	Amer Home Prod	35⅛	-¾
172600	Amer Genl Insur	14¾	-¼
154800	Transamerica C	11⅛	-⅜
140400	Texaco Inc	25⅞	-⅜
128700	Amer T and T	56⅜	-⅛
123100	East Kod Co	114¼	-1
121000	Howard John Co	13¾	-⅞
115100	Fannie Mae	15⅞	-¼
112500	Citicorp	34¾	-⅜
111400	U.S. Steel Corp	79½	-¼
110700	Merrill Lynch	28⅜	-¼
110500	Std Oil Calf	33¼	-¾

QUOTATIONS

Stock	Price
Alcan	26
Alcoa	46½
All Chm	39⅛
Al-Chim	16⅞
Am Air	9¾
Am Brnds	40½
Am Bcast	28⅛
Am Can	34⅞
Am El P.	21¾
Am Metal	53⅞
Am Motor	5¾
Am Smelt	17⅞
Am Tel T.	56¾
AMF Inc.	19⅞
Ampex	7¼
Anaconda	24⅛
Ash Oil	26½
Atl Rich	88⅞
Avco	11½
Avon	40⅝
Bel How	21¼
Bendix	56¾
Beth St.	40¾
Boeing	27
Boise Cas	27⅛
Bordon	28⅜
Bo-War	28
Bri My	71⅞
Brunswick	14½
Burl Ini	27¾
Burl Nor	37
Burroughs	104¾
Caterpill	82⅝
Col Bcast	54½
Celanese	51
Chase Man	29½
Ches-Ohio	35⅜
Chrysler	19¼
Coca-Cola	84
Col-Palm	26⅞
Comsat	28
Colt-Dta	25¼
Con Edison	16⅜
Cons Oil-G	11⅜
Crown Cork	20⅛
Crown Zell	44
Delta	35⅝
Disney	58½
Dow Chem	107¾
Du Pont	145⅝
Ea Air	7½
East Kod	114¼
El Paso	13½
Exxon	91
Fair Cam	37¾
Fed N Mt	15⅞
Firestone	21⅞
Ford Mot	57
Ga Skeg	28⅜
Gen Dyn	52⅜
Gen El	52¼
Gen F	28⅝
Gen Mot	69¼
Gen E	26¼
Gen Tire	20⅞
Geo Pac	54¾
Geo Pac	54¾
Gillette	32
Goodyear	21⅝
Greyh	15⅝
Gulf Oil	24½
Hilt	17½
Homestake	38⅞
Honeywell	47⅛
Ini Stl	51
IBM	268¼
Int Harv	25¼
Int Nick	32¾
Int Paper	71
Int Tl T	27⅝
Johns-Mann	30¼
Kaiser Al	30⅝
Kennecott	33⅜
Kraft	41⅞
Kresges	36½
Ling-Tem	12½
Lit Ind	14⅞
Lock Air	9⅛
Matshshita	20¾
McDn Dg	17⅞
Merck	73
Mer Ly	28⅝
Minn M M	63⅜
Mobile Oil	56
Monsanto	88¼
Mont Wrd	35⅜
Motorola	47
NCR Corp	27⅛
Natomas	26
Newmont	28⅞
Owens-Ill	59½
Nort Si	19⅜
Pac Gas	20⅝
Pan Am	6⅛
Penn Cen	1¾
Pepsi	74
Ph Mor	56⅜
Ph Pete	56¼
Pit Bowes	14½
Polaroid	35⅛
Proc Gam	88¾
RCA	26½
Rep Stl	34⅛
Revlon	75⅞
Safeway	42⅞
Schlumb	74¾
Scott Pap	21¾
Sears Roe	74⅞
Shell Oil	53
Singer	18¼
Sperry	47⅝
Stnd Cal	33¼
Sun Oil	30¾
Sth Pac	36¾
Talley	8¾
Teledyne	43⅝
Telex	3⅞
Texaco	25⅞
Tex Gulf	35
TWA	11¼
Uni Carb	67
Uni Pac	83¼
Uni Oil	43⅞
Uniroyal	9⅛
Ual Inc	22⅝
Un Br	9
U.S. Stl	79½
West Air	9½
Westse	15¾
Wey	48⅛
Woolw	24½
Wometco	16
Xerox	52
Zenith	36

BOX SCORE

	Thurs.	Wed.
Issues traded	1,861	1,882
Advances	299	335
Declines	1,213	1,199
Unchanged	349	348

Distributed by CP

Toronto Stock Exchange—April 8

Complete tabulation of Thursday transactions. Quotations in cents unless marked $. z—Odd lot, xd—Ex-dividend, xr—Ex-rights, xw — Ex-warrants. Net change is from prvious board-lot closing sale.

Stock	Sales	High A and B	Low	Close	Net Ch'ge
Abby Glen	26092	400	360	400	+40
Aby Gln w	3200	100	89	100	+15
Abitibi	10319	$12¾	12⅜	12¾	+⅛
Abitbi 10	350	$50⅜	50⅛	50⅛	-¼
Acklands	300	$14	14	14	
Acme Gas	3000	8½	8½	8½	
Afton Min	1300	$6⅞	6⅞	6⅞	-⅛
Agnico E	800	460	450	460	+5
Agra Ind A	1200	$7⅝	7½	7½	-⅛
Akaitcho	900	90	90	90	-1
Albany	10500	29½	29	29	
Alt East G	7100	$11	10¾	10⅞	-⅛
Alt Energy	4360	$9⅜	9⅛	9¼	+⅛
Alta Gas A	2449	$13⅛	13	13	
Alta G C p	z35	$57	57	57	
Alta G F	500	$25⅜	25⅜	25⅜	+⅛
Alta Nat	750	$23	23	23	
Alcan	26150	$25¾	25⅝	25⅝	-¼
Alcan pr	100	$28	28	28	
Algoma St	1474	$25⅜	25½	25½	-¼
Allarco Dv	3300	$10	9	10	+1¼
Alliance B	11200	360	340	360	
Alminex	1600	$5⅜	5	5	-⅜
Almin 4½ p	z70	$38½	38½	38½	
Alum 3rd p	200	$26⅛	26⅛	26⅛	
Am Bonza	850	280	276	276	-4
Am Larder	1500	19	18½	18½	-½
Am Eagle	1500	38	37	37	+1
Am Leduc	3000	6½	6½	6½	-1
Andres W	300	$10¼	10	10	-¼
Ang CT 4½	200	$21¾	21¾	21¾	-1¼
Ang CT 290	110	$28½	28½	28½	
Ang CT 315	700	$30½	30½	30½	+1
Ang U Dev	2400	100	100	100	-6
Aquitaine	1060	$21½	21¼	21⅜	-⅛
Arbor C	z50	64	64	64	
Args 250 p	z60	$27¾	27¾	27¾	
Argus B pr	z110	$27½	27	27	
Argus C pr	300	$15¾	15¾	15¾	+⅜
Asamera	5550	$9¾	9⅜	9⅜	-⅜
Asbestos	1350	$29¼	29	29	-¼
Ashland C	350	$9¼	9⅛	9⅛	-⅛
Atco A	12550	$15	14¾	14¾	
Autolec I	800	$5¼	5	5	
BC Sugar A	2380	$22	21½	21½	-⅜
BP Can	3095	$10¼	9⅞	9⅞	-⅛
Bad Boy	400	390	385	385	-10
Banister C	1900	$9½	9¼	9⅛	-¼
Bank Mtl	11115	$15⅜	15⅛	15⅜	
Bank N S	4745	$39¾	39¼	39¼	-½
Bankeno	14700	199	181	186	+6
B Cdn Nat	300	$15	15	15	+⅛
Bary Expl	1000	67	67	67	+2
Bathrst p	3200	$11⅜	11½	11⅜	+⅛
Baton B	200	$8	8	8	-¼
Bell Canad	7823	$45⅞	45½	45½	-⅜
Bell A pr	254	$45½	45½	45½	-¼
Bell B pr	455	$46	46	46	-¾
Bell C pr	720	$24¾	24½	24½	
Bell D pr	600	$49½	49⅛	49⅛	+⅛
Bell 2.28	1900	$26	25¾	26	+¼
Bell Can W	2875	350	340	340	-15
Beth Cop A	1252	$12⅞	12⅝	12⅞	+¼
Big Nama	1000	11	11	11	
Biltmore I	100	225	225	225	+5
Bl Hawk	1000	25½	25½	25½	
Blakwod A	z50	$6¾	6¾	6¾	
Block Bros	800	385	380	380	-5
Bomac A	100	360	360	360	-15
Bombrder	935	265	255	260	-10
Border C	2500	250	245	250	
Bovis Cor	3900	90	89	89	-2
Bow Valy	4950	$20⅛	19½	20⅛	+⅛
Bralor Res	1100	240	236	236	-4
Bramalea	1600	$5¾	5½	5½	
Brameda	5800	184	180	180	
Brascan A	9264	$11⅜	11¼	11⅜	
Brascan B	6000	$11⅜	11⅜	11⅜	
Brenda M	2420	$7½	7½	7½	3
Bridger	1425	460	455	455	+5
Bright A	100	$8⅛	8⅛	8⅛	+⅛
Brinco	100	405	405	405	-5
BC Forest	660	$22⅛	22⅛	22⅛	+⅛
BC Frest p	z40	$32½	32½	32½	
BC Pack A	200	$18½	18½	18½	+3½
BC Phone	450	$11¾	11¾	11¾	+¼
BCPh 4¾ p	z5	$45¾	45¾	45¾	
BCPh 1956	z5	$47½	47½	47½	
BCPh 4.84	100	$12	12	12	-¼
BCPh 5¾ p	100	$57⅞	57⅞	57⅞	-⅛
BCP 7.04 p	100	$18¼	18¼	18¼	-¼
BCP 10.16 p	200	$26½	26½	26½	
Broul Reef	z25	20	20	20	
Brunswk	3900	485	475	485	
Budd Auto	600	$6¾	6¾	6¾	-⅛
Budd A w	300	265	265	265	+5
Bulora Cor	500	27	27	27	+1
Burns Fds	4600	$10¾	10¾	10¾	+¼
Bushnell	700	$5⅞	5¾	5⅞	
C					
CC Yachts	100	310	310	310	-5
CAE A	200	$10⅜	10	[illegible]	
CFCN	200	$7⅞	7⅞	7⅞	-¼
Cad Frv	300	$9¾	9¾	9¾	
Cad Frv A	z50	$16	16	16	
Cal Pow A	1762	$28⅛	28	28	-¼
Cal P 7½ p	100	$78	78	78	
Cal P 10 p	24	$103	103	103	-2
Cal P 9.80	170	$102	101½	102	
Calvrt Dle	700	160	160	160	+5
Cam Mine	5500	35	33	35	+2
Camflo	900	$10¼	10	10	+⅛
C Chib A	600	445	445	445	-5
Camp RL	1000	$22¼	21¾	22¼	+¼
Campau A	250	490	490	490	-5
Campau 7p	1200	$7⅝	7⅝	7⅝	
Can Cem L	438	$10¾	10⅝	10⅝	-⅛
Can Dev p	1362	$98½	98¼	98¼	
Can Malt A	z60	$21¾	21¾	21¾	
C Nor West	8900	$7¾	7¼	7¾	+⅜
Can Perm	22923	$17¼	16¾	16⅞	
CS Pete	22100	320	300	310	+5
C Tung	1500	280	275	280	+5
C Cablesy	2525	$15¼	15⅛	15¼	+¼
C Cable w	z40	175	175	175	
Cdn Cel	1600	$7¼	7	7¼	+¼
CC Man A	200	$26⅝	26⅝	26⅝	-¼
C Curtis	z300	45	45	45	
C Ex Gas	6500	335	330	335	
C Homestd	4500	$5⅝	5⅜	5½	
C Hydro	1820	$7¼	7¼	7¼	-⅛
Cl Bk Com	3138	$26¾	26½	26⅝	-⅜
CIL	675	$24⅜	24⅜	24⅜	
Cl Powr A	1500	$15¼	15⅛	15¼	+¼
C Manoir	500	475	475	475	
C Marconi	1100	$5⅛	5	5	
C Merrill	600	$6⅛	6⅛	6⅛	-⅛
C Ocdental	150	$11⅝	11⅝	11⅝	+⅛
CP Inve	3920	$18¾	18½	18⅝	-⅛
CP Inve pr	200	$37¼	37¼	37¼	-¾
CP Ltd	14290	$16¾	16½	16½	-¼
CPL A p	626	$8½	8½	8½	
CPL UK p	8000	475	475	475	
C Reserve	500	375	370	370	
Cdn Salt	100	$14	14	14	
Cdn Sup O	850	$39	38⅞	38⅞	-⅜
Cdn Tire	z12	$46¼	46¼	46¼	
Cdn Tire A	542	$47½	47½	47½	-¾
C Uiltles	1150	$11¾	11⅝	11⅝	+⅛
C Util $1.25	100	$23	23	23	+½
CU 10¼	400	$27	27	27	+¼
C Util w	100	325	325	325	-15
C Vickers	1250	$24½	23½	24½	+¾
CWN 5½ p	z10	$10¾	10¾	10¾	
Canron	300	$20¼	20¼	20¼	-⅛
Canron pr	z25	$87½	87	87½	
Capit Div	1500	31	31	31	-1
Carl OK	3470	340	330	335	
Carl A p	349	$20½	20¼	20½	-⅜
Carl B p	540	$23⅞	23⅝	23⅝	+⅛
Carma A	260	$10	10	10	-⅛
Cassiar	710	$7½	7	7⅜	-¼
Celanese	370	$5⅞	5⅞	5⅞	
Celan 175 p	100	$16¾	16¾	16¾	-¼
Chib Kay	2000	11	11	11	+½
Chieftan D	2550	$9⅞	9¾	9¾	
Chimo	500	95	95	95	-5
Chrysler	11075	$19¼	18½	18⅞	-¼
CHUM	100	$8⅛	8⅛	8⅛	+⅛
CHUM B	200	$8⅞	8⅞	8⅞	-⅛
C S 10¼	100	$10⅛	10⅛	10⅛	+⅛
Claiborne	1000	220	220	220	
Coch Will	2100	32	32	32	+2
Cockfield	400	420	410	410	-15
Coin Lake	2000	9½	9½	9½	+1
Coldstm	z91	45	45	45	
Coles Book	400	$8¼	8	8¼	-⅛
Comb Met	20713	20	19	20	+½
Cominco	4865	$37¾	37⅜	37¾	-⅜
Com Cap	525	295	295	295	
C Holiday I	z110	325	320	325	
Compr Ap	100	10	10	10	
Con Bath A	3820	$37½	37⅛	37½	+⅛
C Bath 68 w	2200	$17⅝	17¼	17½	
Con Bldg	800	250	250	250	
Con Fardy	4099	380	365	365	-10
C Morisn	2400	160	160	160	
Cons Pref	z322	22	22	22	
C Rexspar	33433	115	105	105	-7
Con Textle	100	225	225	225	-15
Con Distrb	900	385	375	375	-10
Cons Gas	7809	$11¾	11½	11¾	
Con Gas D	150	$20	20	20	+⅛
Copeland	500	185	171	185	+10
Corby vt	100	$18¼	18¼	18¼	
Corby B	z20	$15¾	15¾	15¾	
Cornat Ind	1150	430	420	420	-10
Coseka R	1700	330	325	325	-5
Costin R w	200	275	275	275	+5
Courvan	2000	8	8	8	
Craigmt	900	$6	5⅞	5⅞	
Crain R L	2300	$11⅛	11	11	
Crestbrk	1050	475	470	470	+5
Crush Intl	635	$10¾	10¾	10¾	
Cuvier M	1000	95	95	95	+2
Cygnus A	306	$5	5	5	-⅛
Cygnus B	z19	$5	5	5	
Cyprus	1450	$10⅛	10	10	
D to G					
DRG Ltd A	200	$5¾	5¾	5¾	-⅛
Daon Dev	100	$7⅛	7⅛	7⅛	
Datline	121	360	360	360	-20
Debhld B p	z10	$55½	55½	55½	
Decca R	3100	$5⅛	5	5⅛	
D Eldona	9200	40	39	39	
Denison	1375	$58⅞	58½	58⅞	
Dicknsn	1135	$5¼	5⅛	5⅛	+⅛
Discovry	z100	63	63	63	
Dist Tr A	400	450	440	450	
Doman I	3100	$5½	5¼	5½	+¼
Dome	585	$38¾	38½	38½	+¼
Dome Pete	800	$34¼	34	34	-½
D Bridge	5660	$35	34¾	35	
D Explor	6000	18	18	18	-1
Dofasco A	5867	$26½	26	26	-½
Dofasco p	z40	$52	51¾	51¾	
Dom Store	z25	$15½	15½	15½	
D Textle A	6600	$8¾	8½	8⅝	+⅛
Domtar	825	$25	24¾	24¾	-⅜
Donlee M	400	$8⅛	8	8	-⅛
Dover Ind	200	$30	30	30	-1
Dover pr	100	$6¼	6¼	6¼	
Du Pont	1000	$19	19	19	
Dylex L A	1002	$7¼	7⅛	7¼	+⅛
E-L Fin	120	$5⅝	5⅝	5⅝	-⅛
E-L Fin p	610	$6½	6½	6½	+½
E-L Fin w	400	100	100	100	-1
East Mal	5510	201	200	200	-1
East Sul A	510	163	163	163	+3
Estn Can S	150	$13½	13½	13½	-½
Estn Prov	500	300	300	300	-15
Econ Inv	400	$13¾	13¾	13¾	
Ego Mines	7400	57	54	57	
Electro A	500	410	405	405	-10
Elks Stors	1500	$9½	9½	9½	
Emco	700	$9¼	9	9	-½
Emco w	150	365	365	365	
Extd wt	200	235	200	235	+15
Falcon C	6375	$8¼	8⅛	8¼	
Falcon	1400	$41	40⅜	40½	-¼
Frm Mer p	400	$10½	10½	10½	
Fed Ind A	100	$5¾	5¾	5¾	-⅛
Fidelty M S	385	470	470	470	-30
Fields S	100	$9¼	9¼	9¼	-¼
F City Fin	100	$8	8	8	
F Mar	z50	38	38	38	
Foodcrp Lt	1000	285	280	285	-15
Foodex S	5340	$5⅜	5⅛	5⅛	-¼
F Seasons	z10	355	355	355	
F Season w	z40	100	100	100	
Fruehauf	100	$7⅜	7⅜	7⅜	-⅛
Galt Mal A	200	$6¼	6¼	6¼	
Gaz M 66w	4000	½	½	½	
GMC	432	$68⅜	67¾	67¾	-2¼
Genstar L	1837	$20½	20½	20½	-⅜
Gnstar L w	500	$8	8	8	-¼
Gnt Masct	27270	142	127	138	+8
Giant Yk	300	$6⅝	6½	6⅝	
Gibraltar	9525	$7½	7⅜	7½	
Glendale	100	165	165	165	
Goodyear	350	$13¾	13⅝	13¾	-¼
G Mckay A	500	$8	8	8	
Gozlan	1500	340	335	340	-20
Granduc	1500	174	171	174	+3
Gt Oil Sds	2000	$5⅛	5	5	-⅛
G L Nickl	1000	62	62	62	-10
GL Paper	1000	$29¼	29¼	29¼	
GNGas A p	z50	$14⅜	14⅜	14⅜	
Gt West S	1900	470	460	470	+5
G West wt	600	180	170	180	+15
G Goose A	310	$6	6	6	
Greyhnd	225	$18	18	18	
Guard Cap	500	375	375	375	
Gulf Can	7602	$33¼	32¾	33⅛	+⅛
Gulfstr	156200	58	48½	54	+5½
H to L					
Halifax D	1000	230	230	230	
Hambro C	2360	260	250	255	+5
H Group A	375	465	465	465	-10
Ham Tr	108	$12¾	12¾	12¾	+¼
Hardee	1500	95	95	95	-4
Harlequin	300	$9¼	9	9¼	
Harris J S	200	465	465	465	-5
H Wood	1200	110	105	105	-5
Hawker S	2900	$7¼	7	7⅛	-¼
Hawker pr	z10	$57¾	57¾	57¾	
Hayes D A	1322	$6⅜	6⅜	6⅜	-⅛
Holinger A	100	$35½	35½	35½	+⅛
Homco A	100	200	200	200	+15
Home A	980	$31	31	31	
Hud Bay A	1800	$20½	20¼	20½	-⅛
H Bay Co	4850	$19⅝	19⅜	19½	
HB Oil Gas	250	$37	37	37	
Hur Eri A	2662	$24	23	24	+1
Hur Eri 7¼	500	$19¼	19	19	-⅛
Husky Oil	8440	$21⅜	20¾	20⅞	-½
Husky B pr	z20	$33¾	33¾	33¾	
Hydra Ex	1000	29	29	29	+2
Hy's Ltd	700	300	300	300	
IAC	3084	$18⅜	18	18	-½
ITL Ind	2700	143	140	143	-2
IU Intl	9810	$10¼	10	10⅛	+⅛
IWC Com	1200	182	182	182	-3
Imasco A	1085	$25⅜	25½	25½	-½
Imp Oil A	21609	$24⅜	23¼	24⅜	+½
Imp Oil B	100	$23⅝	23⅝	23⅝	
Indal	400	$14	14	14	-¼
Indusmin	200	$8⅞	8⅞	8⅞	+⅜
Inland Gas	1293	$9¼	9	9	-¼
Inland G p	650	$10⅛	10	10	-⅛
Inter-City	1150	470	455	455	-15
Inter C B w	800	231	225	225	-14
Intrmetco	200	$6¾	6¾	6¾	-¼
IBM	73	$261	261	261	-1⅛
Int Mogul	1000	257	250	250	
Inco A	10016	$32¼	31⅞	32	-½
Inco B	100	$31⅞	31⅞	31⅞	
Int Obaska	2000	17½	17½	17½	+½
Interpool	500	$11½	11½	11½	-½
Intpr Pipe	4267	$13⅞	13¾	13¾	-⅛
Int Pipe w	5185	50	50	50	-3
Ipsco	1650	$13¾	13½	13½	-¼
Inv Grp A	216	$7¼	7¼	7¼	
Irish Cop	z500	3	3	3	
Iron Bay T	100	$5¼	5¼	5¼	
Irwin T A	300	235	235	235	
ISO	5350	135	130	130	
Ivaco A	500	$8⅞	8⅞	8⅞	-⅛
Jannock	625	$5⅞	5¾	5⅞	+⅛
Jannock A	100	$12	12	12	+1⅛
Jannock B	325	$10⅞	10⅞	10⅞	
Jannock D	1025	$5¾	5¾	5¾	-⅛
Janoc 6 p	z5	$60¼	60¼	60¼	
Jelex	15000	12½	12	12½	
K-Tel Intl	500	$7	7	7	-½
Kaiser Re	7450	$11	10⅞	11	
Kaiser wt	1900	$8⅛	8	8	-¼
Kam Kotia	1000	55	55	55	
Kaps Tran	1900	190	189	190	
Keeprite B	100	$7¾	7¾	7¾	
Kelsey H	z50	$10	10	10	
Kenting	600	$14¼	14	14¼	+¾
Kerr A A	3155	$11¾	11⅜	11⅜	-⅛
Koffler A	1300	455	450	450	
La Luz	1300	$7	6½	7	-½
Labatt A	1127	$16½	16½	16½	
Labatt A p	z50	$16⅜	16⅜	16⅜	
Lab Min	130	$33¼	33¼	33¼	+⅛
Lacana	400	375	375	375	
Laidlaw A	1700	$6¼	6¼	6¼	+⅛
LOnt Cem	200	405	405	405	
L Shore	128	220	220	220	-5
Lakehead	5000	22	22	22	
Laurasia	3000	40	40	40	
Lau Fin	620	$6¼	6⅛	6¼	-¼
Lau F 1.25	185	$14¾	14¾	14¾	
Lau Fn 140	340	$16	15¾	15¾	-¼
Lau F 2.00	100	$21½	21½	21½	-1
Leigh Inst	1200	230	222	222	-5
Liberian	700	$14½	14	14	-1
LL Lac	200	150	150	150	
Lob Co A	705	480	480	480	
Lob Co B	452	475	475	475	-5
Lob Co pr	200	$23½	23	23	-1
Lob Ltd 2 p	z10	$60	60	60	
Lochiel	3400	104	98	104	+4
Loeb M	2030	305	305	305	
Logistec A	400	180	180	180	+15
Lost River	600	224	220	224	+4
M to O					
MDS Hlth	1800	235	230	235	+5
MEPC w	4100	50	40	45	+5
MICC A	510	$24¾	24⅝	24⅝	-⅛
MLW Wor	z10	$14½	14½	14½	
MH Cable	627	$9	9	9	+⅛
MB Ltd	16005	$21¼	20⅝	20⅝	-⅜
Madeline	1100	230	225	225	-6
Madsen	2400	45	42	42	-3
Magnason	400	250	240	240	-25
Magnetcs	1525	47	45	47	+3½
Maislin I	300	380	375	375	-5
Majstc Wil	2100	260	258	260	
Man Bar	1000	73	73	73	
M Lf Gard	130	$22½	22½	22½	+½
M Lf Mills	900	$28¼	28¼	28¼	+¼
Marcana	1999	14	14	14	+1
Maritime	z34	$17½	17½	17½	
Martin	11000	12	10½	12	+1
Mass Fer	24262	$27½	26⅜	26½	-1
Mas F 2.50	400	$26	25⅞	26	+⅜
Matgmi A	100	$17¼	17¼	17¼	
Mc Adam	6100	43	41½	43	-½
McGraw H	100	$5	5	5	
Mc Intyre	205	$43	43	43	-⅛
McLaghln	300	$8¾	8⅝	8⅝	-⅜
Melchers	100	335	335	335	
Melton R E	z10	375	375	375	
Mentor	3400	180	180	180	
Mercantil	500	$14⅞	14⅞	14⅞	-⅛
Merland E	34000	365	335	345	+15
Met Stors p	100	$13½	13½	13½	-½
Met Str 67p	100	$13¾	13¾	13¾	-¼
Met Trust	z81	$15	15	15	
Mex LP	z15	375	375	375	
Mindamr	4500	18½	18	18	+1
Minrl Res	500	109	109	109	+4
Molson A	2335	$17½	17¼	17¼	-¼
Molson B	300	$15⅜	15⅜	15⅜	-½
Moneco A	200	$19	19	19	
Mtl Trust	900	$11⅞	11½	11⅞	+⅜
Moore	5807	$48½	48⅛	48⅜	-¼
Mt Wright	225	15	15	15	
Multi-Mi	3000	39	39	39	-1
Murphy	1030	$5⅛	5⅛	5⅛	
Mymar M	954	45	45	45	
NBU Mine	2300	255	255	255	
NSi Mark	z100	95	95	95	
NaCKHRS I	6000	$5⅝	5½	5½	
Nabrs Dlg	400	$24½	24½	24½	
Nat Drur	100	485	485	485	-15
Nat Pee	2000	27	27	27	+1
Neonex	1100	163	161	161	-4
NB Tel	113	$14½	14½	14½	
NB Tel A p	100	$14¼	14¼	14¼	
N Dimens	3500	30½	30	30	+1
N Goldvue	1900	5½	5½	5½	
N Keore	10500	14	14	14	
N Provid D	z200	14	14	14	
N Senator	10500	9½	9½	9½	
Newco Fin	z60	$10½	10½	10½	
Newconx	100	405	405	405	
Nfld LP A	z13	$10¼	10¼	10¼	
Nfld Te 975	200	$19⅝	19⅝	19⅝	+⅛
Noele M	700	28	28	28	
Nora da A	7102	$35½	35	35⅜	+⅜
Norcen	10501	$12⅛	11⅞	12	-¼
Norcen B	450	$21⅜	21⅜	21⅜	3
Norcen w	2175	240	221	221	-19
Nordair L	100	225	225	225	-5
Noriex	1000	14	13½	13½	-1½
NC Oils	1700	$6⅛	6	6⅛	
Nor Tel	10901	$36¼	34½	35	-1½
NTecm B w	5350	$16¼	15	15½	-⅞
Northgat	1000	475	475	475	-10
Northld	4000	10	9	9	
NS Savngs	800	$13½	13	13	-½
Nowsco W	5100	$14¼	14	14	-⅜
Nu-Ast A	2750	$15¼	15	15¼	
Nufort Res	17000	33	31	31	-3
Numac	1500	$10⅜	10¼	10¼	
OPI Ltd	200	285	285	285	-15
OSF Ind	700	390	385	385	-15
Oakwood P	3500	140	135	135	-6
Obrien	3000	80	80	80	+2
Ocdentl Pt	100	$14⅜	14⅜	14⅜	-⅞
Oceanus I	z75	41	41 4	41	
Ocelot Ind	2300	$12¾	12½	12½	-⅜
Okanagan	500	$6½	6½	6½	-½
Orchan A	4175	265	260	265	+5
Oshawa A	2785	$5	490	5	+20
Oshawa w	z100	14	14	14	
P to S					
Pac Coper	35600	110	95	110	+15
Pac Pete	6720	$29⅞	29⅝	29⅝	-⅛
Page Pet	3550	180	160	180	+20
Paloma P	4625	210	205	205	
Pamour A	18059	280	265	278	-2
Pancana I	2000	90	90	90	-1
PanCan P	3315	$22	21¾	21¾	-¼
Patino N V	1050	$14½	14¼	14½	
Pennant	600	370	370	370	+10
Penningtn	400	$9½	9½	9½	-¼
P Dept S	1199	320	320	320	
P Jewl	100	$5	5	5	-½
P Jewl A	100	$5¾	5¾	5¾	+¼
Petrofina	z75	$20⅛	20⅛	20⅛	
Peyto Oils	700	390	380	385	-5
Photo Eng	100	$23½	23½	23½	-½
Pick Crow	z2	12	12	12	
Pine Point	1050	$33⅜	33	33⅜	+⅜
Pitts C	800	$5⅜	5	5	-½
Place G	4400	34	33½	33½	-½
Placer	4000	$23⅝	23½	23½	-⅛
Pominex	3000	57	57	57	
Pop Shops	5800	455	445	455	+5
Pow Corp	994	$9⅞	9¾	9¾	-⅛
Prado Exp	1200	185	181	181	
Preston	300	$15⅝	15⅝	15⅝	-⅛
Price Co	2410	$15½	15⅜	15⅜	-⅛
Qasar Pet	3100	345	335	345	+15
Q Mattgmi	1500	23	23	23	-1
Ranger	2930	$15	14¾	15	+¼
Rank Org	300	290	290	290	
Readers D	100	$12	12	12	
Realty A	700	250	250	250	
Redpath A	z4	$23½	23½	23½	
Redstone	11600	92	89	92	
Reed Pap A	1300	$23¾	23¾	23¾	
Reed Oslr A	2000	$7⅛	7	7	-¼
Reichhold	235	$23¼	23¼	23¼	-¼
Reich wt	1225	$12¾	12¾	12¾	
Reitman A	4400	$12½	12¼	12¼	-⅜
Repub Res	1000	67	67	67	
Res Servic	4300	225	225	225	+10
Revelstk	200	$10⅞	10⅞	10⅞	
Revelstk p	100	$11¾	11¾	11¾	
Revnu Prp	1630	73	73	73	-1
R Little A	500	195	175	175	-25
Rolland	1300	$7¾	7½	7½	-¼
Roman	7219	$15⅛	15	15	-⅛
Rothm 2p	6750	$16	16	16	-⅛
Royal Bnk	9585	$28¾	28¼	28⅜	-⅜
Russel H	3050	$11⅞	11¾	11⅞	+⅛
StL Cem A	600	$17½	17½	17½	
Schneld p B	3000	$8⅜	8⅜	8⅜	+¼
Scot Lasal	300	285	285	285	-15
Scot Mis pr	150	$11½	11½	11½	-½
Scot York	500	205	200	200	-10
Scotts	1450	$7⅞	7⅝	7⅝	-⅜
Scurry Rn	200	$16½	16½	16½	-½
Seagram	5465	$27¾	27⅜	27½	-⅜
Seaway pr	200	495	495	495	-5
Shaw Pipe	500	$6½	6½	6½	
Shell Can	6141	$16⅛	15⅞	15⅞	-¼
Sherritt A	19476	$6⅛	6	6⅛	+⅛
Siebens	870	$11⅝	11½	11½	-⅛
Silverwd A	100	$10¼	10¼	10¼	-¼
Simpsons	21729	$6⅝	6⅜	6½	-⅛
Simpson S	1010	$10	9⅞	10	+⅛
Sklar M	2800	190	180	190	+5
Sklar W	900	95	95	95	-5
Skye Res	5700	310	305	305	
Skyline H	100	295	295	295	
Slater Stl	300	$9	9	9	+⅛
Somville p	z25	$27½	27½	27½	
Southm A	4140	$24	23¼	23¼	-1
Spar Aero	600	215	210	210	-5
Spooner	5500	23½	23½	23½	-½
Stafford	100	375	375	375	
St Brodcst	500	$8¼	8	8	+¼
Stelco A	5530	$28⅜	28⅛	28⅜	+¼
Steep R	1000	210	210	210	+5
Steetley I	500	$12½	12½	12½	
Stinbg pr	z25	$53	53	53	
Sterystm	100	$5¾	5¾	5¾	+⅜
Ster Trust	200	$8	8	8	+¼
Sulivan	1816	163	163	163	+1
Sunbrst E	2000	13½	12	13½	+⅛
Sundale O	30600	$10¼	9¾	9¾	-½
Surpass C	z72	195	195	195	
T to Z					
Tara	500	$14¼	14¼	14¼	
Teck Cor A	8550	400	395	400	
Teck Cor B	332	310	310	310	
Tel Metr B	2500	$7¾	7¾	7¾	+½
Tex Can	3660	$27¼	27¼	27¼	
Texaco pr	z5	$42	42	42	
Txsglf	7635	$35⅛	34½	34½	-1
Texmont	1500	17	15½	15½	-1
Texore	7500	8	8	8	
Thom L	3000	34	34	34	+4
Thom Ind	4000	$8	7⅞	8	
Thom N A	250	$13¼	13¼	13¼	-⅛
Tombill	2000	65	65	65	
Tone Craft	1000	400	400	400	
Toromont	1500	215	210	210	-5
Tor Dm Bk	8905	$18⅜	18¼	18⅜	-¼
Tor Star B	1550	$18	17¾	17⅞	-⅛
Total Pet	3800	$6¾	6⅝	6¾	
Total P A p	200	$13¾	13¾	13¾	-⅛
Traders A	1224	$13¼	13¼	13¼	+⅛
Trader B p	z25	$20¾	20¾	20¾	
Tr 10¼	300	$10⅛	10⅛	10⅛	+⅛
Trade 7½ p	z60	$35½	34⅞	34⅞	
Trader 66 w	400	125	110	110	-35
Tr Can Res	16200	67	63	63	-4
Trans Mt	6035	$10⅜	10¼	10⅜	+⅛
TrCan PL	7896	$11⅞	11⅝	11¾	
TrCan A pr	z12	$66	63	63	
TrCan B pr	100	$29	29	29	
TrCan C pr	112	$39	39	39	+¼
TrCan w	40617	7	5	7	
Travlway	400	$7½	7½	7½	
Trimac	100	$5¼	5¼	5¼	-⅛
Trizec Crp	1812	$14⅛	14	14⅛	+⅛
Trizec w	1000	28	28	28	+1½
Turbo R	1300	150	145	150	+5
Ulster Pet	900	58	58	58	
Ultramar r	163	25	25	25	
Unican S	1000	198	193	198	+3
UnAcc Clp	z50	$39¼	39¼	39¼	
Un Carbid	100	$23	23	23	-⅛
UGas A	3780	$7¾	7½	7½	-⅛
UGas 8¾	100	$19⅞	19⅞	19⅞	+¼
Union Oil	1000	$10⅜	10¼	10¼	
U Asbesto	1404	$5	485	495	-5
U Canso	5200	$7¼	6⅞	7	-⅛
U Corp B	23000	$13⅜	13¼	13⅜	+⅛
Un Fn Mgt	400	285	285	285	
U Keno	3830	$7⅜	7	7⅜	+¼
U Siscoe	3900	$8⅝	8⅜	8⅜	
Un Tire A	1000	135	126	126	-9
Un Wburn	100	$7⅝	7⅝	7⅝	
UW OG	2500	60	55	60	+5
Univr Gas	54367	485	460	470	+10
Upp Can	1700	110	109	109	
Versatile	3850	$18	17	17¼	-¾
Versatil A	6875	$16⅜	15⅜	16	-½
Vespar	9667	22	21	22	
Vestgron	200	$15⅜	15⅜	15⅜	-⅛
Vic G Tr	107	$23	23	23	-1
Voyager P	6100	$12¼	11⅞	11⅞	-⅜
Vulcan Ind	700	$15⅛	14⅞	14⅞	-⅞
Wajax A	700	$14	13⅝	13⅝	-⅜
Walk GW A	10615	$31½	31¼	31¼	-¼
Walk GW B	100	$31¼	31¼	31¼	
Wal Redkp	300	225	225	225	+15
Warn Can	2800	$8⅛	8	8⅛	+⅜
Wrintn	1650	470	450	450	-25
Weldwod	700	$13	12⅞	12⅞	-⅛
Wstburne	1105	$11¼	11⅛	11⅛	-⅛
Wcoast Pt	1800	$5¾	5½	5⅝	-⅛
W Pet A p	540	$16½	16½	16½	
Wcoast T	11700	$24⅜	24⅛	24¼	-¼
Wcost 8½ p	100	$52¾	52¾	52¾	
Wcoast w	2800	276	265	265	-15
Westeel	900	$14	14	14	+⅛
W Decalta	10250	$5⅝	5¼	5½	-¼
West Mine	3600	385	375	375	
WSuppls A	z50	$25½	25½	25½	
Westfield	2200	180	177	177	-8
Westnhse	150	$22	22	22	
Westmill	100	260	260	260	
Weston	138	$17	17	17	-½
Wstn 4½p	135	$43¼	43¼	43¼	-2⅜
Wstn 6pr	z10	$61⅛	61⅛	61⅛	
White P A	100	$16¾	16¾	16¾	+¼
Whitforse	400	170	170	170	-3
Whonok A	500	$7½	7½	7½	-¼
Wilco	9000	15	15	15	
Willroy	1000	118	118	118	+1
Windfall	1000	8	8	8	-½
Woodreef	16000	59	58	59	+1
Woodwd A	1680	$20	19	20	+¾
Yr Harg	z75	90	89	90	
Yukon C	2100	142	135	142	-3
Zellers	800	450	445	445	-5
Zenmac	2100	4	4	4	
Trust Units					
BBC R un	1735	$13½	13⅜	13½	+⅛
BM-Rt un	2315	$14⅛	14	14⅛	+⅛
BM-RT wt	1820	210	206	210	+1
C Perm un	900	$8½	8⅜	8⅜	-⅛
Heitman u	200	$7⅜	7⅜	7⅜	-⅛
Heitman w	2000	30	29	30	
TD Realty	7528	$25½	25	25⅛	+⅛
TD Relt w	1148	156	155	155	

Vancouver

VANCOUVER — Prices moved downward in light trading Thursday on the Vancouver Stock Exchange. Volume was 1.6 million shares.

Newmark led the industrials, up 3 cents at .70 on 3,000 shares. Great National Land rose 4 cents at .92 on 1,500. Weldwood dropped ¼ at $12¾ on 1,400.

Jersey Consolidated was mines leader, up 5 cents at .81 on 170,500 shares. Ramco Industries gained 5½ cents at .16½ on 66,000. Henrietta was up 7 cents at .70 on 35,000.

August Petroleum was off one-half cent at .20½ on 11,400 shares in the oils. Whistler rose a penny at .42 on 6,500. Tacoma Resources was unchanged at .15 on 6,445.

In the curbs, GBX Mines was unchanged at .90 on 89,166 shares. Nahatlatch gained 5 cents at .78 on 74,000. Cobre Explorations dropped a penny at .33 on 65,500.

Stock	Sales	High	Low	Close	Net Ch'ge
Ab Mrls	z300	17	17	17	
Achron	25000	8½	8	8	
Adonis	1000	12	12	12	12
Afton	400	$7	6⅞	6⅞	
Anglo Bo	27900	180	170	178	+4
Arcdia	2500	12	11½	11½	- y
Ardo	2000	6	6	6	
Aroden	8000	30	30	30	
Azure	z300	8	8	8	-2
Balfour	4000	38	37½	38	+1
Barier R	16600	118	104	104	-13
Bath N	2000	85	85	85	-1
Blmorl	12700	111	104	110	+5
Bow Rvr	4500	28	26	28	
Bmeda	1000	180	180	180	-5
Brend	3000	6	6	6	
Bullion	500	7	7	7	
BX Dev	2333	105	101	101	-4
Cd Nat re	2800	410	400	400	-10
Canol	1000	22	22	22	+½
Canwx	2000	8	8	8	
Carolin	600	138	1e8	138	
Casino	14000	23	23	23	
Chatex	14500	32	30	32	+2
Chrmx	2000	24	22½	24	+5
Cinabr	3000	60	51	51	-8
Clayme	1900	89	88	88	
Colby	8000	78	76	78	
Colt Ltd	6000	30	28	28	-2
C Bamt	20000	11	10½	10½	
C Bound	10000	30	30	30	
Con Ct Sl	3142	7	6	6	-1
Cons Col	3000	21	20	21	
Cons But s	z375	6	6	6	
Cop Gnt	2000	10	10	10	
Copr Lk	15500	32	31s	31	-1
Cree Lk	6650	60	55	60	+5
Cyp Anv	200	$10⅛	10⅛	10⅛	
Cypres	300	34	32	32	-2
Dankoe	420	205	205	205	+5
Dus Mac	1000	58	58	58	
Geo Dyn	6000	11½	11	11½	-1
Giant Ex	950	6½	6½	6½	
Gbrttar	100	$7½	7½	7½	
Gladiat	2500	5½	5½	5½	
Gdn Gnt	5100	14½	14	14	
Gldn Std	1008	17	17s	17	+1
Grando	3000	11	10½	10½	-½
Gsa Res	1153	645	1403	140	-2
Hallark	2000	41	41	41	+1
Henriet	35000	70	64s	70	+7
Hihawk	2000	17½	17½	17½	-½
Host	2000	102	102	102	+1
Initial	10000	23	23	23	
Intgold	2333	19	19	19	
Itl Bmc	1000	76	75	76	+1
Jersey	170500	82	75	81	+5
Joy Ind	2500	34	34	34	
Kamad	2000	16	16	16	
Lada	6000	22	21	21	
LP Ind	z200	17	17	17	-2
Makao	4500	15s	14	15	
Mark V	9000	60	60	60	
Midas	31000	20	18	18½	+1½
Mrseby	4500	14	14	14	
Mt Sick	1000	7	7	7	
Nadina	2000	10	10	10	-2½
Nevex	12500	36	35	35	
Nw Chif s	3000	9	9	9	+1
N Cinch	1000	20	20	20	
N Privtr	1000	7½	7½	7½	
New Pyr	8350	24	22	22	-2
Nicola	2500	5½	5½	5½	
Nthair	3400	227	221	225	
Ntrn egl	5500	25s	25	25	-1
NW Vent s	700	94	94	94	
Nuspar	z200	11	112	11	
Pcifc Rs	10000	100s	70	703	-30
Pegsus	1000	47	47	47	
Prism	1000	15	15s	15	
QC Exp	16100	147	142	147	+7
Rackla	5000	13	13	13	+2
Rac Ind	66000	17	11	16½	+5½
Ramid	14000	20	20	20	
Redfrd	25000	39½	39s	39½	
Rio Plat	1000	31	31	31	
Rosmc	800	15	15	15	
Ryslo	4500	10	9	10	
Sabina	1500	115	110	110	
Sheba	10000	9	9	9	
S Chief	8035	25	24	25	
Slr Rdge	600	5	5	5	
S Spring	18000	45½	43½	43½	
S Stndrd	2500	99	96	96	-3
Slocan	1000	20	20	20	
Texal	15000	10	10	10	-½
Thor Ex	500	120	120	120	
Trwest	4000	17	17	17	
Torngn	6000	45	42	45	+3
Tyee	14000	16	15	15	+1
UFC	1500	22	22	22	
U Hrne	1000	60	60	60	-2
Westld	1500	27	27	27	-3
Vestor	1000	87	87	87	+1
Wlcom	2000	113	111	111	-3
W Mines	3500	395	375	395	+20
W Rinl H	1500	150	150	150	
Wharf	2000	333	27	30	-2
wwhipsw	4008	513	13	13	-1½
Yukn Gd	1000	32	32	32	
Znith	s 2500	15	15	15	-1
Warrants and Rights					
Ang B Wt	18700	82s	77	80	
Nyr wt	5000	9	9	9	
Hllmk W	1000	12	12e	12	
Wlct Wt	14000	40	35	35	-1½
INDUSTRIALS					
Alcan	200	$25¾	25¾	25¾	-½
BBC Un	100	$13½	13½	13½	+⅛
Balco	200	400	400	'00	
B Montrl	200	$15⅛	15⅛	15⅛	
BC F pr	50	$33¼	33¼	33¼	
BC Sug A	s200	$21½	21½	21½	
Bc Tel	1000	$11¾	11¾	11¾	
Cda Dev	50	$98¼	98¼	98¼	
Cdn Cell	400	$7¼	7¼	7¼	
Comput	1000	23	2e	23	
Non Ber	700	200	180	180	
Dao pf A	100	$6⅝	6⅝	6⅝	
Doman	1000	$5½	5¼	5½	+¼
Fiele	300	$9⅛	9⅛	9⅛	
Finning	100	$13s	13	13	
GN Land	1500	92	92	92	+4
Grt W Stl	500	465	465	465	
Grovnr	300	$12½	12½	12½	
I Hydro	2100	54	54	54	
IU Intl	200	$10⅛	10⅛	10⅛	
M B	200	$21	21	21	
Massey	100	$27¼	27¼	27¼	
Mhawk	800	115	115	115	
Nwmrk	3000	70	70	70	+3
Potter	z1	400	400	400	
Proflex	z400	20	20	20	-2
Renn In	1000	113	113	113	+3
Roth 2 pr	e00	$16	16	16	
Sartoga	100	410	410	410	
Sun A	25	$38½	38½	38½	-½
Tr Mtn	1000	$10¼	10¼	10¼	
Walkr A	500	$31½	31½	31½	
W Redek	450	225	220	220	
Wardr	100	310	310	310	-15
Wldwd	1400	a13	12¾	12¾	-¼
Whon A	100	$7¾	7¾	7¾	
OILS					
August	11400	21	20½	20½	-½
Capt Int	z300	3½	3½	3½	
Castle	z200	50	50	50	
Charltn	2500	15	15	15	-1
CPayet	1600	19	19	19	+2
Coynex	1000	178s	178	178	
Davnpt	3050	59	59	59	-3
Davoil	1000	51	51	51	+3
Frehld	z200	41	41	41	
Galvstn	100	115	115	115	
Greld E	2000	15	15	15	
Mtn Stat	1500	34	33	33	
Pan Ocn	2967	$17⅞	17⅞	17⅞	+⅛
Plains P	2000	20	20	20	
Seneca	2000	55	55	55	
Silmil	z44	15	15	15	+2
Stampd	4400	380	360	375	+5
Sunlite	300	435	435	435	
Tcoma	6445	15	14	15	
Whistlr	6500	42	42	42	+1
VANCOUVER CURB EXCHANGE					
Aaron	1500	51	51	51	
Abaca	e3100	61	60	61	+1
Amber	2000	10	10	10	
Amca	500	20½	20½	20½	-1½
Amig Sil	2000	15	15	15	
Arctic	3000	11	11	11	-1
Ash Res	z40	13	13	13	
Avinch	4525	165	163	165s	+2
Bnvsta	1000	11	11	11	
Bonevil	6000	50	48	50	+3
Brent	4500	10	10	10	
Bur Gld	12800	29	27	27	-1
Cmero	1000	25	25	25	-5
Cannon	6500	30	25	25	
Cent De	2000	64	64	64	+2
Chingr	5000	6	6	6	
Cleaver	3500	25	25	25	-2
Cobre	65500	36	33	33	-1
Cinola	500	8	8	8	
Con Mon	2000	16	16	16	
Data Sys	2000	19	19	19	
Delta rf	z66	22	22	22	+2
Diana	4500	45	44	45	
Dorita	10000	6	6	6	
Dual res	500	40	40	40	
Envoy	13500	30	28½	30	-1
Espina	s18000	43	40	40	-1
Gbx Mns	89166	90	89	90	
Geo Star	3000	5	5	5	
Gold An	12500	36	33	33	
Gn Smrk	1000	13	13	13	-2
Grn Res	1000	15	15	15	
Hrc Rs	1500	27	27	27	
Hesca	5500	50	49	50	+1
High Str	1000	12	12	12	
Hoko	2000	55	55	55	
IShasta	12500	35	31	34	+2
Intl Tika	1750	14	14	14	
Junex	9000	24	20½	22	-2
Kndahr	10000	33	32	32	-1
Kariba	500	8	8	8	
Keith	7000	15	14	14	
Lmans	7500	65	64	65	-1
Lion Mn	15500	39	38	39	
Lou Mex	1000	11	11	11	
Lurn Mt	4000	13	11½	13	+2½
Mhrja M	11500	60	55	59	+4
Marco	2250	50	50	50	
Mcleod	8500	38	36½	36½	-1½
Mns Dor	24000	50	4u½	49	+1½
Mnre Mt	10500	22	20	20	
Mndee	3500	30	30	30	
Nahat R	74000	80	73	78	+5
New Den	5000	18½	18	18	
NMX	8300	51	50	50	
Nomad	16500	39½	39	39	-½
Olymp	1000	45	45	45	-3
Orina	3000	36	35	36	
Phico Rs	12000	55	50	53	g-4
Quest	1300	16	16	16	
Rainbw	4000	343	31	31	-4
Regis	s 2500	6	6	6	
Reniks	1000	33	33	33s	
Rich Hil	32500	24	22	22	-3
Rimrck	500	44	44	44	+2
Rockel	6000	60	57	60	+2
Rnrico	30500	53	49	50	-1
Sarafd n	1500	14	14	14	
Satrn s	750	28	28	28	5
Sea Chm	1000	21	21	21	
Sicams	n3500	18w4	18½	18½	
Sioux M	2000	17	17	17	
Sov	13500	58	50	55	
Stnhom	2000	70	70	70	
Stellak	2000	3½	3w4	3½	
Swim Lk	2500	30	30	30	
Tagus	27000	12½	12	12	
Tapin	3000	23	23	23	-1
Trident	3000	20	20	20	-½
TRV	500	100	100	100	
Univex	1000	25	25	25	
Vidz Res	7500	22	22	22	+1
Vanita	5000	53	53	53	-1
Yelstn	8000	17	17	17	
Yukndn	1000	10	10	c10	

Mutual funds

TORONTO (CP)—Recent prices of mutual funds supplied by The Canadian Mutual Funds Association Thursday. They are the net asset value per share or unit (NAVPS) last calculated by the fund in accordance with its pricing practice as contained in the prospectus of the fund. n—no sales charge, x—U.S. Fund, y—delayed NAVPS, xd—ex-dividend.

Fund	NAVPS
CMFA Members	
AGF Group	
Amer Grwth	4.62
Cdn Gs Egy	12.51
Cdn Sec Gth	4.98
Cdn Trusteed	4.44
Corp Invest	5.30
Corp Inv Stk	4.79
Gwth Equity	5.81
Japan	7.44
nMoney Mkt	10.00
Special	3.03
All Canadian Gr	
Compound	5.40
Dividend	5.73
Northrn Egy	3.33
Revenue Gth	3.64
Venture	2.93
4000	3.75
Calvin Bullock Gr	
Acrofund	1.14
CIF	4.39
Eaton Group	
Commwth	13.81
Growth	9.08
Income	4.41
Internatnl	6.69
Leverage	3.79
Venture	3.28
Viking	5.14
Guardian Group	
Enterprise	.82
GIS Comp	9.08
nGIS Income	2.85
yGrwth Fnd	8.59
North Amer	3.36
Mutual Acu	5.41
Mutual Inc	4.52
Sec Income	9.51
World Equity	5.29
Investors Group	
yGrowth	11.45
yInternatnl	5.72
yJapan	8.19
yMortgage	4.79
yMutual	5.35
yRetiremnt	5.58
yProvidt Mu	7.05
yProvidt Stk	5.24
yNat Res Gth	3.77
Planned Invest Gr	
Canada Cum	5.04
Canada Grth	6.19
Pld Resourcs	4.07
Pld Sec Inc	5.37
Taurus	4.23
Pret et Revenu Gr	
Americain	8.93
Canadien	6.38
Retraite	6.11
Prevest Mut	6.97
Prudential Gr	
Growth	5.69
Income	4.99
Savings Invest Gr	
American	8.93
Canadian	6.38
Retiremnt	6.11
United Bond Shr	
yRoyFund	6.13
yRoyFnd Inc	4.91
United Group	
yAccumula	4.18
yAccumu R	4.50
yAmerican	1.28
yHorizon	2.12
ySecurity	4.48
yVenture	2.63
yVenture Ret	3.96
Universal Gr	
Save Equity	8.10
Save Income	5.09
Non Members	
Assoc Inv	5.20
yBeaubran	4.50
ynBolt TremE	5.92
Cdn S Afr Gd	3.67
Canagex Gr	
yBond	9.12
Fund	9.68
Internatnl	7.95
yMortgage	10.03
Capital Gth	9.90
xChase	6.79
CML Group	
yGrowth	6.82
yIntl Energy	2.38
yInt Gth	4.66
yIntl Incom	3.30
Univest	5.22
xComp Cap	4.30
Desjardins Gr	
Canadian	7.36
yHypotheq	4.24
yInternatl	7.22
yObligatns	4.83
Québec	3.84
PEP	2.16
nySpec	4.45
Dixon, Krog	5.76
yDomin Comp	6.36
Dreyfus Group	
Inc	11.37
Internatl	12.44
nExecutv Can	5.98
nExecutv Intl	1.59
xFid Trend	21.65
nHarvard	6.23
Heritage	1.94
Industrial Gr	
Indust Amer	2.07
yIndust Div	6.26
Indust Eq	5.00
Indust Gth	15.51
yIndst Incm	10.35
yIndst Pens	21.41
Itco	4.94
Keystone Gr	
Cus K-2	5.50
Cus S-1	19.20
Cus S-4	3.57
Polaris	3.47
xLex Rsrch	14.78
xManhatn	2.81
Marlborough	4.74
Natrusco	13.99
NW Group	
Canadian	4.75
Equity	6.43
Growth	5.10
xOne Wm St	14.43
xOppenhmr	6.57
Pemberton Gr	
nPacific Div	5.23
nPacific Inc	2.63
nPacific Res	2.73
nPacific Ret	4.87
nPacific US	4.46
PHN Group	
yBond	10.82
yCanadian	7.75
Fund	14.41
yPooled	28.83
nyRRSP	11.53
PMF Managmt	
nPension Mu	6.45
nXanadu Fd	3.76
Principal Gr	
yCollective	6.03
yGrowth	4.26
yVenture	2.85
xPutnam	10.52
Scotiafd Gp	
Scotiafd	.95
Scotiafd Mtg	1.00
Sterling Eqty	5.92
xTech	7.16
Temple Gth	9.50
Trans Canada Gr	
A	5.38
C	11.27
Special	4.33
Vanguard	5.72
Western Grth	4.79

London

LONDON (CP) — Closing stock quotations Thursday in new pence unless pounds are indicated: x-indicates that quotation includes dollar premium based on latest conversion rate. Associated Brit Foods 63, Babcock and Wilcox 81, Bass Charrington 98, Bicc 122½, x-Blyvoor 460, Boots 131, Bowater 210, Brit Am Tob 369½, Brit Assets Trust 47, Boc International 59½, x-Broken Hill Prop 490, x-Buffels 860, x-Canadian Pac 13¼, x-Charter Cons 133½, Cons Gold 159½, Courtaulds 150, De Beers 205½, Distillers 144¼, Dunlop 86, x-F. S. Geduld 13½, EMI 257, Gen Elec 162, Glaxo 374½, Grond Metropolitan Hotels 70¼, Gr Unv Strs 206, Guest Keen 353½, Hawker Siddeley 424, Hoover 340, Ici 400, Imp Tob 75¼, Judge 28, x-Kloof 460, Marks and Spencer 89, Metal Box 263½, x-Minorco 182, x-Phillips 987½, Plessey 79, x-Poseidon 106¼, Rank A 162½, Rio Tinto Zinc 201, Roan Consol 140, Sel Trust 500, Second Scott Inv 77, Shell T and T 413½, Tanganyika 157, Thomson 249, Thorn 370, Tube Investments 362, Ultramar 158½, Unilever 460, x-Union Corp 295, x-Vaal Reef 14 3-16, Vickers 179, x-Western Deep Level 890, x-Western Driefontein 21⅛, x-West. Mines 105 3-16, Woolworth 61½, W. Holding 16¼, x-Zambian Copper 25.

BONDS: Brit Transport 48⅛, Brit Cons 18, Treasury 08-12 40¾, War Loan 26 9-16.

The Financial Times industrial index 397.8, off 9.9.

Gold

LONDON (AP) — Thursday's closing gold prices in U.S. dollars per ounce: London — $129.00; Paris — $129.54; Frankfurt — $127.96; Zurich — $128.375; Hong Kong — $126.92; Beirut — Closed.

Grain

WINNIPEG

	High	Low	Close
Flax—			
May	640	636	636
Jly	642½	641	641
Oct			658
Nov			657
Rapeseed—(Thunder Bay)			
May			458
Jly			460
Oct			465
Rapeseed—(Vancouver)			
Jun	486¾	482¼	486
Sept	494	489¼	493
Nov	495½	492¼	495½
Jan			498
Rye—			
May	249	248	249
Jly	250¼	248¼	249¼
Oct			249½
Nov			262½
Barley—			
May	228¼	226	226
Jly	227¾	226	226¼
Oct			221½
Dec			221½
Oats—			
May	160	159	159¼
Jly			151¾
Oct			151¾
Dec			151

CHICAGO

	High	Low	Close
Wheat—			
May	3.54½	3.48	3.53
Jul	3.62¼	3.55½	3.59¾
Sept	2.69½	3.62¾	3.67
Corn—			
May	2.68	2.65½	2.67
Jul	2.72¼	2.69¾	2.72
Sept	2.70½	2.67½	2.70
Oats—			
May	1.54	1.52	1.54
Jul	1.50	1.48¾	1.50
Sept	1.48¼	1.47¼	1.58
Soybeans—			
May	4.82	4.75	4.80½
July	4.91	4.83¼	4.91
Aug	4.94½	4.87	4.94½

Metals

LONDON (AP) — Thursday's closing metals bid-ask in pounds sterling per metic ton; silver in pence per troy ounce:

Copper—Spot 793-794; futures 815-815.5.

Tin—Spot 3,880-3,888; futures 3,915-3,918.

Lead—Spot. 244.5-245.5; futures 253-253.5.

Zinc — Spot 428.5-429.5; futures 442-443.

Silver—Spot 231-231.3; 3 months 236.4-236.5.

Commodities

	High	Low	Close
Silver, Chicago (per oz)—			
Apr	4.30.50	4.23.00	4.28.50
May	4.31.00	4.25.50	4.31.00
June	4.33.00	4.26.00	4.31.00
Copper, New York (per 100 lbs)—			
Apr	67.80	66.80	67.90
May	69.00	66.90	68.20
June	69.70	67.70	69.00
Lumber, Chicago (per 1,000 bf)—			
May	163.80	159.00	161.20
Jne	172.90	170.00	171.50
Sep	175.70	173.00	175.00
Pork Bellies, Chicago (per 100 lbs)—			
May	77.52	75.05	76.40
Jne	76.85	74.52	75.70
Aug.	73.20	70.85	72.40
Plywood, Chicago (per 1,000 sf)—			
May	160.30	157.90	158.50
Gold, Winnipeg (per oz)—			
Apr	123.70	127.80	128.70
July	130.05	128.00	129.75
Oct	131.15	129.60	130.90

Silver

Closing basic price of 1,000-ounce certificates in the Victoria area $4.25 U.S. bid per troy ounce and $4.30 asked. Previous day $4.17 and $4.21.

Alberta

Stock	Sales	High	Low	Close	Net Ch'ge
Abacus Cit	2900	$6¼	6⅛	6¼	
Brett	2000	4	4	4	
Cdn Obas	2000	185	180	185	
Commcl Oil	1000	7	7	7	-3
Conventrs	100	300	300	300	
Cord Intl	3705	$18¾	18⅛	18⅛	
Duke Mining	1000	60	60	60	-2
Index Mines	1000	60	60	60	+10
Invictus	11500	11	11	11	
Jetex	400	120	120	120	+10
Nemco	2800	210	201	201	-19
Norex	8500	40	35	35	-5
Northrim	38300	145	135	140	-3
Nwest Tr PrA	200	415	415	415	-35
Omega	1993	15	15	15	+5
Petromns	2000	12	12	12	-3
Savanna	500	50	50	50	-2
Sparrow	1500	81	81	81	-4
Terra	1800	430	425	425	
Troy Gold	8500	120	115	115	

More finance pages 7, 8

A. E. LePAGE
WESTERN LTD · REALTOR
1395 HILLSIDE AVE.
386-6331

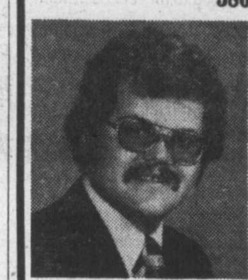

A. E. LePage Western Ltd. Realtor, is pleased to announce that Don Beckner has joined their staff of successful realtors. Don has recently graduated from the British Columbia Institute of Technology, earning his diploma in Building Technology, and with this valuable knowledge, will be most pleased to assist you in the valuation of your property.

Call Don at 386-6331 or 386-0588

4-9

Superb Sophisticated Elegance

arran house

NOT JUST A CONDOMINIUM
A LIFE STYLE
open for your inspection
from 1:00 - 6:00 p.m.
545 Rithet St.
(one block from Dallas, between Menzies and South Turner) or call for an appointment at your convenience

NEWSTEAD REALTY LTD. 598-5166

One Bedroom from $41,900

n house arran house arran

4-5

DISTINCTIVE ELEGANCE

UPLANDS TUDOR

This 5-bedroom contemporary Tudor residence has everything the professional man and his family could desire. Master bedroom with large dressing room and 4-piece ensuite. Spacious reception hall, large drawing room, formal dining room, and a superb study or den with fireplace. There is a roughed-in recreation room with fireplace downstairs plus 3 more rooms with separate entrance. 4 bathrooms. Situated on almost a half acre of private garden, this distinctive contemporary TUDOR residence is offered at $155,000.

TED WALFORD
RESIDENCE 598-1420
OFFICE 477-1841
BLOCK BROS. REALTY LTD.

4-8

Ex-mayor lashes out

'Fandango of spending'

By GEORGE GIBSON
Colonist Business Editor

Hugh Stephen retired as mayor of Victoria at the end of 1969. However, he still sounded very much the fiery politician Thursday to an aroused audience of about 300 real estate agents and salesmen at the Empress Hotel.

The main target of his outburst was the government in Ottawa and its leader but he saved a bit of ammunition for a last salvo at the recently-departed provincial government.

Stephen, introduced by Eric Charman as "one of the mayors we didn't get into bed with," was on hand to install the new executive of the Victoria Real Estate Board and the Victoria Society of Real Estate Salesmen who have just completed annual elections.

John Thomson succeeds Charman as president of the board. Charman has been president three of the last four years.

Audrey Grimshaw takes over the salesmen's group from Padge Elwell.

The thrust of Stephen's message was directed at the "fandango of spending the likes of which this country has never known," being conducted by governments.

After praising Charman's efforts in directing the board to new levels of "good citizenship and fair business practice," Stephen said:

"It seems to me that we're having to submit ourselves to the constant indignity of carrying on our legitimate undertakings against a barrage of criticism and attack from governments which at all levels derive their revenues substantially from our initiative and our enterprise.

"So widespread and so pervasive have the activities of government become in our society that among many unthinking people the delusion has grown up that government itself is the creator of our natural wealth, and that we in business have become some sort of sideshow in the economy — useful perhaps for raising revenues but otherwise something of a nuisance.

"Therefore, I think it's necessary from time to time to affirm that no government ever can or ever will, of itself, create real wealth. It's sole ability in its economic roles is to re-distribute and re-deploy that wealth which others have created.

"In this sense, all governments from time past remembrance have been and remain parasitic," he said to applause.

The ex-mayor went on to say that we as individuals should make it quite clear to governments who is the master and who is the servant in this situation.

"Governments rarely have the grace to say thank you very much," he added, when speaking of the 40 per cent of gross national product provided by individuals and businesses.

"Instead we are subjected to a torrent of sermons and philosophical dissertations impuning our purpose and indeed casting doubt on the propriety of our existence.

"Strangely enough, these same little lectures are frequently given by those who have never themselves experienced first-hand the day-by-day pressures of business life.

"And to compound it, governments preach one set of standards to us and observe a different set of norms in their own behaviour patterns.

"For instance in a period when the private sector has been asked to observe restraints at both provincial and federal levels we have in the past few years been treated to the most profligate, devil-may-care fandango of spending that this country has ever known," Stephen charged.

He then assailed the departed NDP government for buying shares in a corporation in B.C. after suggesting that it might be nationalized, but only after the value of the shares had dropped, and then had the nerve to intervene when the company applied for higher rates.

"Are these arms-length transactions?" he asked.

"But perhaps things have changed. At least now in British Columbia we have a government that believes that each dollar only has 100 cents and that it must be earned before it is spent," he added, to more cheering.

"Of course if you hold these views you stand the chance of being told that you haven't quite escaped from the Middle Ages.

"Indeed if I remember the phrase correctly, it might even be remarked of you that you stand somewhere to the right of Ghengis Khan. Well I'll tell you something, I feel a damned sight safer with Ghengis Khan at my left than with some of these people at my rear."

They're salesMEN

The title of the organization that she heads doesn't in the least bother Audrey Grimshaw. After her installation as president of the Victoria Society of Real Estate Salesmen, Mrs. Grimshaw was asked if one of the first items on her agenda might be to change the title to reflect the growing role of women in real estate selling.

"Oh no. That name doesn't bother me a bit. We'll continue to be called the salesmen's association because that's what we are."

There have been two women presidents in the six-year history of the association. A past-president Neva Pennie, backed up Mrs. Grimshaw's views. She said that one-third of the 12-member executive panel were women and 29 per cent of the sales persons in the area were of the same sex.

John Waterman is the vice-president and John Jenkins is secretary. Others on the executive besides the two fore-mentioned women, are Padge Elwell, John Addicott, Giff Calvert, Joe Blodgett, Bud Zuck, Marilyn Secord, Brian Sharp and Adeline Nichol.

John Thomson is the new president of the real estate board and Donald Whyte is the vice-president. Others on the board of directors, besides Eric Charman, are Murray Blannin, William Fife, Buzz Fraser, Bev Highton, Peter Mason, Robert Mikitka, Donald Munro, Derek Rayner, William Roberts and Donald Tregear.

CANADA LIFE MANAGER

Donald G. Ballard

Donald G. Ballard has been appointed Manager of the Victoria Branch of The Canada Life Assurance Company.

Associated with Canada Life since 1972, Mr. Ballard has an excellent background of experience in advanced life underwriting and supervision. Eminently qualified for his responsibilities, he was Sales Manager of Victoria Branch prior to his present appointment.

He succeeds James D. Duckworth, C.L.U. who has been appointed Manager of the Toronto University Branch of Canada Life. ...

Oil, gas rights produce millions

Competitive bidding for oil and gas rights in B.C. resulted in another $7.8 million collected by the provincial government Wednesday.

The department of mines and petroleum resources Thursday announced results of this weeks sale. The new figure means that almost $24 million has gone into the provincial coffers through this method since mid-November as results of two previous offerings were in excess of $16 million.

Tender bonuses for 70 parcels of oil and gas rights totalled $7.7 million and fees and rentals added a further $118,145.

Permit parcel bids were headed by a $42.67 per acre from Treco Development Ltd.

Mobil Oil Canada Ltd. paid $45.03 per acre to lead drilling reservation bidding and Pembina Pipe Line Ltd. and Numac Oil and Gas Ltd. combined for a $153.50 per acre bid to lead lease parcels.

Average price for the entire sale was $19.42 per acre, which exceeded the February sale and is second only to the August, 1966 average.

Next sale of rights is Aug. 25.

Money

At Montreal

U.S. dollar	0.9788	— 3/50
Pound sterling	1.7990	— 2 43/50

At New York

Canadian dollar	1.0216	+ 3/50
Pound sterling	1.8380	— 2 4/5

U.S. FUNDS

Purchase price of U.S. funds in Victoria area 0.9755 with 0.9760 for travellers' cheques and 0.9655 for coins. Selling rates 0.9865 for cash and 0.9860 for cheques.

Nominal selling price of other monies in Canadian funds; Australia dollar 1.2360; Austria schilling .0551; Belgium convertible franc .0255; Bermuda dollar 1.0025; Brazil cruzeiro .1043; Bulgaria lev 1.0181; China renminbi .5100; Czechoslovakia crown .1850; Denmark krone .1650; France franc .2135; Germany mark .3935; Greece drachma .0285; Hungary forint .0446; India rupee .1125; Italy lira .001190; Japan yen .003335; Mexico peso .0800; Netherlands guilder page 6 Bonds .3720; New Zealand dollar 1.0090; Norway krone .1810; Poland zloty .0300; Portugal escudo .0345; Romania leu .1960; South Africa rand 1.1550; Spain peseta .01515; Sweden krona .2265; Switzerland franc .3925; U.S.S.R. ruble 1.3123; Venezuala bolivar free .2298.

Montreal

CLOSING AVERAGES

65 Industrials	202.28	—2.27
13 Utilities	138.44	—1.06
7 Banks	245.07	—3.57
8 Papers	125.81	—0.64
85 Composite	192.02	—2.15

Volume 410,700.

ACTIVE STOCKS

Vol.		Close	Chge
32500	Resource Ser	2.25	+ 5cts
29603	Massey-Ferg	26½	—1⅛
17565	Alcan Alum	25½	— ½
11350	Inco A	32⅛	— ⅜
11102	Bank of Montreal	15¼	— ¼
7086	York Lamb B	70cts	— 20cts
6600	Consol Bathurst	37½	+ ⅛
6462	Imperial Oil A	23⅜	— ½
6173	Canadian Pacific	16½	— ¼
6108	Chrysler	18¾	— ⅜

Livestock

CALGARY (CP) — Receipts Thursday at the Calgary public stockyards totalled 1,239 cattle, 26 calves and 325 hogs. Steers A1-2 over 1,000 pounds 39.50-40.80, under 1,000 pounds 38-39.50. Heifers A1-2 over 860 pounds 37.50-38.80. Cows D1-2 28.50-30; D3 26.50-28; D4 22-26; feeder cattle were in short supply being mostly steers in the 600-800 pound weight range selling steady; there were too few feeder heifers or stock calves on offer to establish a market; good feeder steers over 800 pounds 36-28.25, 600-700 pounds 37-39.50; hogs: high 63.75; low 63.15, average 63.40.

Bonds

(STREET PRICES)

Day money — 9; Spec call — 9½; Comm pap — 9⅞-10; Short cda — Quiet, unch; 9 Feb 1 78E80 101.45-55; Mid cdas — firm, unch.; 4½ Sept 1-83 77⅝-⅞; Long cda — firm, up ⅛; 10 Oct 1-95 100⅝-⅞; Prov — firm, ⅛; Ont hvd 10¼ Jan 29-01 100¼-½; Corp — firm, up ⅛; Dofasco — 10⅝ Mar 15-96 99¾-⅝; U.S. mkt — weak, off ⅛-¼; Bell — 8¾-06 U.S. pay 100⅝-⅞.

OAK BAY
1447 St. David
Luxury Condominium Suites For Sale
3 LARGE 2-BEDROOM SUITES
2 LARGE 2-BEDROOM AND DEN SUITES
• Fireplaces • Quality Carpeting • 5 Appliances
PRICED FROM $79,000
For Appointments to View Call 592-2407
Whyte & Gower
OAK BAY PROPERTIES LTD. 2227 Oak Bay Avenue
3-20 "Victoria's Leading Condominium Brokers"

EXECUTIVE SECRETARY
VANCOUVER ISLAND'S LARGEST CREDIT UNION
Westcoast Savings Credit Union requires an executive secretary to assist the General Management in the Regional Office. This person should have some credit union, bank or trust company experience, and training in accounting would be an asset. The successful candidate will be responsible for secretarial work and administrative duties, related to investments, cash flows and financial statistics.
This is a challenging opportunity for someone who is career-oriented and looking to the future.
Send your written resume to
Westcoast Savings Credit Union
Regional Office,
No. 308-723 Fort Street, Victoria, B.C.
This competition will close April 16th, 1976.

CADBORO BAY SECLUSION
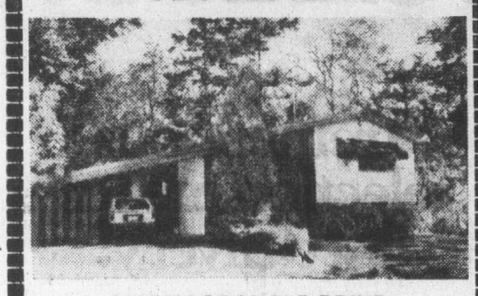
2640 MACDONALD DRIVE
OPEN HOUSE FRIDAY and SATURDAY 2 to 4
Situated in that prime residential area of Queenswood and MacDonald, a comfortable split-level home with three bedrooms, master with sliding glass doors to a completely private balcony ideal for that cozy Sunday breakfast. Spacious in-line dining and living room, with ceiling high bookshelves, and a model kitchen fully equipped with quality appliances. Works [illegible] family room. Offered at just $79,900.
TED WALFORD
RESIDENCE 598-1420 OFFICE 477-1841
BLOCK BROS. REALTY LTD.
4-8

Open House Every Day
Hostesses on Duty 7 Days a Week
1:00 to 6:00 p.m.
Choose Your Home While They Last!

University Park Terrace
1870 McKenzie at Gordon Head Road
Next Door to the Racquet Club and the University of Victoria
This beautiful complex offers many of the important amenities for each living.
• Sauna • Exercise Room
• Billiard Rooms • Patios
• Courtyards • Bicycle Room
• Whirl Pool • Recreation Rooms
• Underground Parking • Resident Manager
PRICED FROM $26,950
10% Down Payment
For Further Information, Please Call 477-0549
For Special Appointment to View
Call 384-4630
DIVERSIFIED HOLDINGS LTD.
3-31

EVERGREEN HILL
FIFTEEN CONDOMINIUM SUITES at 1188 YATES ST.
A quality development of
EXCELLENT DESIGN ON A DOWNTOWN LOCATION
OPEN TO VIEW DAILY
FROM 1 TO 4:30 P.M. (Except Sunday)
All suites are two bedrooms with two bathrooms, and have large family kitchens.
FOR VIEWING ANYTIME, CALL
388-6454
REALSPAN PROPERTIES LTD.
BOB MURPHY 592-7250 BLAKE CROTHERS 652-2553 J. F. COLWELL 592-9828

Waltham House
CONDOMINIUM SUITES
EXCEPTIONAL VALUE FROM ONLY $42,500
CHOICE OF 4

1101 HILDA STREET
(Corner of Cook and Hilda)
VIEW MON. to SAT. 1:30-4:30
SPECIAL VIEWING MORNING OR EVENING
See these spacious 2 bedroom suites, 1½ or 2 bathrooms. Located close to shopping, buses, Beacon Hill Park and the Dallas waterfront.
CALL: 592-2407
Whyte & Gower
OAK BAY PROPERTIES LTD. 2227 OAK BAY AVENUE
"Victoria's Leading Condominium Brokers"
4-6

ORNATE MIRRORS RESILVERED
ALLIED GLASS
Victoria 388-5108
"Anything in Glass"
4—8

B.C. TEL

J. ERNEST RICHARDSON BASIL A. BENETEAU

The B.C. Telephone Company has announced the election of Basil A. Beneteau, President and Chief Executive Officer, as Chairman, President and Chief Executive Officer of the Company. He succeeds J. Ernest Richardson as Chairman. Mr. Richardson has accepted a new position as Chairman and Acting President of MacMillan Bloedel Ltd.
Mr. Beneteau joined B.C. Tel and became President September 1, 1974. He became President and Chief Executive Officer effective January 1, 1976.
Mr. Richardson, who will remain a Director of B.C. Tel, became President and Chief Executive Officer of the Company in 1963.

ELECTRICIANS
Wanted for large industrial plant located in the Bow Valley, approximately 50 miles west of Calgary.
Must be Journeymen Electricians or 4th year apprentices. Previous maintenance experience and/or experience with industrial process controls and logic circuits will be an asset.
Current major expansion and modernization program will provide a challenge to individuals looking for permanent employment.
Applicants may call or write:
Mr. Peter H. Cooke
Canada Cement Lafarge Ltd.
Exshaw, Alberta T0L 2C0 Telephone (403) 673-3815
Canada Cement Lafarge Ltd.

BOOK NOW . . .
Banquets, Receptions, Parties, etc.
from 25-1,100 People
STARDUST
385-1031

East Park
CONDOMINIUM SUITES

1050 Park Boulevard
(At The Corner of Cook)
Overlooking Beacon Hill Park — close to shopping, transportation and seafront, these spacious 2-bedroom suites offer the utlimate in retirement living.
OPEN HOUSE
MONDAY TO SATURDAY 1:30-4:30
Priced to Sell — from $44,350
For Special Appointments to view call 592-2407
Whyte & Gower
OAK BAY PROPERTIES LTD. 2227 Oak Bay Avenue
4-6 "Victoria's Leading Condominium Brokers"

CALL YOUR CANADA TRUST REALTOR
595-5171
Realtor
Use a Canada Trust Interest Free Loan secured by the equity in your present home to purchase a Grande Oaks Townhouse

OVER ⅓ SOLD!
3968 Cedar Hill Road
Grande Oaks
Adult Oriented Luxury Townhouses
Open Mon. to Sat. 1:00-4:30 P.M.
PRICED FROM $58,000
Grande Oaks is an excitingly unique townhouse development. The accent is on quality and extensive landscaping. You are invited to view these two bedroom, one level homes, featuring fireplaces, ample storage, plush carpeting, front and rear patios and separate Recreation House with sauna, swirlpool and lounge. Don't be disappointed, choose your unit while there's still a fine selection.
3-12

Jim Lewis wears two life insurance hats

By GEORGE GIBSON
Colonist Business Editor

W. J. D. (Jim) Lewis used to come into the Empress Hotel for tea about 34 years ago.

"You couldn't get a drink anywhere in those days," he recalled, while being interviewed Thursday morning in a fourth-floor suite in the same hotel.

Lewis was an officer in the Royal Canadian Artillery stationed at Albert Head in 1942. He's still an officer, wearing two hats in the life insurance industry.

Lewis was in Victoria to speak to members of the Victoria Rotary Club and to meet the new premier. The speaking engagement went off right on time but the meeting with William Bennett was set back until the afternoon as the premier was engaged in conversation with members of the B.C. Federation of Labor.

Lewis is the chairman ("for 51 more days") of the Canadian Life Insurance Association, and his second hat is worn as the president of Canadian operations for the Prudential Insurance Company of America.

He made the presidency of the first group by being elected to the association executive and then his turn came up.

As the man who looks after the Canadian "Piece of The Rock" he made it by working for Confederation Life Insurance Co. for 23 years then by moving to Prudential of America as executive vice-president, Canadian operations. He succeeded Floyd Bragg in the corner office when he moved on to head up Prudential in Minneapolis.

Lewis admits to spending "about 50 per cent" of his time in the year-long stint as association chairman. He said that he has a senior vice-president running things for him back at Prudential in Toronto while he is away on association activities.

"For instance, this week I left Monday and won't be back in my office until next Wednesday, all of that time on association business," he said.

Lewis
. . . here before

And, he continued, in that his family is fairly well grown up and his wife is a published author of medieval history, he feels that he can spend a considerable amount of time in association pursuits.

As president, Lewis feels that he has three main areas of responsibility. The first is to the association members and as chairman he must oversee all the committee work.

Some of that committee work can get fairly involved. For instance external relations has been a big item in the last few years with the wave of consumerism that has flooded all industries.

Of the $1.9 million that makes up the association's operations budget, about one-third is spent on information activities.

Expanding on one of the popular criticisms of life insurance — the claim by many that they don't understand the words used in policies — Lewis made this observation:

"We can't use the current jargon in some cases simply because it won't be relevant 50 years from now. That's one of the reasons what you read seems to be so obscure."

But he said that things are improving.

Lewis said that the chairman's second area of responsibility is to get out in the public, doing things like making speeches to service clubs, being interviewed by reporters and appearing on radio hot-line shows.

He said that he was amazed at the reception that he received on the Jack Webster radio show Wednesday in Vancouver. "There's no doubt the public is interested," he said.

The third major role for the chairman, Lewis said, was in representing the industry in its relations with supervisory or government authorities. The chairman should get to meet provincial premiers and the federal cabinet and literally "trouble shoot" for the industry anl perhaps to head off problems before they appear.

He said that one of the occasions when talking with governments took place here in B.C. when consultation with former premier Dave Barrett resulted in the life insurance industry responding to a plea to provide more mortgage funds.

Lewis said that the industry hasn't had the same success with the federal government in relation to the Anti-Inflation Board.

A major item, not generally known, is that pensions and other fringe benefits are to be included in any raise employees are entitled to under the guidelines. Life insurance companies sell things like pension plans and other fringe benefits.

He speaks for profits

James Lewis told the Rotary Club of Victoria Thursday why he was preaching to the converted, in his role as president of the Canadian Life Insurance Association.

"First let me answer the obvious question about why I would choose to preach to the converted — that is, talk to a group largely made up of businessmen about the businessman's point of view on profits," Lewis said.

"My answer is two-fold. First, I want to talk not only to you but through you to critics of corporate profits and to the general public.

"Second, I think that many businessmen may have certain guilt feelings about profits: they may begin to believe some of the things their critics are saying. I want to reassure you not only about the advisability but about the necessity of profits in our society," Lewis continued.

The five points that the tall Torontonian went on to develop included the following:

- Reported profits are not susceptible to capricious manipulation by an unscrupulous management.
- Profits are not growing in relation to other economic indicators in our society. In fact there is evidence that they are decreasing.
- The direct financial beneficiaries of profit are not a special elitist group in Canadian society, but rather all the people in Canada.
- The concept of profit is the main driving force behind our successful economy in a rapidly changing world.
- The basic problem at the present stage of Canada's development is that profits, far from being too large, are too small to facilitate the move to job creation and national economic independence that we seek.

Lewis continued by saying that every Canadian taxpayer, every family with life insurance, every worker with a pension plan, every owner of a mutual fund share or a corporate share, has a very direct financial interest in the continued profitability of Canadian business.

"In other words," he said, "millions of Canadians rely very heavily for their future security on the ability of business corporations to earn money, pay dividends, grow and survive."

Lewis wound it all up by saying:

"Profit isn't a dirty word. It isn't a four-letter word, it is a six-letter word, and it has been the driving force behind the success of our economy. Let us defend profits against their critics, and let's do so clearly, forcefully and convincingly, so that the people of Canada understand our position and support us in our endeavours."

Write, call

The Canadian Life Insurance Association would like to hear from you if you have questions about the industry, and will forward specific complaints to the company concerned. Written requests should be sent to The Life Insurance Information Centre, 14 King St. West, 15th floor, Toronto, Ont. M5H 1E9.

You can telephone (before 1 p.m. in B.C.) by dialling a toll-free number 112-800-261-8663.

EXTRA! The Cat's... Ford MERCURY where it's at. EXTRA!

During Mercury Extra Value Days...

Drive a winning deal or win a great drive!

Springtime is Deal Time!

Extra Value Days are really going strong. Already, thousands of Canadians have visited showrooms for the great deals on all cars that Mercury dealers are now in a position to offer. Come on in soon and find out what a good deal you can drive.

Extra Value Days also mean extra savings on specially-equipped, specially-priced Cougars and Montegos*. They're a tremendous opportunity to get yourself into one of the famous quality-engineered, mileage-improved '76 Mercurys. But don't miss out, because quantities are limited, and your Mercury dealer has great deals to talk about with you.

1976 Ford Motor Company cars rated No. 1 in average fuel economy of the Big 3.

In the official U.S. EPA test report of September 1975, the 1976 Ford Motor Company cars rated Number One in fuel economy of the Big 3 auto makers, based on projected sales-weighted average fuel economy for simulated city/highway driving. Now, that's fuel for thought.

Tremendous selection means fast delivery!

Right now, your Mercury dealer has an exciting selection of cars in stock and on display.

He's got cars in a wide range of prices and sizes with a great choice of options for extra convenience, performance and comfort. And he's just waiting to talk the kind of deal that can put you on the road in a new Mercury very quickly.

And don't forget to have a look at the special "S" Series Monarchs, Bobcats and Capris. They're the new black-and-gold beauties that have created such a stir in Mercury showrooms all across Canada.

Good prices, wide selection and fast delivery. Talk about a great deal!

Ford

Win a free Olympic Car!

Bobcat's the one that puts fun in economy transportation. And the new Olympic Bobcat has everything that made the basic Bobcat such a popular performer, plus a striking paint and tape treatment, styled steel wheels, whitewall tires and more. It's a Bobcat and a half. And one could be yours!

It's so easy. All you have to do is drop by your Mercury dealer's, fill out an entry form, and put it in the ballot box. There's no purchase necessary.

Enter the Olympic Car Sweepstakes today, and be sure to watch the CBC Hockey Night in Canada telecasts for weekly announcements of award winners. Contest closes May 3, 1976.

Thousands are buying or leasing, so see your Mercury dealer during Extra Value Days.

Ford MERCURY

Certain items mentioned or illustrated are optional at additional cost. *Prices based on manufacturer's suggested retail prices. Local selling prices may be less.

For killing weeds and fertilizing lawns...

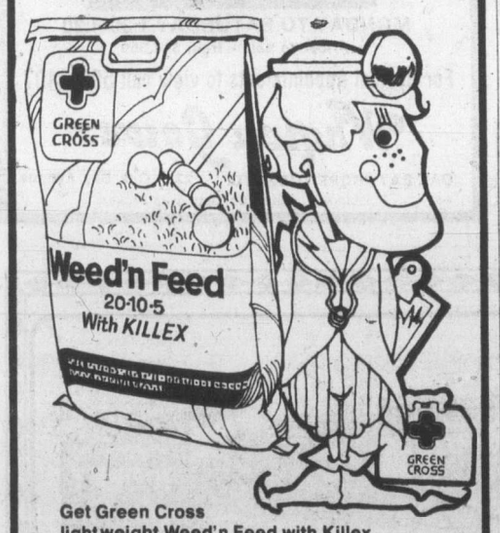

Get Green Cross lightweight Weed'n Feed with Killex.
Its double-action formula eliminates weeds and provides balanced feeding to make your lawn grow.

- For killing weeds – Weed'n Feed contains Killex, the effective herbicide that controls over 15 varieties of lawn weeds – including stubborn chickweed, clover, plantain and dandelions.
- For fertilizing lawns – Weed'n Feed contains two types of nitrogen for growth and greening – plus potash for sturdy root structures, and phosphorous for structural strength to both roots and leaves.
- One easy-to-carry 22-lb. bag covers 5000 square feet of lawn.

GREEN CROSS
The lawn and garden problem solvers.
127

New plug gives longer spark

Hot tip for car industry

By KING LEE
Colonist Reporter

Dr. Reginald Clements notes there is a long lag time between research and practical application of an invention.

Because of that, the University of Victoria physics professor is not holding any great hopes that his work on the internal combustion engine — which could save as much as 10 per cent in fuel consumption — will be put to practical use in the next decade.

Clements and two experts in electrical engineering from the University of Alberta in Edmonton, Dr. Peter Smy and Dr. David Topham, are testing a sensing element which measures and adjusts information from a car's combustion chamber and are developing a super sparkplug 1,000 times as strong as standard plugs.

Clements and research assistant John Ramsay are continuing their work with a $15,000 engine and measuring device shipped from England last month. Before it arrived, they were doing their testing on an old lawnmower engine.

The sensing device looks rather like a spark plug — because Clements is using a commercially-made sparkplug for the purpose.

Clements' explanation is that the device is "a system that will do its best to compensate for an engine that has gone out of tune." Because of the complications which have been added on since pollution-control equipment has been made mandatory on North American autos, most vehicles are constantly out of tune.

Pollution-control devices create many more areas where a car can go out of tune and it is because of this that performance — and therefore mileage — is so poor, he says.

—Colonist photo by Ian McKain

Clements indicates location of sensing device on new test engine

Theoretically, pollution-control devices make cars run on combustion made up of 22 parts air and one part fuel.

Without the equipment, cars run on 12 to 13 parts air and one part fuel.

His sensing device measures what is really happening in the engine and reacts by making the necessary adjustments. Clements said present "computerized fuel injection systems predict only what should be happening in the engine.

Clements made a trip to Dearborn, Mich., last year to sell the idea to Ford engineers.

He described the reaction as one of "gloom and despair" from the engineers, who told him that there was no money available to carry out research of that type at present.

His new sparkplug is less complicated to explain and the demonstration was spectacular.

Clements, who specialty is in the field of plasma (ionized gases), showed how an ordinary spark plug gav out an electrical arc only thousandths of an inch long.

His new plug was put to the test and the arc was about an inch long.

Clements believes his new plugs would easily start a car in 45-below weather. Gasoline is very difficult to vaporize once the temperature dips but the new plugs would ignite even an imperfect mixture with a temperature of 10,000 degrees Celsius in the arc.

Clements said he will continue to correspond with such companies as Champion on the sparkplugs but he warned that such a radical change in design and philosophy would have far-reaching repercussions on the automobile industry.

He also pointed out that with such high temperatures going through the plugs, a tougher enamel would have to be developed to handle the heat

Most of Clements' research is financed by the National Research Council with some assistance from UVic.

"We're doing it purely for the joy of research," Clements said, "not for what it does for society.

But the benefits may eventually reach people everywhere.

UVic senate kills move to smother new schools

A motion to discontinue the not-yet-started schools of nursing and social work met a resounding defeat at the University of Victoria senate meeting.

Only three of the 40-member senate supported the motion, put forward by Dr. Charles Daniels.

Daniels noted that of 39 Canadian universities, UVic was tied for 32nd place with Winnipeg and Three Rivers in the number of faculty members in philosophy, his field of work.

In his written statement, Daniels asked if the university could start two new schools — due for a September opening — with a total of 20 faculty members when philosophy, music and Slavonics still had not attained full faculty complements.

He said now was the time for the senate to reassess its position because no hiring had been done except for directors.

The senate did take action on standardizing admission requirements.

A motion was passed to interpret an average of at least C-plus, in all Grade 11 and Grade 12 subjects, as an average taken over the best 11 subjects in those two grades, excluding physical education and guidance.

Dean David Jeffrey, chairman of the senate committee on academic standards, wrote in support of his motion that "the rationals is to remove inequities in treatment between applicants whose secondary school transcripts may show: all courses taken, all courses passed, or only those selected courses which give the highest average while satisfying the minimum graduation requirements."

Jeffrey's recommendation that, effective September 1977, admission requirements will be amended to include not only English 12 but at least two additional Grade 12 courses chosen from the arts and science group was adopted.

Jeffrey explained that the move would bring UVic's admission requirements more in line with universities in other provinces.

The senate also accepted a recommendation that the office of instutional analysis at the university be responsible for correlating, on a continuing basis, student performance with high school or college records.

Can FBDB help you?
(Formerly I.D.B.)

Financial assistance
Management counselling
Management training
Information on government programs for business

One of our representatives will be in

Victoria—Downtown (Quadra St.)	April 13	John Foster
Victoria—Downtown Area	April 14	Craig Davis
Esquimalt Area	April 14	Larry Vincent
Victoria—Downtown Area (View St.)	April 15	Barb Woike
Sooke Area	April 15	Larry Vincent

If you require financing to start, modernize or expand your business and are unable to obtain it elsewhere on reasonable terms and conditions or if you are interested in the FBDB management services of counselling and training or wish information on government programs available for your business, talk to our representative.

FEDERAL BUSINESS DEVELOPMENT BANK

850 Fort St., Victoria
Phone 385-3375 to arrange an interview.
Opening new doors to small business.
4-8

Neutral chairman

Top Toronto arbitrator to head rail board

A three-man arbitration board charged with bringing down a binding settlement to end three current labor disputes on the B.C. Railway will be headed by Owen B. Shime of Toronto.

Labor Minister Allan Williams announced Shime's appointment Thursday morning.

Joining him on the board will be John Brown, representing the three unions in the dispute, and Andrew McGregor, representing the railway management.

The unions are the Teamsters, the Brotherhood of Maintenance of Way and the International Union of Operating Engineers.

Williams was asked to appoint a chairman after union nominees were unable to agree on a chairman.

Shime is a professional arbitrator who has been involved in more than 2,000 labor-management disputes. He was vice-chairman of the Ontario Labor Relations Board until 1973 and is chairman of the Ontario Education Relations Commission. He is also chairman of the Ontario Public Service Labor Relations Tribunal.

A strike by the Teamsters against BCR ended in late March after the union and management agreed to submit the dispute to binding arbitration.

The other two unions involved later also agreed to accept binding arbitration.

Manslaughter term cut three years

The B.C. Court of Appeal has reduced to five years the penitentiary sentence for a Victoria man convicted of manslaughter last June.

Curtis William Christie, who was 19 at the time of his trial, was originally charged with murder punishable by life imprisonment. The jury convicted him of manslaughter and Mr. Justice Harry McKay sentenced him to eight years in penitentiary.

Christie told the jury he and Stanford Clarence Wray, 53, left a pub in the older man's car to go to a party Oct. 15, 1974. When the car stopped, Wray began punching him and Christie, unable to free himself, pulled a borrowed knife and tried to cut Wray's wrist or shoulder.

But a key prosecution witness, Donald Charles McCrae, said when he lent the knife to Christie in the pub and asked him why he wanted it, Christie replied that he needed it to "roll a wino or a drunk" and indicated an older man in the pub.

Wray was found dead on Grant Street near Fernwood Road with single four-inch stab wound to the heart.

Heroin trade unaffected

VANCOUVER (CP) — Life sentences handed out Wednesday to two kingpins of Vancouver's heroin trade will have no effect on the drug trade here, the head of the city's drug squad said Thursday. Staff Sgt. Lloyd Turncliff said there was as much heroin on the street now as there was Wednesday.

Marine Calendar

NAVY
Mackenzie, Saskatchewan, Yukon — returning Thursday at 10 a.m.
Restigouche — returning today at 10:30 a.m.
Endeavour — returning Saturday.
Fundy, Thunder, Crignecto, Chaleur — Seattle.

MARINE SCIENCES
Pandora 2 — Vancouver.
All other ships in port.

COAST GUARD
Camsell — Baker Passage area.
Douglas, Vancouver — in port.
Racer — Kitsilano Base.
Ready — Chatham patrol area.
Rider — Sandheads patrol area.
Quadra — on Station Papa.

MERCHANT MARINE
Conon Forest — Tahsis.
Havdrill — Esquimalt.
Evamo — Crofton.

HOTEL FOOD MANAGER

Local hotel requires experienced personable manager for coffee shop, dining and banquet facilities. Must be able to supervise staff, control purchasing and plan menus. Salary and benefits negotiable. Please reply to Victoria Press, Box 4.
4-8

COMPLETE OFFICE COFFEE SERVICE

L.M.J. COFFEE SERVICE
(A Division of Cairo Import Company Ltd.)
3-15
384-6242

WAREHOUSE SALE CONTINUES

★ VICTORIA'S NEWEST GENUINE FURNITURE WAREHOUSE ★
OPEN TO THE PUBLIC—NO DEALERS PLEASE

CHESTERFIELD SUITES ALL STYLES—PRICED FROM	288.88
COLONIAL STYLE CHESTERFIELD AND SWIVEL ROCKER 100% NYLON FABRICS, SHOULD SELL FOR $899.88. ONLY	648.88
BED CHESTERFIELDS FROM	288.88
TUXEDO STYLE CHESTERFIELD SUITES	328.88
DROP-BACK SLEEPERS	68.88
BEDROOM SUITES FROM	158.88
MAPLE BUNK BEDS COMPLETE	218.88

★ MATTRESSES ★

39" SET	88.88
54" SET	108.88
QUEEN SIZE SET	158.88

SPEED QUEEN WASHERS and DRYERS
WASHER 388.88 DRYER 278.88

ACTIVE
FURNITURE DISTRIBUTORS
566 DAVID ST. 382-8274
GEORGE ROMANOU—WALT GRENKE
"YOU'LL LIKE THE MONEY YOU SAVE"

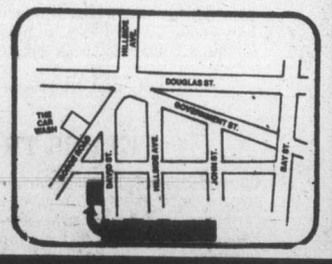

4-9

IRONWOOD MALL
Campbell River's Newest Shopping Centre
NOW LEASING

Offering:
1) Completely enclosed — climate controlled.
2) Major tenants already selected.
3) Competitive rental rates.

CONTACT: WALKER REALTY LTD.
Exclusive Leasing Agents
1003 Tyee Plaza
Campbell River, B.C.
V9W 2C7
Phone: 287-9101
4-9

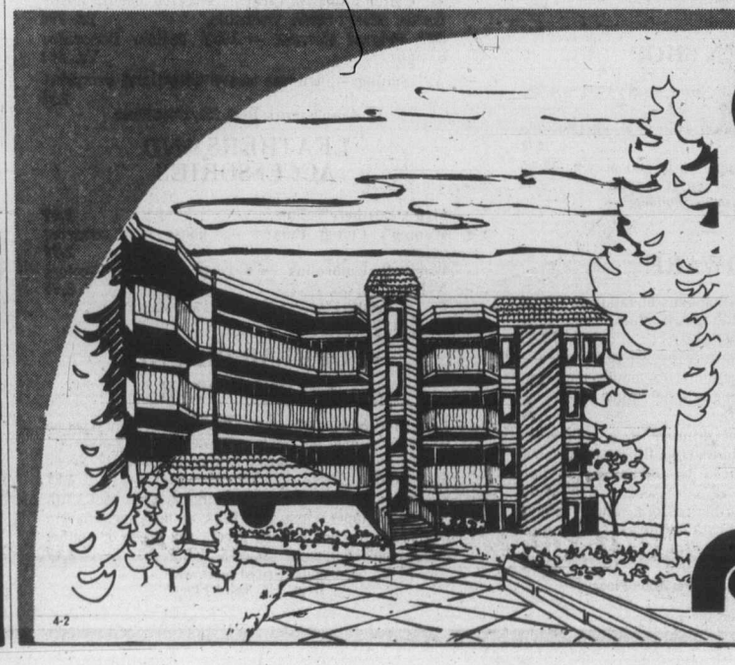

Chateauneuf

1149 Rockland Avenue
. . . a must-see-for-yourself residence

If you have thought about trying condominium living, take a look at Chateauneuf before you make a final decision.

Most of the people who have purchased our quality two-bedroom homes are experiencing this new life-style for the first time. They liked what they saw. Maybe you should see it too.

If you need transportation, give us a call at 382-2134, and we will try to arrange a ride for you.

VIEWING TIMES:
Representative suite ready for viewing;
Monday to Saturday,
1 p.m. to 6 p.m.

FARMER Investments & Realty Ltd.
382-2134 388-9989
4-2

EATON'S
BONUS DAYS SAVINGS

Downtown BONUS DAY

Friday's the day to save! Hurry in to Eaton's for bargains galore from every floor. Prices reduced to fit your budget now. Personal Shopping only.

On Sale Friday 9:30 a.m. to 9:00 p.m. Saturday 9:30 a.m. to 5:30 p.m. If quantities last.

STATIONERY

Colorful Pencil Sharpener — holds shavings. 29¢
Looseleaf Recipe Books — gold or avocado color. 2.98
Boxed Vellum Stationery — Azure colored. 1.50
Photo Album — With 8 magnetic 9x11" pages. Assorted colors. 3.96
Boxed Photo Album — Holds 48 photographs. 1.59
Stationery, Dept. 208, Lower Main Floor

BUDGET STORE

Women's Wear

Blouse and Skivvy to match — Long sleeved printed design. 100% soft polyester. 3.99
Pant Coat — With 2 pockets, button trim, lined. Broken sizes in navy only. 4.99
Tops and pullovers — Some one-of-a-kind. Some seconds. Choose from assorted colors and fabrics. Broken sizes. 2.00
Slippers — With low heel and some wedge heel. All with rubber soles. Some with imitation fur collars. Broken sizes and assorted colors. 3.99

Staples

Clearance of Drapes — Printed and plain colors. All are washable and little ironing required. Pleated. ready to hang. 1-1½, 2 widths, 45-63" long. 5.99-9.99
Table Cloths — With stain release finish in assorted colors. 50% polyester/50% cotton. Size 52x70". 3.99

Men's Wear

Shirts and T-Shirts — In assorted prints and plains. Choose short or long sleeve in S.M.L.XL. collectively, Assorted colors. 1.99
Downstairs Budget Store

SUNDRIES

Wilkinson "Get Aquainted" offer — Razor with blade. Unique bonded shaving system. 39¢
Rolaids — Fast long lasting relief from heartburn, gas, upset stomach. Bonus size, 100 tabs. 1.09
Bayer Aspirin — For fast relief of headache, arthritic and rheumatic pains. Aids in discomfort of fever and colds. 2.49
Listerine Antiseptic Throat Lozenges — Soothes sore throats and is medicated to help kill germs. 18's. 89¢
Schick II Double Edge Razor — Gives you a closer and more comfortable shave. Includes 5 twin edge blades. 2.19
Colgate Fluoride Toothpaste — To help prevent cavities. 100 ml. 75¢
Vaseline Intensive Care Lotion — New fresh herbal fragrance. Soothes and moisturizes dry skin. 500 ml. 1.83
Neet Lotion Hair Remover — Creams away hair from legs and underarms. 115 gr. 1.04
Marigold Rubber gloves — Featherweight, great for hair care. "As sensitive as a second skin." S.M.L. 89¢
Mitchum Anti-Perspirant Powder Spray — A powerful antiperspirant. Buffered to be safe for skin. 5 oz. 2.54
Sundries, Dept. 212, Lower Main Floor

WOMEN'S SUITS

Two and Three-Pce. Pant or Skirt Suits — Choose from 3 different fabrics: 100% wool some with suede trim: "More-suede"-the washable fabric that looks and feels like suede; Nino-flex-65% polyester/35% cotton. Colors of blue, navy, beige plus more. Sizes 8-18. 69.99-99.99
Suits, Dept. 344, Floor of Fashion

PEPPER TREE

One and Two-pce. Fashion Knitwear — Group includes sweater sets, pullovers in novelty designs and wrap cardigans. 100% Acrylic in assorted stripes and plains. Broken sizes in S.M.L. Shop early for best selection. 4.99-12.99
Pepper Tree, Dept. 346, Main Floor

FURNITURE

Vibrator Recliner — With adjustable heat control, Green Naugahyde vinylal. Singer model No. 1816.2 only. 219.99
Stacking Stools — Set of three plywood stacking stools in a natural finish. 18" high. Set 19.99
Chrome and Canvas Folding Chair — Beige colored canvas with chrome frame. Great for the patio! 2 only. 99.00
Colonial Style Rocker — In dark colored hardwood with 100% Polyurethane foam loose back and seat cushions. Floral print. 139.95
Furniture, Dept. 270/470, Second Floor
Home Furnishings Building

MAJOR APPLIANCES

Kitchen Aid Dishwasher — Portable. White. Dented. 408.00
Viking Auto Defrost Refrigerator — 10 cu. ft. White. Damaged. 299.95
Viking Continuous Clean Range — White. Floor model. 324.95
Maytag Port-A-Washer — White. Floor model. 289.95
Viking Continuous Clean Range—gold color. Floor model. 349.95
Appliances, Dept. 256, Main Floor
Home Furnishings Building

NOTIONS

Shopping Bag, strong durable plastic with side gusset and riveted handle. 15x13x14". Colors of blue and orange floral. 88¢

Grocery Cart with heavy duty vinyl bag with fastener. Lightweight aluminum frame and plastic wheels. Black or brown. 8.88

Folding Camp Stool with nylon seat and painted metal frame. Lightweight for easy carrying. 15" high. 2.88

Dish Cloths, 100% striped cotton. Large 14x14" size. 8 to a package. 1.88
Notions, Dept. 222, Lower Main Floor

CLOSET ACCESSORIES

Garment Bags, quilted vinyl with 3 steel hooks, frame and zipper. 54" long. Colors of gold or green. 3.88

Pant and coat hangers, wooden hangers in groups of four. 1.88

Men's or Women's Travel Bags in color of brown vinyl. Zipper opening. 40" long. 1.88

Shoe Bag with 16 pockets in quilted vinyl. Green or gold color. 2.88
Closet Accessories, Dept. 224, Third Floor

PICTURES

Oil Paintings — Choose from a wide selection of assorted oil paintings. All are suitably framed. Approx. 4x5". 14.99
Pictures, Dept. 276, Second Floor
Home Furnishings Building

DRAPERIES

Scroll Drapes — Crewel pattern and pinch pleated. Boned 100% Acrylic lining. 60% Viscose/40% Acetate. 54" and 84" lengths to choose from Colors of rust/green, blue/red, brown/gold 18.59 to 71.39
Matching Scroll Bedspread — In throw style. Quilted in colors of brown/gold, blue/red, rust/green. 100% polyester backing. Dry Clean only. 26.59 to 41.99
Empress Drapes — Full length (50x84" to 150x84"). Pinch pleated with bonded Acrylic backing. Plain colors of brown, gold and beige. 57% rayon/43% Acetate. 18.13 to 53.33
Draperies, Dept. 267, Second Floor
Home Furnishings Building

HOUSEWARES

Clearance on Household Items — Group includes: towel dispensers, bread boxes, plastic juice pitchers, cream and sugar sets, cutlery oddments, plus many more. 30¢ to 17.99
Kitchen Stools — In assorted styles and colors.
Kitchen stool — Without back. 9.99
Bar Stool — With back. 13.99
Step Stool — Without back. 13.99
Step stool — With back. 17.99
Housewares, Dept. 254, Main Floor
Home Furnishings Building

CHINA

Ironstone Mugs — By Staffordshire, made in England. Two attractive patterns to choose from. Limited quantity. 89¢
"Arklow" 6-pce. Completer Set — Set includes: teapot and lid, gravy boat and stand, salt and pepper shakers. Patterns of Loughderg, Autumn Vale and Irish Spring. Limited Quantities. 14.99
20-Pce. English Breakfast Set—Includes 4 each, cups, saucers, bread and butter plates, cereal bowls, dinner plates. "English Scenes" by Broadhurst of England Limited Quantities. 14.99
China, Dept. 252, Main Floor
Home Furnishings Building

MUSIC CENTRE

Sanyo Stereo Package — GXT4310. Complete with speakers and BSR 3-speed record player. 149.95
Stereos, Dept. 260, Main Floor
Home Furnishings Building

GARDEN SHOP

Rope Hanging Baskets — In three sizes: Large, 4.99; Medium, 3.99; Small, 3.49
Begonia Bulbs — Individual colors in upright and hanging. 49¢
Ceramic Planters — Orange white and brown. 18.50
Garden Shop, Dept. 280, Main Floor
Home Furnishings Building

HARDWARE

Aluminum Storm Door — Includes installation for all standard size doors. Slide down glass sash, fully weatherstripped and safety glass. 79.95
Odd Sizes 10.00 extra, white or brown 20.00 extra.
Extension Cord — For garden tools, handy for lawnmowers, trimmers and hedge clippers, plus others. 50' length. 7.99
Dimmer Switch — Light dimmer is a solid-state electronic device which allows smooth, even control of light from full brightness to darkness. 2 year guarantee. 6.99
Shelf Unit — On easy-roll casters. Rich walnut woodgrain finish with 7 adjustable shelves. Assembles easily. Approx. 72x30x16". 29.99
Enclosure Kit — To fit above 13.99
Hardware, Dept. 253, Lower Main Floor

SPORTSWEAR

Sample Blouses — Choose from long sleeved shirts, shells and some dressy blouses. 100% Polyester and polyester cotton in the group. Plains and assorted prints. Sizes 10-12. 7.39-19.99
Sportswear, Dept. 246, Floor of Fashion

AUTO ACCESSORIES

Roof Rack — Adjustable to fit all cars up to 60" width with permanent fixed rain gutters. Electroplated for rust protection. 15.99
Auto Waste Basket and Travel Caddy — Caddy holds cups and glasses. Complete with throw-away trash bags and tissue box. 4.99
Auto Accessories, Dept. 261,
Lower Main Floor

SPORTING GOODS

Running Shoes — Extra double cushioned insole to absorb shocks. Nickel plated heavy-duty eyelet rivets that will never rust. Non-marking triple diamond grippers. Sizes 5 to 11. Full sizes only. 9.99
Men's 5-Speed Eaton's Glider—23" frame, leg reach approx. 31-37". Reflector pedal, rear reflector, blackwall tires and padded seat for comfort. Model No. 1212. 84.99
Men's 3-Speed Eaton's Glider — 21" frame, 26" wheels, stainless steel fenders, reflector pedals; rear reflector and padded seat. Leg reach 29-37". Model 1210. 74.99
Bicycle Accessories at Bonus Savings! — Group includes:
Plastic basket bicycle carrier — Blue color. 1.19
Combination Lock — With 48" chain. 3.99
Generator — Light set for safe driving. 5.99
Electric Putting Partner — Return ball automatically. Adjusts for long or short shots. Ribbed base to test accuracy. Model JR-100. 9.99
Skipping Rope — With unique ball-bearing feature that makes skipping easier. Helps to strengthen your body and improve cardiovascular endurance. 2.49
Sporting Goods, Dept. 261, Lower Main Floor

WOMEN'S COATS

Repeat of a Best Seller — 2 styles to choose from; Reversible A-line single breasted coat with braid trim. Finger tip length. Plain camel to plaid. 98% wool/2% other fibres. 59.99. Pant Coat, single breasted with contrasting trim on collar, slash pockets. 97% wool/3% other fibres. Broken sizes 8-18. Camel 49.99
Coats, Dept. 344, Floor of Fashion

FASHION FABRICS

60" Visa — The polyester that is comfortable to wear. Jacquard designs. Choose from a wide color assortment. Yd. 3.49
45" Cotton Fabric to Clear — Assorted blends. Mostly darker backgrounds. Washable. Yd. 79¢
50" Printed Cottons — 100% cotton. Decorator designs. Yd. 59¢
54" Suitings—linen-like weave with floral overprint. Yd. 2.99
Fashion Fabrics, Dept. 233, Third Floor

LEATHERS AND ACCESSORIES

Men's Leather Wallets. 2.99
Women's Clutch Purses — Choose from assorted colors. 2.99
Women's Umbrellas — 8 ribs, in assorted colors Nylon. 3.99
Leathers/Accessories, Dept. 217, Main Floor

POPULAR PRICED SPORTSWEAR

Long Sleeve Shirt Blouses — With button front. Can be worn in or out of skirts or pants. 100% polyester. Colors of pink, turquoise, beige, burgundy or green Sizes 10-18. 2.99
Sleeveless Shell tops — With mock turtleneck. Rib Stitched. Zipper closing in back at neckline. Choose from colors of navy, dark green, sea green or yellow green. 100% polyester. Sizes S.M.L. 2.49
Popular Priced Sportswear,
Dept. 545, Third Floor

TOILETRIES

Hair Brushes — Rubber base in assorted colors. Made in England. 2.99
Purse size Hair Brush. 99¢
Cosmetic Purse Mirror — Plain sided with magnifying mirror, in case. 2.50
Toiletries, Dept. 216, Main Floor

CHILDREN'S WEAR

Boys' Turtleneck T-shirts — Long sleeved with comic strip pictures. 50% polyester/50% cotton. Assorted colors with blue trim. Sizes 7-12. 3.49
Buster Brown Co-ordinates — All machine washable. Brass zipper closings to last longer. Yarn dyed for color fastness. Pants, jackets, jumpers and overalls. Colors of marigold, spearmint and melon. Sizes 4-6X. 4.66-5.67
Children's Wear, Dept. 210, Third Floor

FLOOR COVERINGS

Axminister Shag — White with blue and purple circular design. Acrylic. Approx. 9x12'. 299.00
"Onho" Carpet — 8'6"x11'6". Acrylic in gold tones. 299.00
Axminister Shag — In red or green modern design. 100% Acrylic 8'2"x11'5". 225.00
Picture Rugs — In assorted colors. 80% wool, 20% nylon. Size, 27"x44". 21.95
Floor Coverings, Dept. 373, Main Floor
Home Furnishings building

WATCHES

Catalogue Close-out on assortment of men's and women's Watches — Choose from pendants, bracelet, ring and chronographs in the group. 12.99-66.49
Watches, Dept. 215, Main Floor

CIGARETTE ACCESSORIES

Cigarette maker — Make your own filter cigarettes and save money! 2 styles to choose from. 4.99-9.99
Pipes — Clearance from stock. Choose from assorted styles. 4.49-6.99
Cigarette Accessories, Dept. 515, Main Floor

SHAVERS

Lady Schick "Caprice" Shaver — Stainless steel shaving head with "whisper" quiet motor. Gift boxed. 9.99
Shavers, Dept. 515, Main Floor

SLIPPERS

Clearance from stock, orlon velour and vinyl slippers. Broken sizes and colors. 3.99-6.99
Slippers, Dept. 201, Main Floor

TOYS

Spellbound Game — A tense enthralling word contest. Only 60 seconds to create as many words as you can! 12.98
Playtime Set — Includes assorted tea and baking sets that are safe, non-toxic washable plastic. For ages 3 and older. 49¢
"I'm Yours" Doll — She's safe, bendable and colorfast. Comes with denim overalls or skirt. 1.00
Happy Horse — Walking action with leash control. Battery powered. With batteries. 4 for 99¢
Mail Sorter — By Child Guidance. A post office that really sorts the mail . . . automatically! Ages 3-7 years. 3.99
Fun Fire House — Press and go! Fire truck comes charging out of fire house with bell clanging and firemen on the alert. Ages 3 and older. 3.98
Big Jim Sky Commander — Jet Big Jim around the world in his own airplane. Opens to 4½'. Complete with all accessories. 7.98
Snap Bowling — The game that recreates all the splits, spares and strikes with the live pin action of real bowling. 2-4 players. 8.99
Toys, Dept. 227, Lower Main Floor

WOMEN'S SHOES

Wedge Mules — With padded insole and man-made uppers and soles. Choose from assorted colors and broken sizes. 6.99
Platform Shoes — With high wedge and strap/buckle closing. White or red uppers with composition soles. Broken sizes. 9.99
Women's Shoes, Dept. 238, Floor of Fashion

LINGERIE

Loungewear and Sleepwear — Group includes robes, Hostess loungers and long gowns. Choose from various fabrics and styles. Broken size and color range. 7.99-34.99
Playtex Open Corselette — "18 Hr." corselette, all in one smooth line. Broken sizes. 12.99
Bra Clearance — In various styles. Light support to firm, tricots, laces or stretch spandex. Broken size and color range. Corselette. 12.99
Bras 99¢-6.99
Foundations, Dept. 609, Floor of Fashion

JEWELLERY

Fashion Jewellery — Manufacturer's samples and clearance from stock. Choose from this colorful assortment for yourself or gifts to give 50¢-15.00
Jewellery, Dept. 215, Main Floor

MANN ALIVE!
Paul Mann ten 'til two.
C-FAX 1070

The Daily Colonist.
(ESTABLISHED 1858)

Large Selection of 1976 Econoline Vans
TEST DRIVE one today!
peter pollen ford

Some people refusing to donate to society

Cancer 'miracles' set back recovery

By LORRAINE ATHERTON
Colonist Reporter

Controversy surrounding miracle cures is beginning to hurt the Canadian Cancer Society, at least in Greater Victoria, the society's local manager said Thursday.

Wilf Burton said his office has received calls from people who have been told that some cancer cures, particularly one called Laetrile, are being suppressed by doctors and government to prevent the collapse of cancer-based industries. On that basis, some people are refusing to donate to the cancer society.

These so-called cures, ranging from daily doses of grape juice, castor oil mixed with olive oil, herb compounds, vitamin compounds, the apricot-pit derivative known as Laetrile, Amygdalin, or B-17, to psychic surgery and magic sleeping boards, have not been found to have any value in the treatment of cancer.

'The centres are usually impressive, well furnished'
—Burton

LAETRIL HAS been known of for about a quarter of a century and has been extensively tested. Under pressure from Laetrile supporters, it was recently tested again. It was found, again, to have no proven value in cancer treatment, and also to contain no vitamins, Burton said.

Marketing of the drug has been prohibited in Canada and the U.S. because it has never passed the trials required by food and drug laws.

Many of these miracle cures are simply ways to prey on the fears of cancer patients and extort money from them, Burton said. The cures are usually only available through treatment centres in countries where health controls are non-existent for such drugs.

"THE CENTRES are usually impressive, well furnished, and the staff dressed in appropriate clothing, i.e. white coats, horned-rimmed glasses, as befits a medical setting," Burton explained. "Unfortunately the Dr. prefix carried by many of the personnel is not one of medicine; although the illusion is always there for the patient."

The cost of a visit to one of these centres, such as a Laetrile centre, can go as high as $2,500, he said.

The National Cancer Institute has called this cancer quackery "a wicked business — on par with swindling widows."

DR. THOMAS HALL, head of B.C.'s Cancer Control Agency, has taken the attitude that some people will clutch at any straw. He advises them to try for a miracle if they must, but to keep up the accepted treatments at the same time.

Burton has agreed that this is the real danger of quack cures, delays in regular treatment programs while the patient is trying something new may only worsen the patient's condition.

Although no cause or universal cure has been found for cancer, improved treatments have greatly increased survival rates, Burton said.

TWENTY-FIVE years ago, when the only treatment was surgery, only one in five cancer patients survived five years after diagnosis and surgery.

Treatment advances, including cobalt and chemotherapy, have improved survival rates to where an average of 55 per cent of persons with cancer are alive and well after five years. Public education has also helped by making people more aware of the disease and increasing early detection, Burton added.

About 70 per cent of the Canadian Cancer Society's budget goes to cancer research. Twenty per cent goes to patient services and public education.

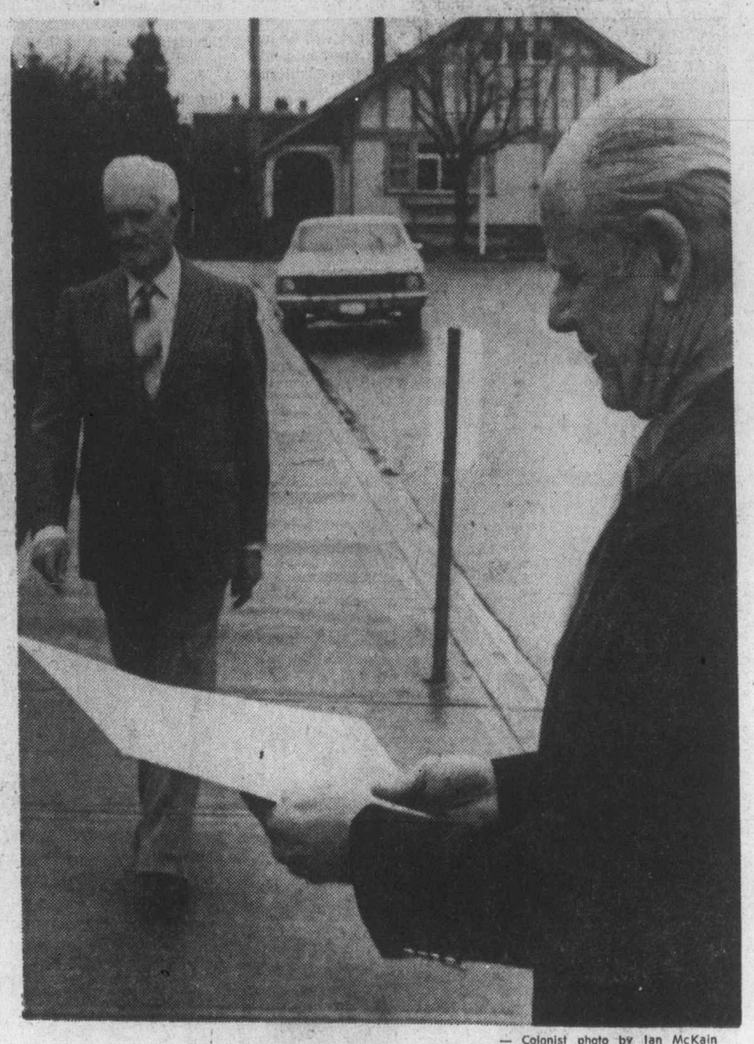

— Colonist photo by Ian McKain

Fit to be tired

Last few steps of last mile brought Robert Strachan, 72, to Oak Bay Recreation Centre, where he received certificate Thursday from James Panton, director of leisure services branch, in recognition of his performance in B.C. government fitness program. Strachan walked 200 miles and swam 25 miles over six-month period as part of program.

Boat rider drowns at Mill Bay

A Mill Bay ferry passenger fell from the vessel Thursday afternoon and drowned in water several hundred yards from the Mill Bay dock.

The dead man was identified as Jack J. Sam of Mill Bay.

The ferry had only gone back into service Thursday after mechanical problems closed down the run last week.

Labor and business combine ferry nicely

Labor and business sometimes make strange bedfellows, but those in Victoria are holding hands on the issue of increased ferry fares.

Businessmen say it's no coincidence.

Chamber of commerce spokesmen Thursday applauded a Victoria Labor Council recommendation protesting fare increases after council members moved to ask the federal government to assume the whole cost of the service.

"We're glad labor is with us on this one," chamber transportation committee member Alan Emery said. "We're delighted anytime we can agree on anything. Hopefully we all believe in fair play."

It shows both business and labor work toward the same end — prosperity for their members, chamber manager Brian Small said.

Vancouver Island services were "labor-intensive," so any lessening of tourist traffic would hit labor with a hammer blow, he said.

The chamber has long opposed fare increases, saying the whole province should pay, as it does for a new portion of highway.

It would also welcome federal help for the system that is in the red, Emery said.

According to the Victoria lawyer, users themselves shouldn't have to pay the whole cost of any transportation link in B.C.

"To be consistent, the Hope-Princeton Highway should be a toll road. No one would think of doing that."

Long flight from U.S. proves futile

Kenneth McKenzie flew 1,500 miles from Beverly Hills, Calif., to Victoria to prevent rezoning of a piece of property near the Inner Harbor, but his trip was in vain.

Ignoring McKenzie's arguments that the area should be preserved for massive development, city council paved the way Thursday for conversion of an old house at 225 Quebec to a Chinese restaurant.

McKenzie, who wons three properties adjacent to the proposed restaurant, was asked whether he had any future development in plans, but replied that it hadn't occurred to him.

Lam Sau Hong, who will operate the restaurant, bought the property last year.

He told council he would spend about $70,000 on restoring the building and converting it to a restaurant. Under no circumstances would it be a "Chinese greasy spoon."

A number of area residents opposed the rezoning on the grounds that a restaurant would create "noise pollution and parking problems."

They also said there was already four restaurants within a block of the one proposed.

But Ald. Alf Hood told council if someone was willing to run the risk of competition, that was his business, not city council's.

Council did insist, however, on including a clause in the land-use contract that will prevent the owner of the restaurant from operating a takeout and delivery service on the premises.

Hong had no objections to the restrictive clause. He said he planned to operate a "high-class" restaurant.

Tentative opening, he said, would be in June, in time for this year's tourist season.

Hospital report awaited

Recommendations for settlement in the B.C. hospitals contract dispute are in the hands of Labor Minister Allan Williams, but hadn't been passed on by late Thursday to the parties involved.

A spokesman for the 16,000-member Hospital Employees' Union said he understood the labor minister had received the report containing the recommendations "a day or so ago."

The last master agreement covering the union and the hospitals expired at the end of last year. When an attempt at negotiations failed the government appointed Bert Blair as an industrial inquiry commissioner in mid-December.

It is his non-binding recommendations that have been forwarded to Williams.

Coroner's jury blames student in double fatality

A six-man jury inquiring into the highway deaths of two Belmont high school students put the blame on the 16-year-old driver at the end of the inquest Thursday night.

Ronald Paul Cruickshank of 965 Weaver Place, driver of the 1968 Vauxhall which was struck by a grain truck, and his 15-year-old passenger, Mary Ethel Sullivan of 2780 Spencer Road, died following the March 23 crash in the 100-block Goldstream Avenue.

The jury said Cruickshank showed "a complete lack of judgment, possibly arising from inexperience" and that, to a lesser degree, the state of the tires on his vehicle may have contributed to the accident.

The jury placed no blame on John Vriezen, 21, of Duncan, driver of the truck which was carrying 12 tons of feed destined for Sooke.

Harold Benischek, 18, of 939 Old Esquimalt Road, a witness to the accident, testified that Cruickshank didn't come to a complete stop coming out of a beach access road to Langford Lake and then tried to speed up to get out of the path of the oncoming truck.

Cruickshank had been driving approximately three months before the accident, coroner Edmond Jorre de St. Jorre was told.

Beanery is safe but facts scarce

Public Works Minister Alex Fraser Thursday said the government-owned Beanery on the Causeway would "definitely operate again" this summer.

But he appeared vague as to when the snack-bar, started last year by the NDP, would open for business or who would be the operator.

"It's all organized," he said. "But I don't know when it will open or who will be running it."

Sundeck is subject of bylaw-to-come

For a moment Thursday, Victoria aldermen feared they were approving a bylaw that would give city work crews the power to tear down every carport and sundeck in the city.

But city solicitor Jakob de Villiers put fears to rest by explaining that only one specific sundeck was involved.

The carport-plus-sundeck in question is attached to a house at 1431 Thurlow, owned by Jozef Brus.

The problem is that the sundeck encroaches on a neighbor's property by more than a foot. Before he built the carport below the sundeck, Brus got permission to encroach up to one foot beyond the so-called setback requirement.

The city also says Brus had permission to build a carport, but not a sundeck. Brus, on the other hand, has a permit which states "carport and sundeck."

Be that as it may, the encroachment alone was enough to trigger action by city council.

In a unanimous vote, the aldermen approved a motion instructing the city solicitor to prepare a bylaw that would give the engineering crews authority to remove the controversial structure.

Actually, the bylaw will say something like "all or part of the structure," but de Villiers pointed out that it is rather difficult to remove only part because the posts on which the sundeck rests are encroaching.

It follows that when the posts are removed, the whole thing will collapse, he explained.

Before approving the course of action, a number of aldermen wanted to know whether the bylaw would give the engineering department authority to remove other structures on different properties.

The answer to that question was "no." Aldermen then advised the city solicitor to double-check Brus' address to prevent demolition of the wrong sundeck.

Jordan camp inmate gone

RCMP were on the lookout Thursday night for an inmate of the Jordan River Camp who went missing shortly after 6 p.m.

Kevin Angus Payne, 21, was described as five feet, 10 inches tall and weighing 140 pounds with shoulder-length brown hair and a moustache. When last seen, Payne was wearing a brown leather jacket, blue check shirt and brown pants.

LINDA BAKER STAR IN LABOR CIRCLES

Three offices and now a scholarship

In labor circles, Linda Baker might be looked on as a young woman on the move.

At the age of 24, the provincial government clerk holds no fewer than three elected offices in the labor movement, and has just topped that off by emerging as the country's top candidate for the Canadian Labor College at Montreal.

The Victoria-born Ms. Baker has won a B.C. Federation of Labor scholarship to the college and will begin an eight-week course May 1. The college is sponsored by the Canadian Labor Congress, the University of Montreal and McGill University.

Candidates have to write examinations, and Ms. Baker, a member of the B.C. Government Employees' Union, has been informed she topped the list.

"In fact, I was told the top four candidates in Canada were all from B.C.," she said Thursday.

Earlier this year, she was elected second-vice-president of the 16,000-member Victoria Labor Council. In addition to this, she is secretary-treasurer of BCGEU Local 1201, an administrative support local that covers some 3,500 clerks and other employees, and secretary-treasurer of the union's Victoria area council.

Ms. Baker has been a clerk in the transport and communications department for a little more than a year. Before that, she was employed by B.C. Telephone Co. and was a member of the Federation of Telephone Workers.

A second member of the same union also won a scholarship to the labor college. He is Alexander (Sandy) Keddie, chairman of the hospital and allied service component and a cook at Riverview Hospital on the Lower Mainland.

Baker
. . . top candidate

Mayors offered to pay for trip

Thursday was mayors day — again — for the Victoria Real Estate Board.

Two serving mayors of the area and a past one were at the head table Thursday at an Empress hotel luncheon put on by the board to install new executives of the board and the association of salesmen.

Considerable mention was made of two absent mayors — Michael Young of Victoria and Ed Lum of Saanich. Their acceptance of airplane rides to and from Scottsdale, Ariz., last month aroused considerable public comment. They had made the trip as guests of the real estate board.

Hugh Stephen, mayor of Victoria from 1966 to 1969, who installed new officers (see Page 7), brought laughter from the crowd of about 300 when he said he hadn't spent any time in the last 10 years in Scottsdale.

Mayor Brian Smith of Oak Bay and Jean Butler of Central Saanich, who were at the head table, appeared to enjoy the sally as much as anybody else who was present. Neither, however, offered any public comment.

It took the retiring president of the association, Eric Charman, to fire what he hoped was the last shot in the matter:

"For the record, both mayors offered to pay for their seats on the plane and unfortunately we were in the position that we could not accept the fare because of the terms of the contract under which we chartered the plane.

"And I feel that this should be know," he added.

Canucks bow out early in Stanley Cup chase

VANCOUVER — Vancouver Canucks, unable to maintain a schedule-long superiority over New York Islanders, are Stanley Cup casualties after a minimum two games.

Goals 32 seconds apart by Garry Howatt and Clarke Gillies just after the midway point of the third period broke a 1-1 tie and carried the Islanders to a 3-1 Thursday night victory in the second game of the best-of-three preliminary series.

Islanders, who won the first game, 5-3, in New York on Tuesday night, will get either Buffalo Sabres or Los Angeles Kings in the cup quarter-finals. It will be the Sabres if the Buffalo team wins its preliminary series, but if St. Louis Blues score an upset, then the Islanders will be in a best-of-seven trans-continental faceup with the California team.

Defeat was tempered somewhat for Canucks, who would have had to play either Montreal Canadiens or Philadelphia Flyers in the quarter-finals.

But the Canucks came close to forcing a third game against a club they had whipped three times and tied twice in five schedule games. the eighth minute of the third period with mounting indica-

The turning point came in tion that the club which got the next goal would win. Veteran Andre Boudrias, who got the chance to play because of the Tuesday injury which shelved Bobby Lalonde and was rated as the best of the losers, combined with Denris Ververgaert to get the puck away from Denis Potvin in the New York zone, but the Islanders escaped unscathed when Glenn Resch stopped the first shot by Ververgaert and the second hit piping with Resch beaten.

Howatt got what was to be the winning goal about three minutes later. He took a pass-out from burly Bob Nystrom, who outbumped Tracy Pratt for possession, and turned the chance into a goal when his shot was deflected past rookie Curt Ridley.

Before the Canucks had recovered, Billy Harris broke in for a shot and the husky Gillies was in the right spot to get the rebound and jam the puck home.

Canucks became early trailers when J. P. Parise scored before the game was four minutes old, but Chris Oddleifson produced the 1-1 goal in the eighth minute of the second period and it became a matter of which club would get the first break. It came to the Islanders when Ververgaert's shot caromed out instead of into the New York goal.

"I thought it was in, but when I heard the crowd groan, I knew Lady Luck was on my side again," said Resch. "He was at a bad angle and on his backhand, which didn't help him."

Ververgaert said he "just shot at the net and hoped it would go in."

"We would have been on the plane for New York tomorrow with any luck," he said.

Islander coach Al Arbour said he told his team to play a good 20 minutes in the final period and "we can get a couple of days of rest."

First Period
1. New York, Parise (1) (MacMillan, D. Potvin) 3:13.
Penalties: Howatt (1) 0:16; Harris (NY) 13:54; Snepsts (V) 17:24; Parise (NY) 19:47.
Second Period
2. Vancouver, Oddleifson (1) (Dailey) 7:49.
Penalties: Robitaille (V) 2:31; Trottier (NY) 2:57.
Third Period
3. New York, Howatt (1), (Nystrom, Marshall) 11:39.
4. New York, Gillies (1), (Trottier) 12:11.
Penalties: Monahan (V) 5:53; Harris (I) 6:41; Ververgaert (V) and Lewis (I) 8:19; Marshall (I) 17:03.
Shots on goal:

New York	11	10	13	—34
Vancouver	7	10	13	—30

Goalkeepers: Resch, Islanders; Ridley, Vancouver.
Attendance: 15,612.

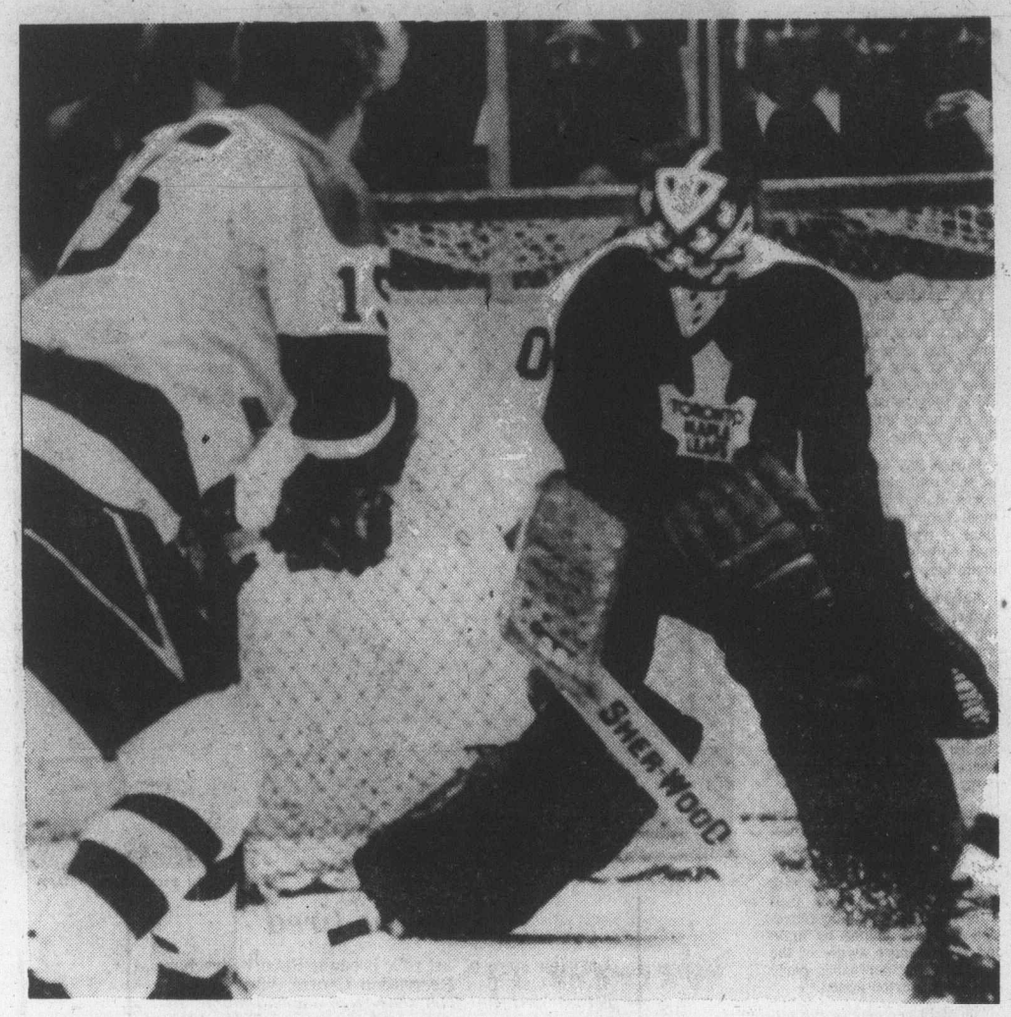

KICKING OUT SHOT, Toronto Maple Leaf goalkeeper Wayne Thomas foils Stan Gilbertson (15) of Pittsburgh Penguins during Thursday action in National Hockey League playoff game at Pittsburgh. Penguins scored a 2-0 win to even preliminary round at 1-1 and force deciding game tonight at Maple Leaf Gardens.

Kings reach quarter-finals; Penguins, Sabres hang on

It's defence first in playoff hockey, and it was close-to-the-vest action everywhere Thursday night in Stanley Cup preliminary series.

Only eight goals were scored in three games, and a series decision was reached in only one.

Los Angeles Kings, a National Hockey League surprise last season but knocked out of cup competition in the preliminary series, became the first team to qualify to join the four division winners in the quarter-finals when they blanked Atlanta Flames, 1-0, to close out their series in two games. The Kings won at home, 2-1, on Thursday night.

Kings will play Boston Bruins in the quarter-finals if Buffalo Sabres eliminate St. Louis Blues, but if the Blues knock off the Sabres, then the Kings will find New York Islanders are to be their next opponents.

It's by no means certain that the Sabres will do the expected and prevail over the St. Louis club. They did square the series Thursday, but it took an overtime goal by Danny Gare to bring the 3-2 decision. The Blues won at home Tuesday night, 5-2, with rookie-goalkeeper Ed Staniowski in a starring role, but the Sabres will have home-ice edge for the decider tonight.

And there'll be another decider in Toronto tonight, Pittsburgh Penguins showing they can conquer in defensive battles by shutting out the Maple Leafs, 2-0, to square their series. The Leafs took the series opener, 4-1, with standout goalkeeping by Wayne Thomas proving the difference.

There were less than two minutes left when the Kings got the goal which made spectators out of the Flames. It was scored at 18:16 of the third period by veteran Bob Berry, who dug the puck out of a scramble and managed to get it past goalkeeper Dan Bouchard.

As the score indicates, goalkeeping was again a key factor with Kings' Rogatien Vachon having a superb game. He faced only 27 shots, but many of them were from close in.

In the first period, Vachon was particularly good in balking Claude St. Sauveur and Eric Vail on breakaway chances and Tom Lysiak on a seemingly - ticketed blazer from 25 feet.

Bouchard was also having a fine game, and had his turn at starring in the second period. Vachon kept it up, stopping Bill Clement from five feet late in the period, and coming up with big third-period stops on Larry Romanchych and Curt Bennett before Berry broke the tie.

It was the sixth successive playoff loss for the Flames, who have yet to win a Stanley Cup game. They qualified for the 1974 playoff and were 0-4 losers to Philadelphia Flyers.

Penguins had a 49-21 edge in shots on goal, and again had trouble with Thomas, who didn't yield until the 12th minute of the second period, Lowell MacDonald banging in a rebound during a power-play chance given when Rod Seiling was serving time for high-sticking.

Vic Hadfield clinched it 39 seconds from time by shooting into an empty net.

There was no scoring in Buffalo until the third period, and the big reason was the brilliance of Staniowski, who made 39 stops in the first 40 minutes. And a miracle win seemed possible when teammate Garry Unger opened the scoring at 2:01 of the third period.

Then the Blues slipped when they were given a power-play chance. The team that led the NHL with 21 shorthanded goals in schedule play, proved a bit too eager to try and seal a victory and Craig Ramsay took a clearing pass from Bill Hajt and made almost a rink-length dash before flipping the puck past Staniowski to tie the score at 1-1.

★ ★ ★

LOS ANGELES 1, ATLANTA 0.
First Period
No scoring.
Penalties—Corrigan (LA) 2:45, Quinn (A) 6:36, Murdoch (LA) 8:29, 17:29, Gibbs (A) 12:33, Kozak (LA), Bennett (A) 14:41, Hutchison (LA), Kea (A) (majors) 16:43.
Second Period
No scoring.
Penalties—Kannegiesser (LA) 12:35, Wilson (LA) 16:50.
Third Period
1. Los Angeles, Berry (1) 18:16.
Penalties—None.
Shots on goal by

Los Angeles	8	7	10	—25
Atlanta	12	9	6	—27

Goal—Vachon, Los Angeles; Bouchard, Atlanta.
Attendance—10,450.

ST. LOUIS 2, BUFFALO 3.
First Period
No scoring.
Penalties—Spencer (Buf) 5:15, Lorentz (Buf) 5:43, Smith (SL) 8:32, Schoenfeld (Buf) 14:28, Patey (SL) 16:51, Gassoff (SL) 19:45.
Second Period
No scoring.
Penalties—Plager (SL), Schoenfeld (Buf) 1:44, Hrechkosy (SL) 10:35, Desjardins (Buf) 17:54.
Third Period
1. St. Louis, Unger (2) (Irvine) 2:01.
2. Buffalo, Ramsay (1) (Hait) 7:35.
3. Buffalo, Gare (1) (Guevremont, Martin) 11:24.
4. St. Louis, Hrechkosy (1) (Smith, Patey) 18:02.
Penalty—Schoenfeld (Buf) 6:17.
Overtime
5. Buffalo, Gare (2) (Stanfield, Guevremont) 11:43.
Penalties—None.
Shots on goal by:

St. Louis	3	3	6	4	—16
Buffalo	22	17	7	11	—57

Goal—Staniowski, St. Louis; Desjardins, Buffalo.
Attendance—16,433.

TORONTO 0, PITTSBURGH 2
First Period
No scoring.
Penalties — Sittler (T), Hadfield (Pgh) (minors, majors) 0:23, Kelly (Pgh) 3:57.
Second Period
1. Pittsburgh, MacDonald (1) (Larouche, Apps) 11:25.
Penalties — Hadfield (Pgh) 3:56, Seiling (T) 10:12.
Third Period
2. Pittsburgh, Hadfield (1) (Van Impe) 19:21.
Penalties — Seiling (T) 1:02, Glennie (T) 9:18.
Shots on goal by:

Toronto	9	7	5	—21
Pittsburgh	18	17	14	—49

Goal — Thomas, Toronto; Plasse, Pittsburgh.
Attendance — 13,636.

FAN FARE

By Walt Ditzen

Cougars nab series lead by outchecking Tigers

Jeff McDill's shooting, Dennis Fenske's checking and Gregg Anderson's two-way effort lifted Victoria Cougars to victory Thursday.

The line of Fenske, Anderson and Al Hill checked the Medicine Hat Tigers' top line to a standstill and McDill scored two goals as the Cougars scored a 3-2 triumph in the opening game of the Western Canada Hockey League semi-final played before a crowd of 3155 in the Alberta city.

McDill, who scored in the first period, notched the winning goal at 12:28 of the third period. He had just replaced Dale Ewasiuk when he took a centring pass from Brent Kristof, walked in front of the net and flipped the puck past Tiger goaltender Ken Holland.

The second game of the six-point series is scheduled for Saturday at Medicine Hat and the third game is Sunday at Memorial Arena.

Th Tigers managed 39 shots at Cougar netminder Murray Bannerman, who was chosen as the game's second star, but only two of them came from league-leading sniper Don Murdoch, who scored 88 times in regular season play.

The high-scoring line of Murdoch, Morris Lukowich anl Greg Carroll accounted for the Tiger's second goal,

Additional sport
P. 13, 14, 16, 17, 19

but that was all the production they managed thanks to the checking of Fenske, Anderson and Hill.

Coach Pat Ginnell formed the trio specifically to check the Tiger sharpshooters.

The tenacious checking of five-foot-five Fenske, who was moved from centre to left wing for the game, kept Murdoch off the scoresheet and resulted in the only fisticuffs of the game. Murdoch and Fenske battled late in the second period and they both received five-minute majors.

Jeff McDill
. . . two goals

Cougars took seven of the eight minor penalties but allowed only the power-play goal to Lukowich which tied the game at 2-2 midway through the third period.

Anderson, who was named the first star, did a fine job of checking Lukowich and scored midway through the second period. He banged in a rebound after Holland had blocked a backhander by Hill.

Jim Nill scored the other Medicine Hat goal to tie the score at 1-1 early in the second period.

In the only other playoff game Thursday, Blair Chapman scored with 39 seconds remaining to give Saskatoon Blades a 6-6 draw with the Broncos at Lethbridge. Saskatoon, which was two goals down with three minutes remaining, had pulled the goaltender for a sixth attacker when Chapman counted his second goal of the game.

The eight-point series is deadlocked at 6-6 and the next game is tonight at Saskatoon.

VICTORIA 3, MEDICINE HAT 2
First Period
1. Victoria, McDill (3) (Will, Gustafson) 5:08.
Penalties — Kristof (V) 2:23; Murdoch (MH), Hill (V) 12:30; Gustafson (V) 13:11.
Second Period
2. Medicine Hat, Nill (Lloyd, Hill) 5:13.
3. Victoria, Anderson (4) (Hill, Gloeckner) 13:33.
Penalties: McDill (V) 3:11; Fraser (V) 9:00; Murdoch (MH), Fenske (V) (majors) 18:44.
Third Period
4. Medicine Hat, Lukowich, (Carroll, Bast) 10:11.
5. Victoria, McDill (4) (Kristof) 12:28.
Penalties: Anderson (V) 5:25; Johnson (V) 9:11.
Shots on goal by:

Victoria	8	13	10	—31
Medicine Hat	9	15	15	—39

Attendance: 3,155.

SASKATOON (6) — Blair Chapman 2, Neil Hawryliw 2, Wes George, Bruce Hamilton. LETHBRIDGE (6) — Willie Desjardins 2, Ron Delome, Rick Peter, John Scammell, Darcy Regier. Attendance: 3,791.

Sport today

RUGBY

3:30 p.m. — Victoria high school league, Parkland Panthers vs. Belmont Braves at Belmont.

The Original Knight
SOLUNAR TABLES
When To Fish Or Hunt

According to the Solunar Table calculated for this area, the best times for hunting and fishing for the next 48 hours will be as follows (Times shown are Pacific Standard Times):

Minor	Major	Minor	Major
A.M.		P.M.	
TODAY			
—	6:35	12:25	7:00
TOMORROW			
12:45	7:20	1:15	7:45

Minor periods, shorter duration, light type.
Major periods, lasting 1½ to 2 hours, dark type.

Hull overtaking Howe in career goals race

Bobby Hull is closing in on the all-time goal scoring record held by Gordie Howe.

The 37-year-old left winger scored 53 goals this season for Winnipeg Jets of the World Hockey Association and now needs only 45 goals to catch the 48-year-old Howe, who scored 32 goals but says he'll retire after the playoffs.

Howe has scored 883 goals in 28 seasons — 25 with Detroit Red Wings of the NHL and three with Houston Aeros — while Hull scored 604 goals in 15 seasons with Chicago Black Hawks of the NHL and 234 goals in four seasons with the Jets.

Howe, who played most of his career at right wing, was moved to centre between son Mark and Rich Preston in mid-February and he responded by scoring 50 points in the final 25 games and finished with 102 points for the season, 10th best in the league.

He has a comfortable lead in other major scoring departments. He has 2110 points to runner-up Hull's 1616 and Howe has made 1227 assists while runner-up Alex Delvecchio has 825 and Stan Mikita of the Black Hawks has 824. Delvecchio has retired from playing and is coach of the Red Wings.

Howe is also the most penalized player in the history of the major leagues with 1844 minutes in penalties, 36 more than Ted Lindsay gathered in 17 seasons with the Red Wings.

While Howe was adding to his records, the Quebec Nordiques finished the season by setting four new marks. Marc Tardiff won the scoring title with 148 points, breaking the record of 147 points set by Andre Lacroix of San Diego Mariners last season. Real Cloutier scored 60 goals and the Nordiques became the first major-league team to have two 60-plus goal scorers in the same season. Tardif scored 71 goals. The line of Cloutier, Serge Bernier and Chris Bordeleau scored 371 points for another major-league record and the Nordiques had a record five players with 100 or more points.

In the goaltending, rookie Michel Dion captured top honors with a 2.74 goals against-average. Dion played spectacularly over the second half of the season leading the second-year Indianapolis Racer to first place in the Eastern Division.

Joe Daley, who led through the first half of the season, posted a 2.84 average for the Jets and led in shutouts with five while Jack Norris of Phoenix Roadrunners was third at 3.18 and Ernie Wakely of San Diego was fourth with 3.26.

FINAL SCORING

	PIM	G	A	Pts.
Tardif, Que.	79	71	77	148
Hull, Win.	30	53	70	123
Cloutier, Que.	27	60	54	114
Nilsson, Win.	84	38	76	114
Fiorek, Phoen.	109	41	72	113
Bordeleau, Que.	43	37	72	109
Hedberg, Win.	43	50	55	105
Houle, Que.	61	51	52	103
S. Bernier, Que.	91	34	68	102
G. Howe, Hous.	76	32	70	102
Lacroix, SD	42	29	72	101
Nedomansky, Tor.	8	56	42	98
Lawson, Cal.	45	44	52	96
Napier, Tor.	20	43	50	93
Hall, Phoen.	10	47	44	91
Adduono, SD	22	23	67	90
Mahovlich, Tor.	14	34	55	89
J. C. Tremblay, Que.	16	12	77	89
Ullman, Edm.	12	31	56	87
Chipperfield, Cal.	32	42	41	83
Backstrom, NE	20	35	48	83
Webster, NE	24	33	49	82
Ward, Cleve.	24	32	50	82
Dudley, Cin.	156	43	38	81
Kirk, Cal.	46	36	45	81
Gray, Phoen.	136	35	45	80

GOALTENDING

	MP	GA	SO	Avg.
Dion, Ind.	1860	85	0	2.74
Daley, Win.	3612	171	5	284
Norris, Phoen.	2412	128	1	3.18
Wakely, SD	3824	208	3	3.26
Grahame, Hous.	3343	182	3	3.27
Garrett, Min-Tor.	3730	210	3	3.38
Abrahamsson, NE	2385	136	2	3.42
McLeod, Cal.	3524	206	1	3.47
Landon, NE	2181	126	0	3.47
Johnson, Cleve.	2388	144	1	3.62

VICTORIA McDONALDS
Western Canada Major Junior Lacrosse Team
SEASON TICKETS NOW ON SALE
ALL SEATS RESERVED
14 Games Adults $25.00 Students and O.A.P. $15.00
Children Under 12 if one of parents is a Season Ticket Holder $3.00
Tickets on Sale at the Esquimalt Sports Centre or from any Team Member or Executive.
4-8

SOCCER
JACKSON CUP SEMI-FINALS
ROYAL ATHLETIC PARK
SATURDAY, APRIL 10th
VIC. WEST
VS.
COSMO ROYALS
KICK OFF TIME 2:15 P.M.
SUNDAY, APRIL 11th
U. VIC VIKINGS
VS.
OAK BAY
KICK OFF TIME 7:30 P.M.
Admission $1.00, Students, O.A.P. 50c, Children 25c 4-8

Poles shock world puck champions

KATOWICE, Poland (Reuter) — Poland provided a shock upset on the opening day of the world hockey championships Thursday by beating the defending champion Soviet Union 6-4.

The Poles, who were expected to have a struggle just to stay in the A Group this year, surprised the Russians by taking a 2-0 lead in the first period. They outscored the powerful Russians 3-2 in the second period and added another goal in the third.

Wieslaw Jobczyk led Poland with three goals, Mieczysla Jaskierski added two and Ryszard Nowinski scored one. Boris Mikhailov scored twice for the Soviets with single goals coming from Alexander Yakushev and Valeri Kharlamov.

And earlier game saw professionals competing for the first time in the world championships when the United States played to a 3-3 tie against Finland.

Billy Klatt, a former Central Hockey League and World Hockey Association pro, scored early in the third period as the Americans fought back from a 2-0 deficit to take a 3-2 lead. A goal by Hannu Kapanen midway in the final period tied it up for Finland. Brad Marrow and William Schneider got the other U.S. goals. Among other professionals on the U.S. squad are goalkeeper Peter LoPresti, defenceman Lou Nanne and forwards Mike Antonovich, Tom Younghans and Steven Jensen from Minnesota North Stars of the National Hockey League. Goalkeeper Mike Curran and forwards Gary Gambucci and Craig Sonmor, all former members of the now-defunct Minnesota Fighting Saints of the WHA, also are on the U.S. roster.

While professionals reinstated as amateurs have competed previously in the world championship, this is the first time that current professionals have competed after the International Ice Hockey Federation made rule changes last year to allow pros.

In other opening-round action Thursday, Czechoslovakia beat East Germany 10-0 and Sweden defeated West Germany 4-1. Milan Novy led the Czechs with four goals while veteran Jiri Holik scored twice. Marian Stastny, Vladimir Martinec, Jiri Novak and Peter Stastny added single goals.

A crowd of 2000 was on hand for the Czech game but only 1000 showed up to watch the Swedes beat the West Germans with goals from Gunnar Lundberg, Dan Labraaten, Lars-Erik Ericsson and Hans Jax. Erich Kuehnackl scored the lone goal for West Germany.

Floyd only one off Masters record

Nicklaus- two behind leader

AUGUSTA — Veteran Ray Floyd holds the first-round lead and young Andy North is second but the man getting most of the attention at the Masters golf tournament is still Jack Nicklaus.

The 33-year-old Floyd, out in 32, missed the course record by a stroke Thursday as a new five-wood helped him card a seven-under-par 65.

It was just enough to make a runner-up of North, who was 33 on each nine in recording a 66.

Right behind, at 67 and in a third-place tie with Larry Ziegler, was Nicklaus, who was putting for a birdie or an eagle on almost every hole and could easily have set a new record for the Augusta National course.

Floyd, now conducting a love affair with the game he once played only for money, used a newly-built five-wood to birdie all the four par-five holes in a round which included three other birdies and a bogey.

Birdies on the second, fifth, eighth and ninth holes allowed Floyd to make the turn four under par, but he needed a big finish to keep the lead after missing the green and carding a bogey-four on the 12th hole.

He bounced back from that setback with four consecutive birdies in a rush which started when he used his new wood to rifle a shot to the green on the 13th and set up a two-put birdie four. He sank a 20-footer on the 14th, and his new wood set up another birdie four on the 15th when he lanced his second shot clean and pure to the putting surface. He closed out his surge with a deuce on the 16th needing only a four-foot putt after a beautiful five-iron shot.

Floyd had to save par from a bunker on the 18th, and did it by ramming in a five-foot putt.

The husky, talented Floyd, once one of golf's most-flamboyant, free-swinging playboys but now a solid, stable family man, said the change in his lifestyle has been a major factor in his new, and better, approach to the game.

"I played the game without purpose for five years," said the winner of the 1968 USPGA championship. "I didn't even like to play the game. It was just a way to make money, a way of making a living, of getting from town to town. Now I love the game, now I have some personal goals."

A battered and ancient putter, purchased in a junk shop for $2, was the key to success for North, who had four birdies, an eagle and 13 pars in his round.

A six-foot four-inch 26-year-old, North was making his first competitive appearance on the 7030 yards of hills and valleys, ponds and pines that make up the Augusta National layout. The conditions were good — mild, hazy weather with just the hint of a breeze — but the greens were glass slick. It was something to test the most experienced, and North met the challenge with a 28-putt round.

He used 15 putts on the first nine, where he had birdies on the second, fourth and ninth holes, and putted only 13 times on the back nine, where he produced an eagle on the par-five 15th and a birdie on the par-four 17th.

North hit from between eight and 12 feet for his first two birdies, sank a five-footer on the ninth hole, eagled from 15 feet and then made good on a four-foot chance for his last birdie. In between, there were some par-saving strokes on the greens and North had fond eyes on the putter he purchased during his college days at the University of Florida.

"I was just the worst putter you ever saw until I got this thing out of a junk shop," he said. "I paid $2 for it and I've used it ever since. Oh, sometimes I try something else but I always sem to come back to it."

Nicklaus, however, was the focus of attention, and his performance informed that he was in top form for defence of the honors he won for the fifth time last year, when he prevailed over Johnny Miller and Tom Weiskopf in the most-thrilling finish in Masters history.

"I'm pleased with my patience," Nicklaus said. "I had all those chances on the front nine and let them get away from me, but I didn't let it upset me."

The chances were certainly there. He just missed from 15 feet for an eagle on the second hole and settled for a birdie. He missed a birdie from 12 feet on the fourth hole, from 10 feet on the fifth and 14th and from six feet on the 18th.

He got his second birdie on the 11th after his approach put him three feet away, got his eagle from 15 feet after a tremendous four-iron to the green, and birdied from four feet on the 17th.

Nicklaus didn't have a bogey, but the difference between his score and Floyd's was the two pars he had on par-five holes.

Hubert Green, winner of the last three tournaments in which he played was at 71 in a group which included Miller, Billy Casper, Gene Littler and Hale Irwin, who spoiled a fine start with a 38 on the back nine.

Weiskopf and Gary Player were at 73, Arnold Palmer shot a 74, and Lee Trevino and Al Geiberger, who won the Greater Greensboro Open last wek, were at 75.

"For the first 13 holes I never hit the ball on the face of the club," Palmer said. "I hooked. I sliced. I did everything. I was jumping at the ball. I got it more together on the last five holes. I sent Winnie (Mrs. Palmer) out for some slow-up medicine."

★ ★ ★

Ray Floyd	32-33—65
Andy North	33-33—66
Jack Nicklaus	35-32—67
Larry Ziegler	35-32—67
Lou Graham	33-35—68
Dave Hill	35-34—69
Bud Allin	33-36—69
Ben Crenshaw	36-34—70
Rod Curl	35-35—70
Rik Massengale	36-34—70
Hubert Green	35-36—71
Pat Fitzsimmons	34-37—71
Gene Littler	35-36—71
Curtis Strange	34-37—71
Jerry McGee	35-36—71
Billy Casper	36-35—71
Hale Irwin	33-38—71
Eddie Pearce	35-36—71
Johnny Miller	37-34—71
Bob Gilder	37-34—71
Jim Colbert	34-37—71
Roger Maltbie	35-37—72
John Mahaffey	36-36—72
Masashi Ozaki	34-38—72
J. C. Snead	35-37—72
Bob Murphy	36-36—72
Sam Snead	36-36—72
Charles Coody	36-36—72
Tom Kite	38-35—73
Don Iverson	36-37—73
Gary Player	37-36—73
Tom Weiskopf	35-38—73
Don January	33-40—73
Tommy Aaron	37-36—73
Bob Shearer	36-37—73
Jim Wiechers	39-35—74
Arnold Palmer	38-36—74
Bruce Crampton	34-40—74
Art Wall	37-37—74
Joe Inman	37-37—74
George Archer	40-34—74
Doug Ford	37-37—74
Frank Beard	39-35—74
Takashi Murakami	37-37—74
Lee Trevino	37-38—75
Al Geiberger	37-38—75
Tom Jenkins	40-35—75
John Grace	37-38—75
Henri DeLozier	38-37—75
Dale Hayes	35-40—75
Bobby Cole	36-39—75
Gay Brewer	37-38—75
Jay Haas	37-39—76
Ralph Johnston	38-38—76
Bob Goalby	39-37—76
Peter Oosterhuis	40-36—76
Dick Siderowf	36-40—76
Keith Fergus	37-39—76
Don Bies	41-35—76
Jack Newton	33-37—76
Dean Refram	36-41—77
Fred Ridley	36-41—77
Tom Watson	40-37—77
Bruce Devlin	38-39—77
Priscillo Dinitz	41-37—78
Bill Campbell	39-39—78
Hugh Baiocchi	39-39—78
Maurice Bembridge	41-37—78
Bobby Nichols	39-39—78
Allen Miller	40-39—79
Vinnie Giles	43-40—83

LOSING HIS HELMET, Cincinnati Reds' Pete Rose is out at second base as Roger Metzger of the Houston Astros leaps high during first inning action at Cincinnati Thursday. An all-time record regular season crowd of 52,949 fans was on hand in Cincinnati.

Veteran sluggers in form as baseball season opens

Familiar names like Hank Aaron and Tony Perez grabbed the spotlight Thursday as the major league baseball season, threatened for a time by the ongoing dispute between club owners and the players association, got under way on schedule.

Aaron drove in three runs with a pair of singles, backing the four-hit pitching of Jim Slaton and leading Milwaukee Brewers to a 5-0 victory over New York Yankees in the American League opener at Milwaukee.

Perez, who has driven in 90 or more runs in each of the past nine seasons, knocked in four with a two-run double, a bases-loaded walk and an infield out, helping Cincinnati Reds rout Houston Astros 11-5 in the National League opener.

Aaron, 42 and probably playing his last season, extended his record career runs-batted-in total to 2265 as the Brewers jumped on Yankee-ace Jim "Catfish" Hunter for five runs in the first two innings.

Aaron singled home two runs in the first inning. Another scored on an error by shortstop Jim Mason.

Slaton, 11-18 last season, had gone no further than seven innings in spring training, but he shackled the Yakees in a route-going performance.

★ ★ ★

NATIONAL LEAGUE

Houston	000 013 100—	5	11 4
Cincinnati	031 025 00x—	11	15 0

Richard 0-1, Sosa (5), Cosgrove (6), Anduiar (6), Barlow (7), Forsch (8) and Johnson; Nolan 1-0, Borbon (6) and Bench. Home runs: Houston — Cedeno (1st), Watson (1st).

AMERICAN LEAGUE

New York	000 000 000—	0	4 1
Milwaukee	320 000 00x—	5	7 0

Hunter 0-1, Lyle (8) and Dempsey; Slaton 1-0 and Porter.

An all-time record regular-season crowd of 52,949 turned out at Cincinnati, and the Reds responded with mid-season form, battering six Houston pitchers for 15 hits.

Kuhn announcement may upset AL clubs

TORONTO (CP) — The Star says baseball commissioner Bowie Kuhn has advised all 24 major league teams he will make an announcement today and is expected to approve National League expansion to Toronto and Washington for 1977.

The American League has already awarded franchises to Toronto and Seattle for next year but Kuhn later declared that approval of the move to Toronto would be contingent upon the AL finding a way to return baseball to Washington.

He gave the American League seven days to come up with a solution and today is the deadline.

The National League, which unlike the American requires unanimous approval to expand, has voted 10-2 against adding any clubs next season. Presumably, if Kuhn is to order the league to expand, it will be over the opposition of the two holdouts — Cincinnati and Philadelphia.

The Star quotes AL president Lee MacPhail as saying in Milwaukee that he did not know what action his league would take until Kuhn makes his announcement.

Messersmith breaks off negotiations

LOS ANGELES (AP) — California Angels said Thursday they made a sincere effort to sign free agent pitcher Andy Messersmith, but the offer was rejected late Thursday.

Terms of the offer were not revealed.

It was reported earlier in the day that Messersmith would sign with California before Friday night's American League opener in Anaheim. But a spokesman for the club said general manager Harry Dalton and Messersmith were unable to reach an agreement.

"A new proposal by Andy Messersmith to become an Angel pitcher was discussed at great length today to by Andy, his representatives and officials of the ball club," said Dalton. "We have reached no agreement and have discontinued our discussions."

Baseball clinic set for Sunday

Coaches who missed attending the first session of the B.C. Amateur Baseball Association's little League clinic will be welcome at the second session, scheduled Sunday at the Work Point gymnasium.

"The first session was an outstanding success," says Don Wakelyn, Little League district administrator. "It was extremely well-organized and I feel sure everyone who attended benefitted from it."

Former national coach Wayne Norton, who is now BCABA co-ordinator of development, former Victorian Dave Graas, Rick Mark and Don Cowan are the instructors in the workshop clinic, which drew 68 coaches to its first session last Sunday.

The second, and final session will start at 10 a.m. Sunday, and the six-hour instruction period will feature a two-hour drill with a Little League team. Any interested coach is welcome.

IN SAN DIEGO, CALIFORNIA
IT'S A SHORT DRIVE!

GOLF PACKAGE RATES
3 nites, 3 days $42.00
4 nites, 3 days $56.00
5 nites, 5 days $70.00
Rates Per Person
Double Occupancy Plus Tax
Package effective through April 30, 1976
TO SIX CHAMPIONSHIP GOLF COURSES ... OPEN YEAR-ROUND!
WHEN YOU STAY AT THE PLAZA INTERNATIONAL INN ... El Cajon, California
Approved
Call or write for more complete information on our fantastic and incomparable GOLF PACKAGE.. which includes luxury accommodations, green fees, reserved starting times and much, much more!
PLAZA INTERNATIONAL INN
683 N. Mollison
El Cajon, California 92021
PHONE: (714) 442-0973

Port Ludlow. We have it all.
SALTWATER MARINA ON PUGET SOUND/18 HOLE CHAMPIONSHIP GOLF COURSE/FOUR STAR ACCOMMODATIONS/RESTAURANT AND LOUNGE/FAMILY RECREATION FACILITIES/FOUR TENNIS COURTS/OLYMPIC SIZE SWIMMING POOL/SEMINAR AND CONFERENCE FACILITIES
And all of this is located on the Olympic Peninsula, one of the most beautiful settings in the Pacific Northwest.
Port Ludlow, Washington.
Write or call:
Port Ludlow, Dept. VT
Box 75, Port Ludlow,
WA 98365
(206) 622-9020
or
(206) 437-2222
PORT LUDLOW

The Great Rate
$14.95 a day ALL CARS
No Mileage Charge
Pay only one low rate, plus gas.

FREE PICKUP IN CITY.
Call for reservations and information.
843 Douglas Street 388-5525 or 3657 Harriet Road 386-7715
Budget rent a car.
All major credit cards welcomed
A Budget System Licensee
Owned in Canada by Canadians.

OPENING APRIL 6, 1976
Beacon Plaza, Sidney, B.C.
BARBER STYLIST
Ernest Sutherland
Formally of Campus Barber Shop
University of Victoria
4-7

Transmission Problems?
Lo-Cost extends this FREE OFFER for the month of April.
We'll find the exact cause of your problem, even if we have to take your automatic transmission apart. Then we'll give you an estimate! If you decide against having repairs done, we'll put your transmission back together, FREE OF CHARGE
As a service to people with transmission problems who were unable to take advantage of our unique offer during the month of March, we've decided to extend it through the month of April. And what better time to have your transmission completely checked, inside and out, than now — prior to your holiday travel. During the month of April, bring your transmission problems to us. We know we can win your respect with our professional approach to transmission service and repairs. That's why we're extending this FREE offer.
LO-COST AUTOMATIC TRANSMISSIONS
There's a Lo-Cost near you:
1901 Government St.
OR PHONE
388~4248
4-2

JEUNE BROS.

OMAR SAYS
Spring is just around the corner!
SELECT AND INSTALL YOUR CANVAS AWNINGS NOW

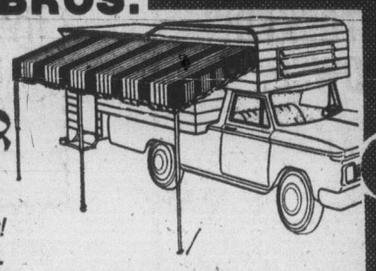

"Add-a-Rooms" and custom-made "canopies" for your trailer or camper.
JEUNE BROS.
3-25 570 JOHNSON 385-7751

Bacardi Rum(s) Produced by Special Authority and Under the Supervision of Bacardi and Company Limited.
Bacardi and Bat Device are Registered Trademarks of Bacardi & Company Limited. Bottled by FBM Distillery Co. Ltd., Canada.

Express yourself. Improvise. You can't miss with the rum that goes with all the world's great mixers.
Bacardi rum. Start with our good taste, then fill in yours.
BACARDI rum.

NFL newcomers select defensive help first

Niehaus
. . . first Seahawk

NEW YORK (AP) — The National Football League divided up college football's pool of graduating talent Thursday in the annual player draft with running backs dominating the opening round.

After the expansion Tampa Bay and Seattle franchises selected defensive linemen Leroy Selmon and Steve Niehaus to get the draft started, a half-dozen runners were chosen through the remainder of the first round.

Among the quality rushers picked quickly were Chuck Muncie of California, who went to New Orleans; Oklahoma's Joe Washington, selected by San Diego; Mike Pruitt of Purdue, drafted by Cleveland; Bubba Bean of Texas A and M, who went to Atlanta, and Lawrence Gaines of Wyoming, picked by Detroit. All of them went in the draft's first 16 selections.

Two-time Heisman Trophy winner Archie Griffin of Ohio State was the sixth and final running back chosen in the first round, drafted by Cincinnati. He was the 24th player selected.

Tampa Bay chose Selmon quickly, then introduced the huge Oklahoma tackle, complete with a Buccaneers' uniform shirt equipped with his name and the number 1 to indicate his draft position.

Buccaneers later reunited Leroy Selmon with his brother Dewey when they picked the second all-American tackle last in the second round.

Selmon was the fourth defensive lineman is the last five years to be the draft's No. 1 choice. The others were Walt Patulski by Buffalo in 1972, John Matuszak by Houston in 1973, and Ed (Too Tall) Jones by Dallas in 1974. Atlanta broke that string by choosing quarterback Steve Bartkowski last year.

While Tampa was celebrating the Selmon selection, Seattle used almost all of its 15-minute allotment before making Neihaus the draft's No. 2 pick.

"We feel we have an excellent football player," said Seattle Coach Jack Patera. "He was our top-rated pick. He moves very quickly off the ball with excellent pursuit."

Neihaus said he was pleased to be selected by the Seahawks.

"Seattle is the place I really wanted to go," he said. "I figured it would be best to start out with a new team and a new system."

New Orleans took almost as long as Seattle before going for Muncie, who was regarded as the nation's best running back by most pro observers. Then San Diego followed with another running back, choosing Washington, a team-mate of Selmon's at Oklahoma.

New England then used the first of its three opening round choices to draft defensive back Mike Haynes of Arizona State. The Patriots' other first-round choices were centre Pete Brock from Colorado and defensive back Tim Fox from Ohio State.

Seattle, allowed to make two extra picks at the end of each round, added six more players in the next two rounds.

Their second choice was Florida-linebacker Sammy Green and their two other second-round choices were wide-receivers Sherman Smith of Miami and Steve Raible of Georgia Tech. The Seahawks started their third-round selection with defence-end Jeff Lloyd of West Texas State, then moved to look after their kicking by taking punter Rick Engles of Tulsa and placekicker Don Bitterlich of Temple.

Quarterback John Schiarra of UCLA, who B.C. Lions of the Canadian Football League have their sights on, was the 90th player selected, going in the fourth round to Chicago Bears.

★ ★ ★

FIRST ROUND

1. Tampa Bay, Leroy Selmon, Oklahoma, defence end.
2. Seattle, Steve Niehaus, Notre Dame, defence tackle.
3. New Orleans, Chuck Muncie, California, running back.
4. San Diego, Joe Washington, Oklahoma, runing-back.
5. New England, Mike Haynes, Arizona State, defence back.
6. NY Jets, Richard Todd, Alabama, quarterback.
7. Cleveland, Mike Pruitt, Purdue, running-back.
8. Chicago, Dennis Lick, Wisconsin, offence tackle.
9. Atlanta, Bubba Bean, Texas A and M, running back.
10. Detroit, James Hunter, Grambling, defence back.
11. Cincinnati, Billy Brooks, Oklahoma, wide receiver.
12. New England, Pete Brock, Colorado, centre.
13. NY Giants, Troy Archer, Colorado, defence end.
14. Kansan City, Rod Walters, Iowa, defence tackle.
15. Denver, Tom Glassic, Virginia, guard.
16. Detroit, Lawrence, Gaines, Wyoming, running back.
17. Miami, Larry Gordon, Arizona State, linebacker.
18. Buffalo, Mario Clark, Oregon, defence back.
19. Miami, Kim Bokamper, San Jose State, linebacker.
20. Baltimore, Ken Novak, Purdue, defence tackle.
21. New England, Tim Fox, Ohio State, defence back.
22. St. Louis, Mike Dawson, Arizona, defence tackle.
23. Green Bay, Mark Koncar, Colorado, offence tackle.
24. Cincinnati, Archie Griffin, Ohio State, running-back.
25. Minnesota, James White, Oklahoma State, defence tackle.
26. Los Angeles, Kevin McLain, Colorado State, linebacker.
27. Dallas, Aaron Kyle, Wyoming, defence back.
28. Pittsburgh, Bennie Cunningham, Clemson, tight-end.

Ontario skiers dominate races

Ontario skiers captured four of six medals in the downhill events Thursday in the Canadian juvenile ski championships at Whistler Mountain.

Grahame Russell and Lynda Robbins, both of Southern Ontario, captured the gold medals, Judy Richardson of Northern Ontario won a silver and David Ghent of Northern Ontario won a bronze medal.

Russell won the boys' race in 60.08 seconds, John Prall of Manitoba was second in 60.55 followed by Ghent in 60.77 Miss Robbins won the girls' race in 63.18 and was followed by Miss Richardson in 63.49 and Shane Leabitt of Alberta in 63.76.

A total of 116 skiers — 67 boys — are taking part in the three-day competition which is for skiers 15-and-under. The giant slalom is today and the slalom is Saturday.

Whistler was one of the few areas with new snow Thursday as most Lower Mainland and Vancouver Island resorts reported overcast skies and rain.

VANCOUVER ISLAND

FORBIDDEN PLATEAU: Overcast and raining, 4 degrees Celsius, 160-centimetre base. Open daily 9 am. to 4 p.m.

GREEN MOUNTAIN: No report available.

MT. ARROWSMITH: Overcast, 4 degrees Celsius, some new snow on 100-centimetre base. Open daily 9 a.m. to 4 p.m.

MAINLAND

GARIBALDI: Overcast and snowing, —2 degrees Celsius, trace of new snow, 305-centimetre alpine total, 200-centimetre midstation total. Open daily 9 a.m. to 3:30 p.m.

GROUSE MOUNTAIN: Overcast and raining, limited visibility, 3 degrees Celsius, no new snow, 358-centimetre total. Open daily 9:30 a.m. to 11:30 p.m.

HEMLOCK VALLEY: Overcast and raining, variable visibility, 6 degrees Celsius, no new snow, 223-centimetre total. Open daily 9 a.m. to 10 p.m.

MT. SEYMOUR: Overcast and raining, 4-degrees Celsius, no new snow. Open daily 8:30 a.m. to 4 p.m.

MT. BAKER: Overcast, trace of new snow, 470-centimetre total. Open daily from April 10 to 19 from 8:30 a.m. to 3 p.m.

CYPRESS BOWL: Overcast and raining, 4-degrees Celsius, no new snow, cross-country trails in poor condition. Road good, open daily 8:30 a.m. to 4 p.m.

MANNING PARK: Overcast, —2 Celsius, no new snow, 485-centimetre total. Road good open daily 9 a.m. to 3:30 p.m.

Record lift

EAST BERLIN (Reuter) — Vartan Militosyan of the Soviet Union set a world middleweight jerk record of 421 pounds at the European weightlifting championships Wednesday. Militosyan added one pound to a mark that had just been set by Jordan Jitkov of Bulgaria.

Tennis program set to go

Registration for the annual spring adult tennis instruction program in the Greater Victoria area will be held April 20-24 and instructor Gordon Hartley expects there will be an increase over the approximately 800 players who participated last year.

Sponsored by the parks and recreation departments of Victoria, Saanich and Esquimalt in affiliation with Camosun College, the program offers instruction for both beginners and experienced players, two hours per week for six weeks, commencing April 26.

Instruction may be taken at six courts, Beacon Hill Park, Oaklands, Lambrick, Reynolds Road, Royal Oak and Gorge-Kinsman, and fees are $18 for beginners, $20 for advanced players.

Hartley will be helped by five assistants, all certified graduates of the instructors' course offered by Camosun College.

Registration times follow:

SAANICH — Gordon Head Recreation Centre: Tuesday-Friday, April 20-23, 10 a.m. to 4 p.m.; April 20-April 22, 7-9 p.m. and Saturday, April 24, 10 a.m. to 2 p.m.

VICTORIA — Beacon Hill Park courts: April 22, 2-5 p.m. and 7-10 p.m.; April 23, 2-5 p.m. and 7-10 p.m.

ESQUIMALT — Esquimalt Recreation Centre: Saturday, April 24: 10 a.m. to noon, 7-9:30 p.m.

Olympic promotion 'useless, clumsy'

PARIS (CP) — Victor Goldbloom's brilliant exercise in public relations did not succeed in making French journalists forget the exhorbitant cost of Montreal's Olympic installations, despite the champagne that flowed after the minister's press conference here earlier this week.

"The big promotion campaign conducted by the Quebec Olympic organizers was both useless and clumsy, despite support from the president of the International Olympic Committee, for it brought nothing new and only adds to the gigantic expenditure which would be best forgotten" said the popular daily France-Soir.

Under a three column headline reading "A roof, but what for? The weather is mild in July in Montreal," the communist daily L'Humanite said Goldbloom, Quebec minister responsible for the Olympics installations board, was reassuring but overtime by construction workers is going to cost Montreal's taxpayers a lot of money.

The popular morning paper L'Aurore heads its article "Montreal: everything will be OK, but Canadians will have to pick up the tab."

Reacting to Goldbloom's allusion to press criticism, the conservative Le Figaro said "The criticism which spoilt the atmosphere in the preparation of the games in Canadian in origin."

Hockey pioneer dies in Calgary

CALGARY (CP) — Lloyd Turner, 91, inducted into the Hockey Hall of Fame as a builder in 1958, died Wednesday in Calgary, a city he helped put on hockey's map. He had been in failing health in recent years.

Turner moved to Calgary in 1909 after playing and coaching at Sault Ste. Marie and Fort William, Ont. He had ice installed in an old roller-skating rink and organized a team and a league. His team, Calgary Tigers, promptly won the title and challenged unsuccessfully in 1924 for the Stanley Cup.

He then moved to Minneapolis and Seattle to develop powerful teams, returning to Calgary to stay in 1931. Turner was instrumental in building the Stampede Corral, a 6400-seat structure where Calgary Cowboys of the World Hockey Association now play.

He was the first manager of the Corral, a showpiece when it was built in 1950. The walls of the building still bear pictures donated to Turner over the years. He retired as manager 10 years ago.

SEE... THE FABULOUS
DATSUN F-10
OUT IN FRONT
at the "GIGANTIC INDOOR CAR SALE"
THURS. - FRI. - SAT.
IN THE ESQUIMALT SPORTS CENTRE (Curling Rink)
SEE IT!
DRIVE IT!
ROAD TEST IT!
You can also see the New F-10 at McCallum Motors, Yates and Cook Location.
McCALLUM MOTORS
1101 YATES ST. at COOK 382-6122
Dealer Licence Number 00850-A

FRIDAY & SATURDAY AT SPENCER'S — 1110 GOV'T. ST.
Downtown BONUS DAY
FAMOUS BRAND "CURRIE" BOW TIES
Dress up for Easter — large colorful bow ties in a great selection of patterns and colors. Manufacturer's clearance of a $4.00 value 1.95
100% COTTON FLANNELETTE WORK SHIRTS
Assorted colored checks, long-sleeve style, medium size only. Reg. 4.49 ..... 2.99
Broken Lines of LIGHTWEIGHT BALLBRIGGAN UNDERWEAR
Odds, ends, discontinued lines from the famous "PENMAN'S" factory. Includes combinations, shirts and drawers. Small and large sizes only.
YOUR CHOICE, EACH 1.99
COTTON DRILL PANTS
Time for gardening, clean-up, etc. 100% cotton drill work pants, has four pockets, finished leg bottoms in assorted lengths. Spruce green only, sizes 30 to 44 ..... 3.95
GARDEN or UTILITY GLOVES
Features genuine split leather palm, canvas gauntlet and partial canvas back. SPECIAL 1.95
FISHERMEN'S HIP WADERS
Moulded Rubber Boot with steel shank and rubberized nylon top. Complete with knee harness. Sizes 7 to 12. Reg. 14.95 ..... 11.99
HIKERS' BOOT
Tough leather top ankle boot with full bellow tongue, padded heel pocket, very tough composition cleated sole. Sizes 7 to 11. Reg. $29.95. SALE 19.99
WHOLESALER'S CLEARANCE LADIES' and GIRLS' SWEATERS
Good assortment of styles, knits and sizes, lots of colors to choose from. Values to 8.95 3.95
BATTERY TABLE LAMP
For boats, trailers, etc., 6-volt covered battery forms base with nice plastic shade for bulb. Can be hung or free standing. Battery not included, regular 3.95. SALE 2.99
HAIR TRIMMER COMB
Price of haircuts clipping your wallet? This comb holds 3 razor blades and trims hair neatly. Reg. 89¢. SALE .. 49¢
SLING SHOT
Professional wrist-style with aluminum frame. Very accurate 240 yard range. Reg. $2.95. SALE 2.49
FOOD SQUEEZE TUBES
Empty plastic tubes look like toothpaste container. Pack with soft food and squeeze out as needed. 2 tubes per pack. Reg. $1.49. SALE ..... 99¢
OPEN FRI. 'TIL 9
SPANISH WALKING BOOTS
Rust suede upper with long-wearing, flexible rubber sole. Four eyelet style, has brushed cotton lining, comes in even sizes from 6 to 12. Reg. $8.95 ... 7.49
SLIP-ON OR TIE STYLE DRESS OXFORDS
For the Easter Parade! Genuine leather upper with durable synthetic composition soles. Your choice of brown or black in sizes 6 to 12. Values to $17.95. 12.99
SPENCER'S
1110 Government ~ Downtown

S. J. PEDEN LTD. for
CAMPER–MOTORHOME–TRAILER
PARTS and ACCESSORIES
Camping season is fast approaching. You should be installing those camper jacks, that trailer awning, furnace, fridge, even that handy magazine rack. Now is the time to stock up on toilet chemicals, etc. at a savings off our regular reasonable prices.

TERRIFIC SAVINGS FOR YOU... 10%
"OVER 1500 USEFUL ITEMS STOCKED!"
BE SURE TO DROP IN AND BROWSE.
* PLANS
* VAN TOPS INSTALLED
* PROFILLED ALUMINUM
10% DISCOUNT ON ALL PARTS and ACCESSORIES PURCHASED April 9-10-12
S. J. Peden Ltd. YOUR VANGUARD DEALER
2855 QUESNEL ST. 386-3464 D.L. 13432
VANGUARD CAMPERS MOTORHOMES TRAILERS 5th WHEELS
3-19

KNOW YOURSELF!!!
This is an invitation to a dynamic, new way of life.
Banish fear, tension and fatigue. Find peace of mind and achieve ALL your goals.
All this and more through the principles of Successful Cybernetic Living, the most exciting and informative personal success course ever offered.
Successful Cybernetic living can be the key to unlocking a whole new life putting every goal within your grasp.
NO LIMITATIONS!!!
Overcome obesity, smoking, hypertention and every other undesirable traits. Sleep without drugs.
Attend an introductory lecture on this program at the
SHERWOOD PARK INN
at 7:30 p.m. April 9th 1976.
The full course will be offered at the same place
Sat. April 10 — 9:00 a.m. to 5:00 p.m.
Sun. April 11 — 9:00 a.m. to 5:00 p.m
16 hours that can change your life.

For All Golfers!

Lyle Crawford
Our Grand Opening Sellabration for ALL GOLFERS continues here at Western Golf Sales, 3400 Douglas — in the McLaren Centre — right next to Tom's House of Pizza. First — GOLF BALLS — we've just received ARNOLD PALMER Classic surlyn balls. Regular price, usually about $12. Our Do-You-Mind-Spending-Less price here at Western Golf Sales, 3400 Douglas — ONLY $7.50 per doz! LADIES — you must try our LAZY-BONES golf shoes, designed after a foot-easy nurse's shoe, but still light, lovely — and colorful! FOR MEN — Dexter golf shoes, direct from England — only $29.95! See head pro LYLE CRAWFORD for many more BONUS BARGAINS on golf clubs, golf carts and golf bags at Western Golf Sales, 3400 Douglas, open till 9 p.m. tonight! SPECIAL NOTE — sorry for our moving-in inconvenience! But if you don't see what you want, please ask, as one golfer to another! See you soon, Partner!

Announcing the end of the naked car.

F-10 2-door Sedan $3,770*

F-10 Sports Hatchback $4,360*

F-10 Station Wagon $3,995*

The new front-wheel drive F-10 from Datsun.

Some cars go out into the world stripped naked of all the extras that make driving such a pleasure. If you want them, you pay extra.

Not with Datsun's new front-wheel drive F-10. We've dressed the new F-10's with over $500** of extra features and appointments.

Even our lowest priced 2-door Sedan comes fully equipped with rear window defogger, tinted glass, carpeting, chrome window trim, radial tires, console with package tray, wheel covers, heavy duty battery, bumper over-rider and flow-through heating and ventilation.

Our wagon with regular whitewall tires has similar wardrobe plus 50 cu. ft. of luggage space.

And the Hatchback comes with five-speed shift, AM/FM radio, tachometer and competition steering wheel all built into the basic price of the car.

The F-10 Sedan and Sports Hatchback come with rack and pinion steering and fully independent suspension. And all the new F-10's offer you the fine traction and safe handling of front-wheel drive.

The rally-proven 1.4 litre engine is mounted sideways on a long 94" wheelbase to give lots of extra room inside. And according to 1976 E.P.A. tests you can expect up to **40 m.p.g.** in combined highway/city driving, depending on the kind of driving you do

Datsun fights rust.
The new F-10 is built with the latest anti-rust techniques and materials. It starts, even before the car is built, with Zincrometal, a corrosion resistant metal. We use it in critical places where rust is apt to strike, like rocker panels and suspension members. Then, as the F-10 is assembled, we go on to apply rust preventative compounds and water resistant sealers to more parts of the car than you may have imagined. Rust-proof plastic liners in the front wheel wells add even more protection. When we're through, the F-10 has one of Canada's most up-to-date and comprehensive rust protection treatments, and it's all included in the price of every F-10.

So see your Datsun dealer. With all this extra value, the new F-10 is still priced with the lowest priced cars in Canada.

DATSUN The best-selling import in North America.†

*Manufacturer's suggested list price, excluding pre-delivery inspection. F.O.B. Vancouver, Toronto, Montreal, Dartmouth. Local freight and provincial sales taxes extra where applicable. A dealer may sell for less.
**Based on competitive manufacturers' average suggested retail prices for optional equipment. Prices subject to change without notice. †Based on 1975 new vehicle registrations in Canada and the U.S.

McCallum Motors Ltd.,
1101 Yates Street, Victoria.
Phone: 382-6122
dealer licence number D-00794A

Three Point Motors Ltd.,
2620 Government Street, Victoria.
Phone: 385-6737
dealer licence number D-00740A

Hawley top jockey

Santa Anita racing

ARCADIA, Calif. (AP) — The meet's leading jockey, Sandy Hawley of Mississauga, Ont., closed out the Santa Anita winter session Thursday by riding four winners, but he failed to connect in the featured $43,450 Santa Ana Handicap.

Hawley, who ran away with the jockey title for the meeting with 129 winners, scored a $4 victory aboard Old Fooler to open the day, came back aboard $8.80 winner Shamara in the third race, scored again with Wool Jacket at $12.80 in the fourth, then rode Count the Take to a $3.40 triumph in the sixth.

In the final day's feature, Don Pierce guided Sun Festival out of a crowd to a half-length victory over Quaze Quilt in the Santa Ana Handicap.

Sun Festival, carrying 116 pounds in the event for older fillies and mares, covered one and one eighth mile on the turf in 1:48 2-5 on a course labelled firm.

Thursday results and entries for today's racing at Hollywood Park:

First Race

Old Fooler (Hawley)	$4.00	$2.80	$2.40
Turn N' Tumble (Lambert)		3.20	2.60
Galisteo (Alverez)			3.20

No scratches. Time: 1:23 3-5.

Second Race

Yukon Winds (Shoemaker	$41.00	$5.00	$3.20
Congo Moon (Lambert)		4.20	3.20
Intimidator (Hawley)			3.20

Daily Double paid $30.20.
No scratches. Time: 2:00.

Third Race

Shamara (Hawley)	$8.80	$2.80	$2.40
Minstrelete (Turo)		2.40	2.20
Incentive To Win (Shoemaker)			2.60

Scratched: Cope D'or. Time: 1:37 1-5.

Fourth Race

Wool Jacket (Hawley)	$12.80	$6.20	$3.60
Now Seen (Pierce)		7.00	4.00
Powdered Snow (Ramirez)			3.20

Scratched: Vente Sussie. Time: 1:17 4-5.

Fifth Race

Redman's Game (Olivares)	$23.20	$8.20	$5.40
Galloping Pine (Pincay Jr.)		9.40	6.80
Prince Harold (Morales)			15.60

Exacta $5 paid: $397.00.
Scratched: Black Water. Time: 1:42 2-5.

Sixth Race

Count The Take (Hawley)	$3.40	$2.60	$2.20
Deck Folly (Pincay Jr.)		3.00	2.40
Tudor Rose (Gonzalez)			2.60

No scratches. Time: 1:15 2-5.

Seventh Race

Quillo's Joe (Semkin)	$6.40	$3.80	$3.20
Quaker Meeting (Vergara)		6.00	4.20
		6.00	4.20
Lucky Gary (Dinicola)			9.20

Exacta $5 paid $94.50.
No scratches. Time: 1:23 3-5.

Eighth Race

Sun Festival (Pierce)	$15.40	$6.20	$4.00
Quaze Quilt (Vergara)		4.80	3.40
Cut Class (Pincay Jr.)			4.00

Scratched: Star Ball. Time 1:48 2-5.

Ninth Race

PeeJay Kit (Lambert)	$6.60	$4.20	$3.20
American Scout (R. Campas)		5.00	4.00
Maderа Moon (F Alvarez)			6.40

Exacta ($5) paid $89.00.
No scratches.
Attendance 23,441. Handle $3,652,108. Time: 2:01.

Entries

FIRST RACE — $7,000 claiming, four-year-olds and up, six furlongs:
Fly American (116) Skinner
Guydzag (116) Shoemaker
T.V. Money (116) Howard
Rock'N Chair Dan (116) Noguez
Toujours or Never (116) Rosales
Magnificent Macho (116) Campas
Billy Club (116) Howard
Merry Battler (121) Pincay Jr.
Wine Count (116) Hawley

SECOND RACE—$7,000 claiming, four-year-olds and up, fillies and mares, six furlongs:
Testifying (116) Campas
My Lovely Girl (111) Dinicola
Streakin Miss (114 Velasquez
x-Raphelita (109) Gonzalez
Lady Nephilin (114) Gonzalez
Force Me (121) Howard
Hy Breeze (121) Hawley
Red Aster (116) Pincay Jr

THIRD RACE— $10,000 maidens, three-year-olds, colts and geldings, six and one-half furlongs:
Restless Age (118) Toro
Steelwood (118) Campas
Flyingdusty (118) Hawley
Prince Precious (118) Howard
False Prophet (118) Valdez
You Are Holme (118) Fann
Kings Cliffe (118) Shoemaker
Danblack (118) Olivares
Ack Ack War (118) Noguez
Clarkson (118) Pincay Jr
Irish Garlic (118) Duran

FOURTH RACE—$16,000 allowance, four-year-olds and up, one and one-sixteenth miles:
Ride Off (114) Hawley
Solarizer (11) Mena
Dimaggio (113) Toro
Bewak (114) Ramirez
Rex Ranger (114) Shoemaker
Min'eral (118) Pincay Jr.

FIFTH RACE—$10,000 claiming, four-year-olds and up, one and one sixteenth miles turf:
Recronation (116) Pierce
Real Decision (120) Toro
Second Landing (116) Lambert
x-Nash Flash (111) Dinicola
Gold Braid II (116) Shoemaker
Fabulous Pappa (115) Olivares
Mon Cateau (116) Howard
Fleet Grounded (120) Pincay Jr
Stable Prince (115) Skinner
Charlie Double M. (116) Vergara
Oakenocco (116) Casteneda
Romish (116) Harris
Trust Up (116) Mena
Puffs Prospect (113) Hawley
x-Costronaut (108) Gonzalez
x-Triangular (108) Gonzalez

SIXTH RACE — $25,000 allowance, three-year-olds, one mile on turf:
Carcan (114) Mena
Sure Fire (119) Pierce
Today N Tomorrow (114) Hawley
x-Got My Buck (109) Gonzalez
Mighty Strong (114) Lambert
Classy Surgeon (114) Toro
Bynoderm (119) Shoemaker
El Portugues (114) Pincay

SEVENTH RACE — $13,000 allowance, three-year-old, colts and geldings, one and one-sixteenth mile:
Hidden World (117) Toro
Pocket Park (115) Howard
Prince Card (117) Fann
Osso Bucco (114) Noguez
Spear of War (114) Alvarez
a-Gold Guard (120) Pierce
a-Romeo (120) Pierce
Lean To (117) Pincay
Si Si You (117) Harris
The Keed Himself (120) Hawley
a— entry.

EIGHTH RACE — $30,000 added Premiere Handicap, three-year-olds and up, six furlongs:
Rise High (117) Lambert
Sawtooth (112) Gonzalez
Centurys Envoy (124) Hawley
Fast Spot (118) Pincay
Chindo (115) Harris
Happy Delegate (112) Shoemaker
Sporting Goods (114) Toro
Dormilon II (116) Valdez
Money Lender (115) Pierce
Home Jerome (117) Castanede
Big Band (117) Howard

NINTH RACE — $12,500 allowance, three-year-olds and up, one and one-eight mile on turf:
Nibelugo (114) Ramirez
x-Gaucho Star (109) Gonzalez
Market Minstrel (114) Pierce
Paranoico (114) Fernandez
Burgeon (114) Campas
Wild World (117) Shoemaker
A Breeze (114) Gilligan
Dana Strand (122) Noguez
Squire Henry (114) Pincay
Agent Provocateur (114) Hawley
Monter (114) Rosales
Key Ridge (114) Mena
Run Trigger Run (109) Semkin
New Stamp (114) Toro
Commune (114) Hawley
x-Big Alder (114) Gonzalez
Clear and Fast. 1st Post 12 p.m. P.S.T.

Selections

1. Billy Club, Wine Count, Fly American.
2. Force Me, Red Aster, Streakin Miss.
3. Danblack, Clarkson, Irish Garlic.
4. Dimaggio, Rex Ranger, Ride Off.
5. Real Decision, Romish, Mon Gateau.
6. Carcan, Classy Surgeon, Mighty Strong.
7. Hidden World, Gold Guard, Lean To.
8. Centurys Envoy, Home Jerome, Money Lender.
9. Run Trigger Run, Key gidge, Commune (114) Hawley

One Best: Centurys Envoy.

Hoax hurts Thompson

TORONTO (CP) — If Errol Thompson of Toronto Maple Leafs fails to win the Lady Byng Trophy for the 1975-76 National Hockey League season, he may have reason to blame someone who posed as referee-in-chief Scotty Morrison at a rowdy game in Detroit March 31.

The Red Wings and Leafs were in the midst of a brawl when Detroit's Dennis Polonich led the remainder of his team from the players' bench, Thompson following his example with the Toronto club.

Polonich was given two minors and a game misconduct for being first off the bench. Then referee Lloyd Gilmour was told by the scorekeeper that Morrison had phoned down from the press box to say Thompson should be similarly penalized.

Gilmour was puzzled but obeyed even though the rules did not call for such penalties for Thompson.

Subsequently it was learned that Morrison did not make the phone call.

"I would never make a call like that," Morrison says. "I'd never inject my opinions in the middle of a game."

Up to that point, Thompson had scored 42 goals and had incurred only six minor penalties. The extra 14 minutes he was given in the March 31 game brought his season's total to 26 and hurt his chances of winning the Lady Byng Trophy which goes to the player best combining effective and gentlemanly play.

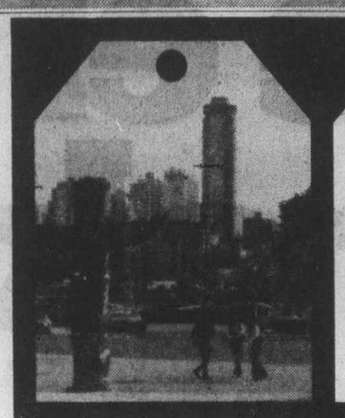

Get away from it all with a
THREE DAY MINI HOLIDAY
. . . in Vancouver's tallest hotel. Enjoy three days, two nights in a comfortable view room with balcony. You get two breakfasts, a deluxe city bus tour, free covered parking. Swirlpool, saunas too. Visit revolving Cloud 9 restaurant. All this for only $69* for two, double occupancy.
Good 'til April 30, 1976.
Sheraton-Landmark
IN DOWNTOWN VANCOUVER, B.C.

For full information mail this coupon to
THE DIRECTOR OF SALES
SHERATON-LANDMARK, 1400 Robson,
Vancouver, B.C. V6G 1B9. 604/687-0511
Name
Address
VCT

or try our
WEEKEND SPECIAL
ROOM RATE 2 FOR $39
TWO PERSONS*, TWO NIGHTS
(Double Occupancy)
(Friday or Saturday and Sunday)
(Valid until April 25, 1976)
* plus 5% Room Tax

Britain backing Games

LONDON (AFP) — The Sports Council of Great Britain announced Thursday a record four million pounds ($8 million) grant to the city of Birmingham to stage the Commonwealth Games in 1982

The grant, announced by Denis Howell, minister for sport and recreation, is conditional on an assurance by Birmingham to provide the facilities required for the Games.

These include an athletics stadium now under construction, a 50-metre international swimming pool and a warm-up pool, a cycling centre, bowling greens and indoor facilities for sports like badminton and boxing.

The Commonwealth Games have not been staged in England since 1934, and it will be the first time that major multi-sport Games are held in England since the 1948 Olympics.

West Indies in control

PORT OF SPAIN, Trinidad (Reuter) — The West Indies was in a strong position at the close of the second day of the third cricket test against India on Thursday.

When bad light stopped play some 15 minutes before the scheduled close, India was 169 for five in reply to the West Indies' first innings total of 359.

The only feature not expensive on this tire is the price.

The Gulf-Super Traction Radial has features you'd expect to find in a high priced radial tire with one exception . price

From as little as $44.95 you can get a tough polyester/fiberglass radial that delivers the road handling ability and traction of a higher priced steel belted radial

If you're looking for maximum mileage from your tire buying dollar, check out Gulf Super Traction Radials

You'll be amazed by the features You'll be even more amazed when you hear the price

Features:
- The Gulf Super Traction Radial costs less than steel-belted radials.
- The polyester/fiberglass radial design gives better mileage and longer tread life than bias or belted tires
- Handling and traction with fiberglass radials is comparable to steel belted radials
- Gulf's Super Traction Radial gives an extremely comfortable ride, even at city speeds
- Deep tread, for excellent traction.
- Available from and warranted in proportion to tread wear, by Gulf stations across Canada

Available where you see this Super Traction Radial Sign

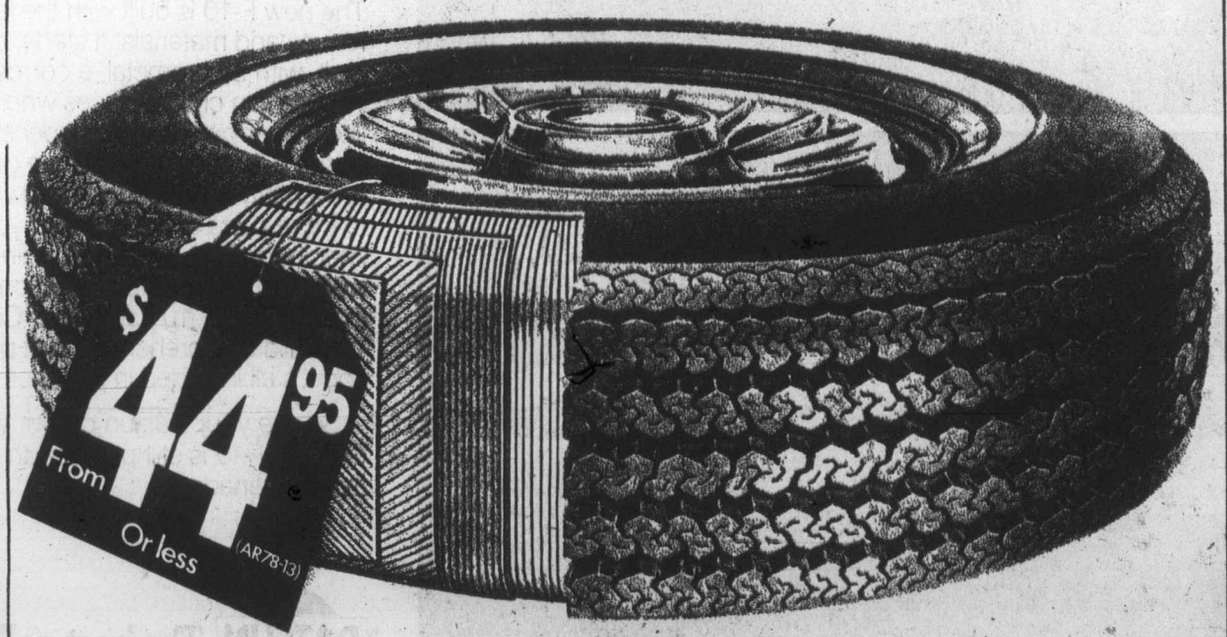

Super Traction Radial

CHARGEX master charge
Use your Gulf Travel Card, Chargex or Master Charge.

Gulf
Not your average service station.

Weekend Features at SAFEWAY
Canada Safeway Limited

Boneless Beef
Round Steak
or Roast. Full Cut
Safeway Superb
Grade A lb. $1.59

Taste Tells
Cream Corn
Choice Quality. 14-fl.-oz. tin
3 for $1.00

Taste Tells
Green Peas
Assorted Sizes. Choice Quality
14-fl.-oz. tin 3 for 89¢

REINDEER PRODUCTS:
Local Garden Expert will be at the following Safeway Stores Saturday, April 10th:
★ 1153 Esquimalt Road, Time: 9:00 a.m. to 12:00 noon and at
★ 1907 Sooke Road, Colwood, Time: 1:30 p.m. to 5:00 p.m.
Maxi-Crop Fertilizer Liquid. 64 fl. oz. each $1.79

SAFEWAY'S BULK SALE IS NOW ON!
The more you buy, the more you save when you buy in bulk quantities.

Snow Star
Ice Cream
Assorted Popular Flavors
3-pint ctn. $1.09

B.C. Grown
Cucumbers
Long English. Serve in Salads Canada No. 1 Grade ..... each 49¢

Prices Effective: April 9th and 10th
In Victoria and Sidney Regular Safeway Stores
Sales In Retail Quantities Only
SAFEWAY
CANADA SAFEWAY LIMITED

Kromm, Hunter swap barbs

WINNIPEG (CP) — It won't be known until game-time tonight if players for Edmonton Oilers and Winnipeg Jets are prepared for the opening of their World Hockey Association quarter-final series but there's no doubt coaches Bobby Kromm and Bill Hunter are up.

Kromm, named WHA coach of the year by The Hockey News last month, Thursday reaffirmed his conviction that Edmonton has no business even being in the playoffs.

"They are an example of what's wrong with this league," the first-year Winnipeg coach said after putting the Jets through a difficult two-hour practice. "It's ridiculous to not have the playoff alignment set until halfway through the season.

"Mr. Hunter found himself 15 points ahead of Toronto and with no chance of catching Calgary of Quebec so he got himself put into the playoffs."

Kromm said the league should have stayed with the playoff format of last season with the top two teams in each division and two wild-card teams getting the berths.

"Look at the situations. Last year Winnipeg had 81 points and missed the playoffs. Edmonton has 59 points, more than 40 behind us and they're in. It's a disgrace to the league.

Kromm's statements go against the time-honored tradition that you don't get the other team upset at playoff time and for that Hunter, the loquacious head Oiler, gives thanks.

"Tell Mr. Kromm he's being a great inspiration to us," the fiery Hunter said. "The existing playoff setup is the finest in North America and whether Mr. Kromm likes it or not, that's the way it is. We designed the league so he could have a job. Now he wants to run it."

While Hunter and Kromm were verbally sparring the players went through the usual preparations. Both clubs have apparently shaken off nagging injuries and are healthy going into the first round of the playoffs leading to the world cup.

The second game will be played in Winnipeg Sunday with the third and fourth games in Edmonton next Wednesday and Friday.

Edmonton goes into the series not having lost to Winnipeg in the last four regular season games between the clubs. The Oilers have three wins and a tie in that stretch but while Hunter says it proves the Oilers can beat the Jets, Kromm and his club says it was merely circumstances.

"We had everything won and little to play for while they were fighting to beat out Toronto," Kromm explained. "Edmonton is playing better but we started to straighten ourselves out in Calgary in the final game."

He says the Jets did not play to their full potential "by any stretch" but the improvement in Calgary was noticeable and hopeful.

Hunter said the late-season victories were a case of "when you play the best it brings out the best in you."

In other playoff action tonight, San Diego Mariners visit Phoenix Roadrunners and Cleveland Crusaders play New England Whalers in Hartford. Calgary meets Quebec Nordiques in Quebec City on Saturday.

The Old Dear has a new disco. Tiffany's.

Her Majesty has turned her downstairs Paint Cellar into an upbeat discotheque.

Tiffany's.

And with the disco sound, you'll be dancing to the best of today's music.

Any evening, Tuesday to Saturday. From 8:00 p.m. to 1:00 a.m.

And Thursday nights, it's 4/4 time. When Tiffany's features the familiar sound of the Big Bands. (Gather your strength upstairs first, with a delicious Buffet Dinner in the Empress Dining Room.)

So pick up your feet, and put on your dancing shoes.

And find out what's up, downstairs.

At Tiffany's.

THE EMPRESS
CP Hotels

Lamb's Navy Rum. When you mix it, you don't lose it.

Lamb's full distinctive flavour comes smoothly through your mixer.

In fact, Lamb's unique quality has made it known round the world for more than 100 years.

Lamb's. The rum of the world.

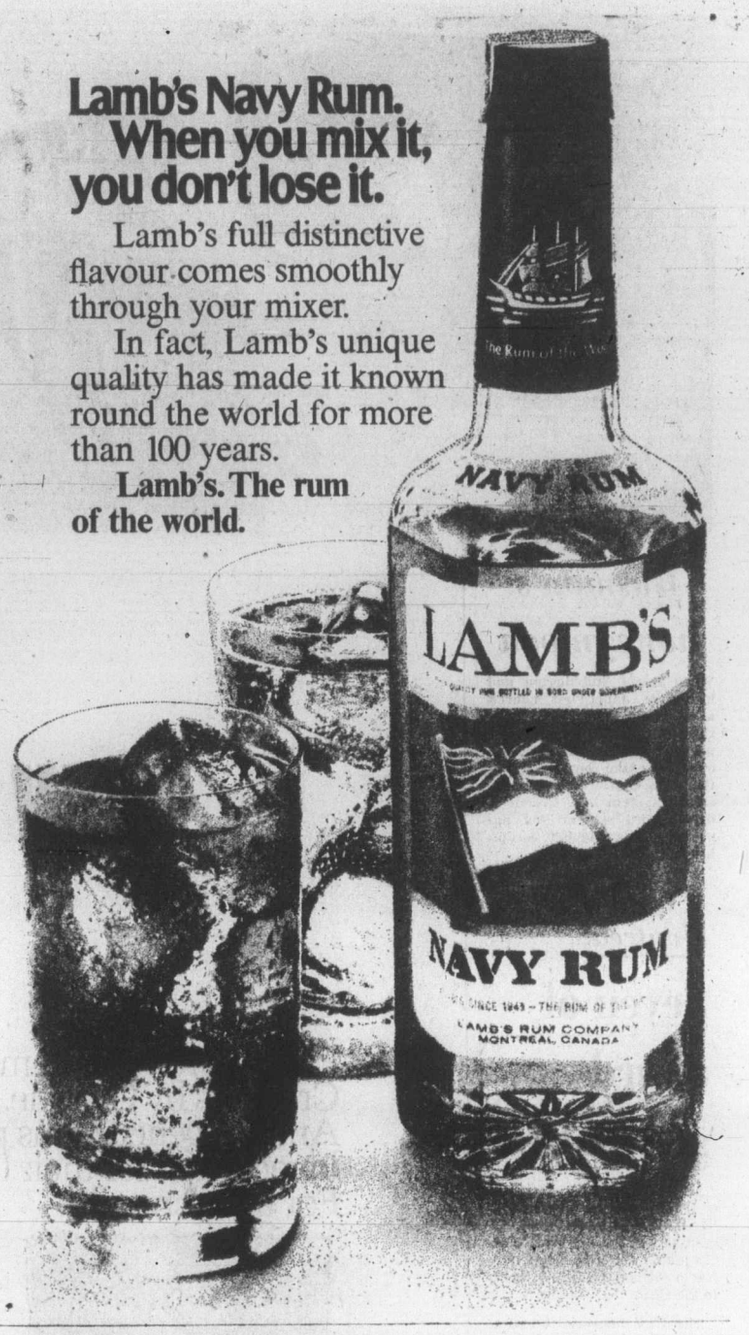

OHA brawlers face charges

HAMILTON (CP) — Four persons charged in connection with a brawl during a hockey game here Jan. 18 have been remanded in provincial court to July 19 for trial.

The four, Bert Templeton, coach of the Hamilton Fincups, Angelo Bumbacco general manager of the Sault Ste. Marie Greyhounds, and players Joe Kowal of Hamilton and Tony Horvath of Sault Ste. Marie were charged after fighting broke out during an Ontario Hockey Association Major Junior A game here.

Hamilton-Wentworth regional police laid the charges after investigating a bench-clearing incident which took 30 minutes to subside and which resulted in a total of 159 minutes in penalties.

Bumbacco, acting coach of the Greyhounds at the time, is charged with three counts of counselling to assault, one of creating a disturbance, and one of common assault. Horvath is charged with common assault.

Templeton is charged with two counts of assault and one of counselling to assault. Kowal is charged with assault.

On Thursday, Tim Coulis of the Greyhounds was charged with assault causing bodily harm following an incident in a playoff game in Oshawa on March 20.

Paul Gardner of Oshawa Generals allegedly was cross-checked in that game after the whistle had been blown. He lost a tooth, chipped three others and suffered a laceration to the chin.

Coulis is to appear in Oshawa provincial court May 17.

Esquimalt runner-up in final

Valcartier swept the Pacific Thursday to win the Canadian Forces volleyball championship.

The Quebec representatives scored 15-8, 15-7, 15-8 decisions over CFB Esquimalt, the Pacific representative, in the best-of-five final match at Naden.

Esquimalt had reached the final with a 3-1 win over Calgary (Prairies) while Valcartier, the defending champions, advanced with a 3-1 decision over Borden (Ontario).

Borden finished in the round-robin eliminators which ended Wednesday, Quebec was second, Esquimalt third, Calgary fourth, CFB Europe finished fifth and Gagetown (Atlantic) was last.

Robinson sidelined

CLEVELAND (AP) — Frank Robinson, the Cleveland Indians' manager who says he doesn't expect to play but still might, was placed on the 15-day disabled reserve list Thursday

The action gave the Indians the maximum 25-player roster for their opening game with Detroit Tigers on Saturday

Hockey scores

CENTENNIAL CUP
Rockland 6, Lac Megantic 4. (Rockland wins best-of-seven Eastern quarter-final, 4-1).
Guelph 7, Thunder Bay 4. (Guelph wins best-of-seven Eastern quarter-final, 4-1).
CENTRAL AMATEUR SENIOR
Brandon 4, St. Boniface 3. (Brandon leads best-of-seven final, 2-0).
QUEBEC MAJOR JUNIOR
Quebec 5, Cornwall 3. (Quebec leads best-of-seven semi-final, 1-0).

Driving a winner costs less than you think.

Plymouth Volaré

Motor Trend's 1976 Car of the Year!
Canada's hot new compact car idea!
Actually priced lower than 7 of 9 cars in its class!*

R.L. Polk & Co. Ltd. lists 9 competitive compacts in the same size category as Plymouth Volaré. Not one can claim the big car comfort and ride made possible by our unique new front suspension system. Yet 7 of 9 have a higher price tag than Plymouth Volaré.

Yes, it costs less than you think to drive Canada's hot new car idea, the compact with big car features. With stretching room for five, more window for greater visibility, revolutionary front suspension that quiets and smooths rough roads. Plus a wagon with 90% the load carrying capacity of a full size wagon. And where other compacts are limited in the options you can have, Plymouth Volaré offers a full range of options. Even a specially designed air conditioning system that provides comfort levels for all passengers.

And the miles per gallon economy of Plymouth Volaré 225 Six and 318 V8 engines saves you money as you drive. See your Plymouth dealer today. Drive the winner! It costs less than you think.

*Based on manufacturer's suggested retail price for a comparably equipped 2-door coupe, excluding local taxes, handling and shipping charges. The cars chosen for this comparison are those common to all lists supplied R.L. Polk & Co. Ltd. by all four North American manufacturers, for this category.

THE CHRYSLER WARRANTY

Plymouth Volaré is covered for 12 months of unlimited mileage by Chrysler. Covered for any part that wears out or proves defective including shocks, mufflers, brake linings, disc brake pads. Even the tires are covered by the people who make them. All you do is perform normal maintenance like changing oil filters and wiper blades. (Taxi and police car warranty is 12 months or 12,000 miles, whichever comes first.)

Plymouth Volaré Premier Station Wagon

Plymouth Volaré Premier Coupe

Plymouth Volaré Premier Sedan

Compare our miles per gallon... we're competitive

CHRYSLER CANADA LTD.

Plymouth
CHRYSLER
Dodge Trucks
SALES/SERVICE

Busman's honeymoon

When Daryl Stubbington and his bride Janet left church after their Edmonton marriage this week, city's biggest wedding coach was waiting outside to take them to reception — a chartered Edmonton transit system bus. Groom is driver with system and apparently just couldn't escape his job.

Ford under doctors' flu gun

NEW YORK (UPI) — Two top immunologists have taken issue with President Ford for directing $135 million into the making of big batches of flu vaccine for a possible epidemic next year.

Dr. Gerald Edelman, one of the world's top immunologists and a Rockefeller University Nobel laureate, joined Dr. C. J. V. Nossal of Australia in questioning the wisdom of the move.

Nossal, a World Health Organization adviser on medical research, criticized the U.S. flu vaccine program during a press briefing at the centennial meeting of the American Chemical Society.

He said he doubted that a flu vaccine made this year would be effective against next year's flu since strains of the disease change so quickly.

Nossal questioned a particularly lethal flu strain in the Fort Dix, N.J., army camp outbreak last winter.

He said he believed if the flu strain had been that serious, it would have spread beyond Fort Dix, He added that the World Health Organization, which runs an international flu-watch network, would be pushing the panic button if a particularly vicious flu epidemic was afoot.

Nossal, of the Walter and Elizabeth Hall Institute of Medical Research, said, 'Most flu vaccines are not particularly good, anyway.

"There are ideas of how to make better ones. I would like to see $100 million spent for research into better vaccines."

To which Edelman responded:

"I second this idea of more basic research on vaccines. The flu virus mutates in ways we don't understand.

"It's a shame the $135 million doesn't go into basic research."

Ford's advisers at the communicable disease centre in Atlanta, Ga., acted when they detected a major shift in the basic flu virus in the Fort Dix outbreak, A recruit died of that flu.

Another energy warning

NEW YORK (UPI) — Western civilization could collapse if it fails to conserve dwindling energy resources and develop new sources of supply, a top scientist has warned.

Dr. Glenn Seaborg, former head of the U.S. Atomic Energy Commission under three presidents, said a 20-to-30-percent cut in energy supplies could topple Western civilization.

Seaborg, a professor at University of California at Berkeley and Nobel Prize winner, also cautioned against U.S. isolationism in reaction to tightened supplies of foreign fuel.

"The harsh facts are that we live in a highly interdependent world in which accommodation grows increasingly important," he said during a symposium on energy, food and population at the American Chemical Society's centennial meeting. Seaborg is president of the society.

Montreal

Seven of awards go to CBC

MONTREAL (CP) — Seven of 11 awards presented Wednesday to Montreal members of the Association of Canadian Television and Radio Artists (ACTRA) went to the CBC.

The CTV network program Kidstuff won a special jury award for achievement while an award for variety performance went to comic Wally Martin.

Ted Allen took the association's writing award for Lies My Father Told Me, while acting awards for the Montreal film went to Marilyn Lightstone and Len Birman.

Jeanine Beaubien, director of Montreal's La Poudriere Theatre, received ACTRA's Eleanor Stuart award for "distinguished service and significant contribution to the industry."

CBC's The October Crisis was honored as TV show of the year. The feature-length darama - documentary was praised for the depth to which the crisis and its participants were explored.

The film, produced and directed by Mark Blanford, also garnered the news broadcaster award for veteran CBC reporter David Halton.

The winning radio program Pro Nobis Peccatoribus (A Tissue of Lies), a one-hour drama heard on CBC's The Bush and Salon series, was directed by Birgit Koch. James Harris and Camille Langevin also won the radio drama writing award for program.

Budd Knapp, one of Canada's best-known actors, was a double winner, taking the continuing role performance award for his part in CBC-TV's House of Pride series, as well as the radio drama performance award for his portrayal of Caesar in the CBC radio production of Shaw's Caesar and Cleopatra.

Brian McKenna and Les Nirenberg of CBC's Montreal documentary unit share this year's honors in the television documentary writing category for their one - hour film, Settling Accounts, a vivid portrait of crime in Montreal.

The award for best sportscaster went to Hockey Night in Canada commentator Dick Iriwin.

In the commercial category, Barrie Baldaro won the best television spot award while Neil Shee was judged best radio performer.

Hotel's fears being calmed

OTTAWA (CP) — External Affairs Minister Allan MacEachen said this week he expected foreign delegates to the United Nations Habitat conference in Vancouver this summer to pay their hotel bills.

He was replying in the Commons to Perrin Beatty (PC — Wellington-Grey-Dufferin-Waterloo) who said Stockholm hotel owners were left with many unpaid hotel bills after the 1972 UN environment conference there.

HOW NEW CHEESE PREMIUM PLUS WAS BEGOTTEN.

First, there was Premium Crackers by Christie. And for generations people loved them for their taste. For their crunch.

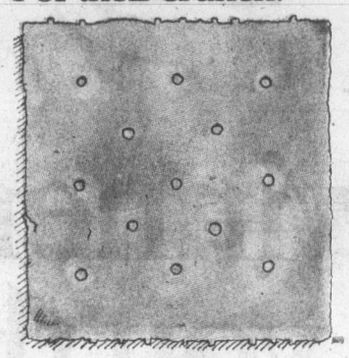

Then, as was fitting, the cracker evolved into a thinner, crunchier dimension.

It was called Premium Plus Crackers by Christie. And soon people grew to love that cracker.

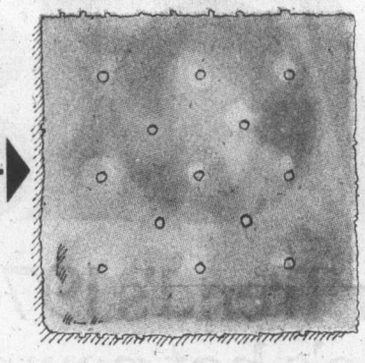

Then, because variety is the very spice of life, aged Canadian Cheddar cheese was added to the cracker.

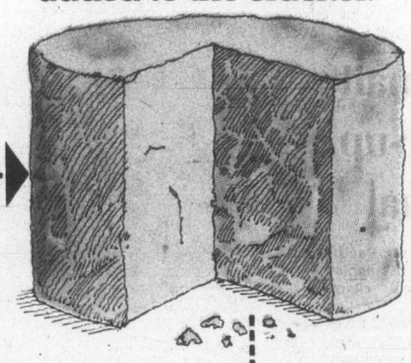

And Christie called the new cracker, new Cheese Premium Plus Crackers.

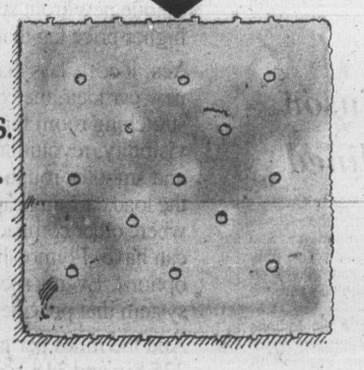

Then to let the general public know that new Cheese Premium Plus Crackers are from the same family as regular Premium Plus Crackers, we packaged them in an identical box. Except for the colour and the word "Cheese". And this is a picture of the box.

Orr determined to play again

SALEM, Mass. (AP) — "It's been a long winter," a frustrated Bobby Orr said Thursday, insisting he'll play again.

Orr said he'll listen to and watch the National Hockey League playoffs from his Parry Sound, Ont., home "just taking it easy and doing a little thinking."

The Boston Bruins' star defenceman, who learned Wednesday he has to sit out the playoffs, said fears he would never play again were groundless.

"I simply need time and a program of therapy for this bad knee until the start of the next season and then I'll be ready to go. There's a few things mother nature's got to take care of.

"It has never crossed my mind that I won't play again. I'm sure it has crossed the minds of others, but not mine."

In a telephone interview with the Salem Evening News, Orr said he was still negotiating with the Bruins and "you read different things here and there."

If the Bruins don't sign hockey's best-paid player he becomes a free agent on June 1.

When the times comes, "I'll make the decision as to where I'm going," Orr said.

Orr underwent two operations on his left knee in 70 days last fall and didn't play after November.

He said the Bruins' first-place divisional finish made the enforced idleness easier to take. "They played just super. It was tough sitting out but it was necessary. Everybody did his job 110 per cent. The coach sure put the players in the right places."

Pro basketball

NBA

Phoenix 113, Los Angeles 98.
Kansas City 131, Boston 104.
Cleveland 111, New Orleans 98.
Buffalo 105, New York 98.
Golden State 121, Portland 106.

Bates see action Saturday

Victoria fastball fans get their first opportunity to see the 1976 version of Victoria Bates in action on Saturday.

The defending Pacific Coast League champions have been practising four times a week in preparation for their season opener April 24 at Abbotsford and have scheduled a practice game with Ingraham Hotel of the Stuffy McGinnis League for 10:45 a.m. Saturday at Royal Athletic Park.

Coach Bob Burrows said this week that Rick Bate and Bob Bugslag, both of whom played for Royal Oak of the McGinnis League last season, had been cut from tryouts.

But John Green of Cumberland, Bob Gray of Royal Oak and Lake Cowichan first basemen Don O'Keefe are still working out with the team.

First baseman Pete Songhurst is the only player not returning from last year's squad.

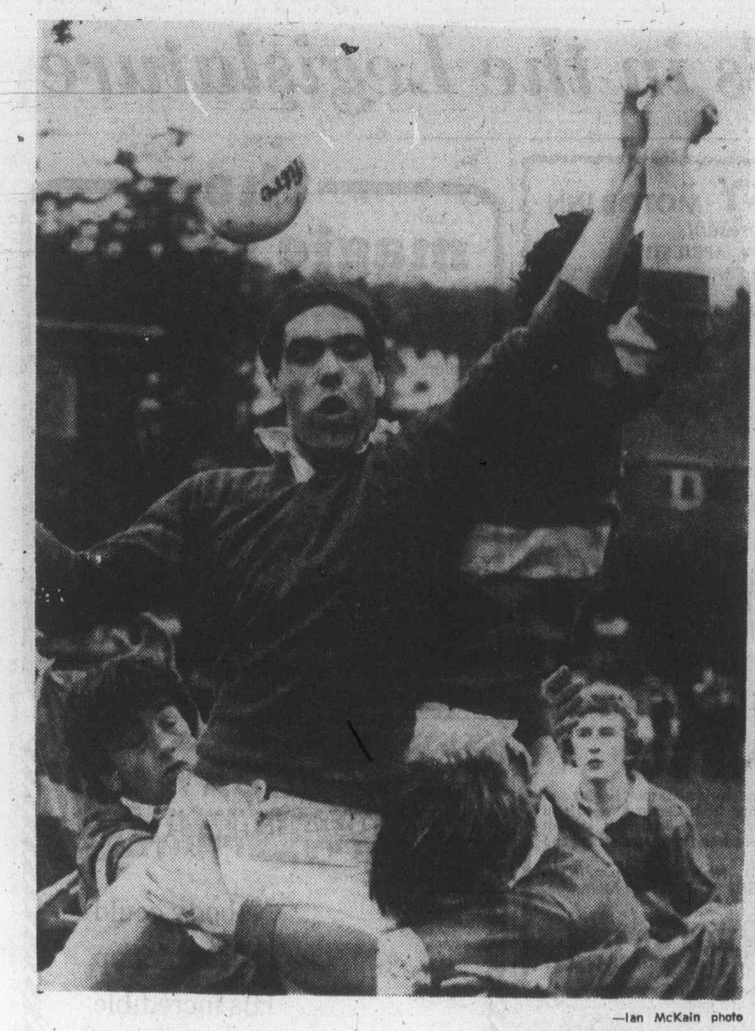

—Ian McKain photo

LOCKING HANDS as they leap for ball on lineout are Mathew DiCastri of St. Michael's University School and Julian Dodge of Bridgend High School of Great Britain. Tackling are Rick MacRae (left) and Christopher Howell (right) of Bridgend. The visitors scored a 24-0 triumph in first XV high school exhibition match Thursday.

outdoors

alec merriman

Recent spring-like weather has enticed outdoorsmen to their favorite spots and encouraging fishing reports have come from salmon fishermen, steelheaders and trout anglers.

The 15 and 25-pound chinooks are again taking bucktail flies near the surface at Campbell River's Cape Mudge and Willow Point.

Bluebacks are being taken at Kelsey Bay and are making their way down to Chatham Point, near Rock Bay, and should be in the Campbell River area by Easter weekend.

The first of the blues, or coho grilse, showed in the Northwest Bay-Nuttall Bay-Nanoose waters at the weekend, but fishing there was still better for chinooks.

Larry Chan was one of the lucky anglers in Nanaimo's Five Fingers area Saturday, bringing back three good chinooks in the 12 to 14-pound class.

Cowichan's Bold Bluff, Crofton, Maple Bay, Peggy Bay and Chemainus waters have been giving up some chinooks to 19 pounds.

Victoria area fishing was rather slow at the weekend, but Becher Bay fishing continues fairly good, with about two dozen of the big Columbia's taken in the past week. Saturday saw 57 boats bring back 48 fish to 18 pounds; Sunday 62 boats for 62 fish to 21 pounds; and Monday 17 boats with 32 chinooks to 28 pounds. The 28-pounder, a 24-pounder and a 21½-pounder Monday were all the stubby Columbias.

Beechey Head to Aldridge Point is still the best run.

A few of the main steelhead rivers have reported good success.

Cowichan, Koksilah and Chemainus River all produced steelhead at the weekend.

Puntledge River has re-opened for steelheading and produced some for the experts. Tsolum and Oyster have also been producing and a fresh run entered the Campbell-Quinsam system at the weekend.

Warm weather is bringing on trout fishing in the lower level lakes.

Shawnigan, Quamichan, Dougan and Elk have all been producing. Cowichan Lake has been slow, but at least one big trout was taken by a fly fisherman in Marble Bay at the weekend. Not many have been fishing Great Central Lake, but one youngster hooked five off the docks last week.

At Campbell River, the small lakes and Lower Campbell Lake have been good for bobber fishermen, with McIvor and Loveland especially productive.

Fly fishermen caught some trout and at least one steelhead in the upper reaches of Cowichan River which opened to fly fishing only at weekend. The extended closure of that area, to April 15 doesn't go into effect until next year.

★ ★ ★

Vancouver Island provincial steelhead researcher Bob Hooton reports angler response to the voluntary reporting system on the Gold River has shown an encouraging improvement, up to 65 per cent from 51 per cent.

Of special interest is that out of a total sample of 47 summer run steelhead tagged, 17 have shown up in catches of winter steelheaders.

Catch success on the Gold from Feb. 14 to Mar. 21 was .077 steelhead per hour fished and average number of hours fished per angler was 5.41. Researchers estimated in that period 368 angler days fished for 1989.3 hours, for 49 steelhead killed and 105 steelhead released.

On the Campbell-Quinsam system Feb. 6 to Mar. 10 estimates showed 437 angler days, 950.5 hours fished, 30 steelhead taken, 15 released, 2.18 hours average fished by each angler, and .047 catch per hour.

On the Big Qualicum from Feb. 6 to Mar. 20, 100 angler days were recorded, 362.75 hours fished, 24 steelhead taken, 12 released, total steelhead catch to date 76, 3.63 average hours fished by each angler, .099 steelhead catch per hour. Nine hatchery reared steelhead had been recovered to Mar. 20.

★ ★ ★

Small boat navigation in Vancouver Island's small boat fishing waters could be made a lot safer if all marinas were to follow the example being set by Bob and Sandy Smith of Beachcomber Marina at Northwest Bay.

They have been urging boat owners to install citizen band radios in their boats for emergency use.

Beachcomber Marina, like many other marinas on the Island have done, has installed a base CB station in the marina office and monitors calls.

They are prepared to arrange for help for boats in trouble, just like the other marinas that have CB stations.

But, Beachcomber has gone a step further.

The marina issues a weather report at 7:30 a.m. each morning on Channel 11 and is prepared to issue storm warnings when necessary.

They have also installed a power horn on the marina patrol boat and when a storm is threatening Bob Smith will take to the water to warn all small boats that are not equipped with CB radio sets.

Marine call channel in that area is 11.

★ ★ ★

Cowichan Valley Gun Club will hold its third annual Albert McNeil perpetual Memorial Doubles Trap Shoot Sunday, April 18, at the Cowichan range, five miles west of Duncan on the Old Lake Cowichan Road.

The grounds will be open for practice Saturday afternoon and the registered Pacific International Trapshooting Association competition will start at 9 a.m. on the Sunday.

High gun winner will receive the Albert McNeil trophy and individual trophy. There will be trophies for high gunner in each class.

Rugby tourists triumph

Bridgend High School of Great Britain opened its rugby tour of B.C., Thursday, by scoring a pair of impressive exhibition victories over St. Michael's University School.

The visitors took the second XV match, 16-0, and then followed with a 24-0 triumph over the first XV.

The speedy Bridgend forwards dominated play in the second game and kept the ball in the SMU zone for most of the game.

SMU was strong on lineouts and the scrum played well but the backs weren't able to move the ball against the fine-tackling Bridgend squad which led 6-0 at the half.

Roger Jones, Stephen Gardiner, Hugh Jenkins and Steven Davies scored tries and Robin Beer was good on all four convert attempts.

Jonathon North scored two tries for the Bridgend second team, which also led 6-0 at the half, while George Salthouse scored one try and Chris Allen kicked two converts.

The visitors next match is Saturday when the first team plays Royal Roads Military College at 2:30 p.m. at Royal Roads.

Monday Bridgend II plays Spectrum at 2 p.m. at Spectrum and Bridgend I meets the Victoria High School Selects at 7:15 p.m. at Royal Athletic Park.

Bridgend completes the Island portion of the tour by playing a doubleheader Thursday at Duncan. Bridgend II plays Cowichan of the Vancouver Island Union's second division at 3:30 p.m. and Bridgend I plays Cowichan's first division team at 5 p.m.

Bridgend will play Vancouver Meralomas Under-17 and Vancouver Reps before returning home.

Phillies tickets move briskly

PHILADELPHIA (AP) — The baseball season hasn't opened yet but Philadelphia Phillies have already sold more than one million tickets for the season. Bill Giles, the Phillies' executive vice-president, says he is hoping for a 2.5-million attendance total this year at Veterans Stadium. Last season, the Phils drew a club record 1.9 million fans.

IT'S 'MINI' MONTH at PLIMLEY ON YATES

■ THE LOWEST PRICED CANADIAN CAR!
■ THE WORLD'S LEADER IN ECONOMY!
■ THE ORIGINAL MINI . . .

SPECIAL! LIMITED OFFER!

$2999

★ BANK RATE FINANCING
★ TRADES WELCOME

■ THE WORLD'S ORIGINAL FRONT WHEEL DRIVE
■ ELECTRIC WINDSHIELD WASHERS
■ SIGNALS
■ FULL CARPETING
■ HEATED REAR WINDOW
■ DUAL BRAKING SYSTEM
■ BACK-UP LIGHT
■ EXCELLENT SUPPLY
Factory fresh—all colors

PLIMLEY

PLIMLEY Established 1893 Now the Oldest Established Auto Firm In Western Canada

1010 YATES— BRITISH CAR CENTRE 382-9121

(Dealer Licence Number 572A)

Growing lexicon of banned words in the Legislature

You can "waltz" through debate in the B.C. Legislature but you can't "twist."

At least not if the Speaker, the committee chairman or another member catches you.

As debate on Bill 3, a $400-million borrowing authority bill, continues, committee chairman Harvey Schroeder had a tough time keeping order Wednesday. Cries of "withdraw" sparked the debate from 8 p.m. until 11 p.m. and at one point forced Schroeder to issue a list of forbidden words.

You can't say "twist" and, even worse you can't say "twist, twist, twist."

You might be able to get away with calling another member an "idiot" (it isn't on the list) but you can't call your opposite number "a crackpot."

You can't even say "hell" if you sound as though you mean it and you can't call the people across the floor "chintzy, cowardly" or full of "crass hypocrisy."

"Arrogant" is out and "arrogant hypocrite" is really bad. You might squeeze by with "cheating" but "cheap politics" is out and so is "mewling and puking."

You can't say "despicable" and you can't say "dictatorial" but you can say a member is funny as long as you don't also say he's "a farce, fraudulent, a fumbling old man or Mr. Magoo."

And you must never, never, call a minister "thick-headed" a "turncoat" a "two-bit minister" a "two-bit phoney" or guilty of "under-the-table deals."

They're all banned in B.C.

So is pipsqueak . . . senile . . . stupid . . . and good old S.O.B.

You may think another member mad, but you can't suggest he take a saliva test . . . is a buffoon . . . deceitful . . . despicable . . . flippant . . . full of flim-flam . . . or a guttersnipe

You can refer to politics but not funny politics. You can talk about hysteria but not "hysterical politics."

And don't ever, under any circumstances say "my God" however frustrated you may feel. That's on the banned list, too.

Live . . . LIVE BANDS Live . . .
Thursday Nite — a Tribute to The Beatles and Beach Boys
BRANDY
Friday & Saturday Nites — King of Country Music
"NORM WATSON & WOODSHED"
• ASK ABOUT OUR PRE-CABARET DINING
7-9 P.M. FRIDAY & SATURDAY — 385-6731
The Big Cabaret
Thursday Fridays Saturdays
Dining 7-9 Dancing 9-2
4-8 2915 DOUGLAS ST INGRAHAM HOTEL 385-6731

THE COLONY MOTOR INN
proudly presents
STARTING MON., APRIL 5TH

Internationally Famous
Pianist—Songstress—Entertainer
EEJIM MANNING
Eejim has just completed her second world wide tour, singing and playing piano. Her selections range from Carole King to Joni Mitchell to Roberta Flack. Throw in some Bacharach, current pops, old standards, an infectious smile and you are watching and listening to Eejim.
Nightly from 5 p.m. in the COACHLIGHT ROOM at the Motor Inn.
COLONY MOTOR INN
2825 Douglas Street 385-2441

the magic screen
An alternative source of film entertainment for children and their parents to enjoy together, and an opportunity for childhood educators to explore the area of children's cinema further.
presents
Whistle Down The Wind
Saturday, April 10, 10 a.m.
STUDENT UNION BUILDING THEATRE
Admission: Child $1.00, Adult $1.50
For further information call 477-6911 Locals 802, 803, 804
CONTINUING EDUCATION UNIVERSITY OF VICTORIA

COME ALONG AND SING ALONG . . .
FRIDAY and SATURDAY EVENINGS
DINNER FROM 5:00 P.M., SNACKS FROM 9:00 P.M.
Specializing in Prime Ribs of Beef and Steak and Lobster
featuring: GRACE GERMAIN and ERIC ROBERTS
THE King's Den Restaurant
655 DOUGLAS STREET 388-4488
AMPLE FREE PARKING Overlooking Thunderbird Park

JOIN in all the laughs and fun of the old Wig n' Dickie featuring your old London Host.
THIS THURS., FRI. & SAT.
EDDIE SHEAR AND THE FOX & HOUNDS TRIO
EVERY THURSDAY FROM 6:00 p.m. BUFFET DINNER $5.00
EVERY FRIDAY and SATURDAY 6 p.m.-9 p.m.
"An OLD ENGLISH DE LUXE BUFFET"
only $6.50
Cabaret 9 p.m.-1 a.m.
NO COVER CHARGE FOR DINERS
RESERVATIONS RECOMMENDED
THEATRE Wig n' Dickie RESTAURANT
THE WILSON MOTOR INN
850 BLANSHARD ST. 4-8 385-6787

TODAY
Nobody could dream him up. His incredible bank robbery is all the more bizarre... because it's true.

DO NOT MISS
AL PACINO in DOG DAY AFTERNOON
NIGHTLY 7:00 and 9:00
An Artists Entertainment Complex Inc. Production
Also Starring JOHN CAZALE · JAMES BRODERICK and CHARLES DURNING as Moretti · Screenplay by FRANK PIERSON · Produced by MARTIN BREGMAN and MARTIN ELFAND · Directed by SIDNEY LUMET
Film Editor DEDE ALLEN · TECHNICOLOR® From WARNER BROS. A WARNER COMMUNICATIONS COMPANY
MATURE
WARNING: Frequent coarse language and frequent violence.
4-9 in Nootka Court 382-5922 · Douglas & Humboldt TOWNE Cinema

Innocence ENDS...!
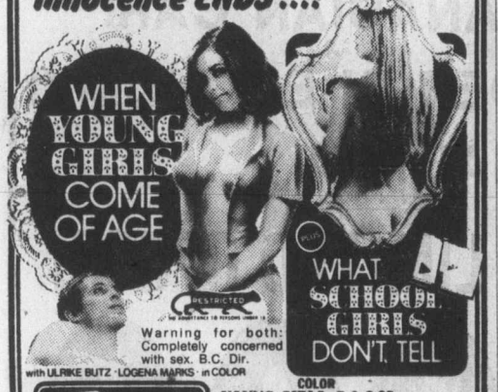

Warning for both: Completely concerned with sex. B.C. Dir.
with ULRIKE BUTZ · LOGENA MARKS · in COLOR
COLOR
YOUNG GIRLS: 7 & 9:35
SCHOOL GIRLS: 8:20
FOX CINEMA QUADRA AT HILLSIDE 382-3370
4-9

HELD OVER
WINNER 4 ACADEMY AWARDS
Best Achievement in Art Direction
Best Achievement in Costume Design
Best Achievement in Cinematography
Best Scoring Adaptation.
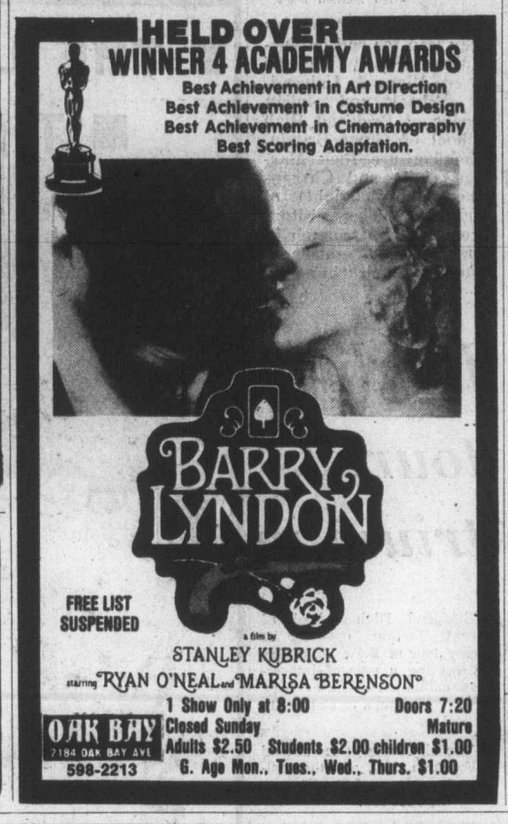
BARRY LYNDON
FREE LIST SUSPENDED
a film by STANLEY KUBRICK
starring RYAN O'NEAL and MARISA BERENSON
1 Show Only at 8:00 Doors 7:20
Closed Sunday Mature
Adults $2.50 Students $2.00 children $1.00
G. Age Mon., Tues., Wed., Thurs. $1.00
OAK BAY 2184 OAK BAY AVE 598-2213

STARDUST
CABARET & RESTAURANT
1037 VIEW STREET
OPEN FOR LUNCH 11:30-2:00
FOR DINNER 7:00-10:00
CLOSED SUNDAY
FOR RESERVATIONS 385-1031 3-25

JOHN MINSHALL PRESENTS
HE'S BACK
"One of the greatest Flamenco Guitarists of this age."

Mario Escudero
FLAMENCO GUITARIST
THIS SUNDAY, APRIL 11
8:45 p.m.
EXCELLENT SEATS STILL AVAILABLE
McPherson Playhouse
Tickets $6, $5, $4
Available McPherson Box Office and Eaton's
4-8

STARTS TONIGHT!
The Most Devastating Detective Story Of This Century.
REDFORD/HOFFMAN
"ALL THE PRESIDENT'S MEN"

ROBERT REDFORD/DUSTIN HOFFMAN "ALL THE PRESIDENT'S MEN"
Starring JACK WARDEN · Special appearance by MARTIN BALSAM, HAL HOLBROOK and JASON ROBARDS as Ben Bradlee
Screenplay by WILLIAM GOLDMAN · Based on the book by CARL BERNSTEIN and BOB WOODWARD · Music by DAVID SHIRE
Produced by WALTER COBLENZ · Directed by ALAN J. PAKULA
A Wildwood Enterprises Production · A Robert Redford - Alan J. Pakula Film
Technicolor · A WARNER COMMUNICATIONS COMPANY
Free List Suspended Golden Age Accepted
CORONET 836 Yates 4-9 383 6414
FRIDAY 6:40 & 9:10
SATURDAY & SUNDAY AT: 2:00, 4:20, 6:40 & 9:10
MATURE: Warning: Occasional coarse language. R. W. McDonald, B.C. Director

FOR THE FINEST MOVIE ENTERTAINMENT
Super Disney Family Fun!
IT'S CASH FOR KEEPS...
in a hilarious run for the money!
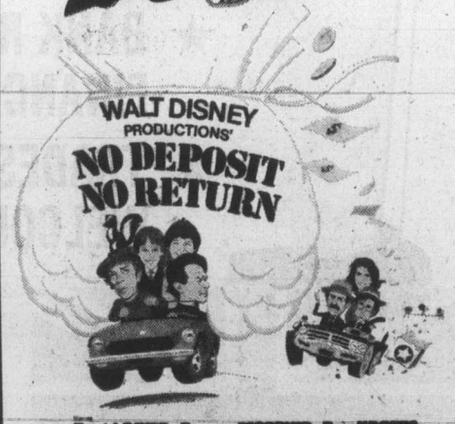
WALT DISNEY PRODUCTIONS' NO DEPOSIT NO RETURN
David NIVEN, Darren McGAVIN, Don KNOTTS, Herschel BERNARDI, and Barbara FELDON
Co-Starring JOHN WILLIAMS CHARLES MARTIN SMITH KIM RICHARDS BRAD SAVAGE Screenplay by Arthur ALSBERG and Don NELSON
Story by Joe McEVEETY · Co-Produced by Joe McEVEETY · Produced by Ron MILLER · Directed by Norman TOKAR
TECHNICOLOR® Released by BUENA VISTA DISTRIBUTION CO., INC.
© 1975 Walt Disney Productions
Walt Disney's AWARD WINNING CARTOON CLASSICS
FERDINAND THE BULL · THE COUNTRY COUSIN · LEND A PAW
GENERAL ENTERTAINMENT CHILDREN $1.25
PLEASE NOTE: NO MATINEES SUNDAY!
SHOWTIMES FRIDAY AT: 6:15 & 8:35 SATURDAY AT: 1:35, 3:55, 6:15, 8:35
ROYAL 805 Broughton 383 9711

ONE FLEW OVER THE CUCKOO'S NEST 5th WEEK!
WINNER OF 5 ACADEMY AWARDS

BEST PICTURE
BEST ACTOR Jack Nicholson
BEST ACTRESS Louise Fletcher
BEST DIRECTOR Milos Forman
BEST SCREENPLAY Adaptation.
NOT IN 42 YEARS HAS ONE PICTURE WON THE FIVE TOP ACADEMY AWARDS!
JACK NICHOLSON
ONE FLEW OVER THE CUCKOO'S NEST
FREE LIST & GOLDEN AGE SUSPENDED
CAPITOL 805 Yates 384 6811
FRIDAY AT: 6:40 AND 9:15
SATURDAY AT: 1:50, 4:10, 6:40, AND 9:15
Warning: violence and coarse language; could be frightening for children.
—R. W. McDonald, B.C. Dir.

WINNER OF THREE ACADEMY AWARDS!
JAWS
GATES 7:30 SHOWS AT 8:00
TILLICUM DR-IN Burnside at Tillicum 382 7531

ADDED ATTRACTION . . .

JACK LEMMON · WALTER MATTHAU
THE FRONT PAGE
MATURE: Warning: some frightening & gory scenes. R. W. McDonald, B.C. Director
NOTE: May be too intense for children

Gaff-riggers to raise sails in Sidney race

It won't be a typical sailing race.

In fact, according to one organizer, if you get too far behind, you can use your motor.

The First Sidney Gaff-Riggers' Race is planned for noon Saturday for sailors who want to race their boats and meet other gaff-riggers.

Those are the sailors who shun modern, fibreglass racing craft in favor of tradition.

Their boats, like the one organizer Peter Thornton-Trump constructed himself several years ago, are wood-planked and have fibreglass only where necessary for sensible maintenance.

Mainsails on the boats are held top and bottom by booms.

Thornton-Trump and other sailors are hoping for a dozen entries in the two-to-three-hour race from Sidney wharf at the end of Beacon, to James Island, down to Sidney Spit and back.

They refuse to worry about "all sorts of rules and handicaps," he said.

First skipper docked and into the Sidney Hotel receives the bottle of rum hanging over the bar.

DANCE
at the
White Eagle Hall
90 Dock St.
with
H. Fielding Orchestra
Saturday, April 10
Adm. $3.00 — 9:00 p.m.
Sponsored by Polish Assoc. 4-9

St. Luke's Players
NOEL COWARD'S
WAITING IN THE WINGS
April 7-10
St. Luke's Hall
Cedar Hill X Rd.
8:15 p.m. $2.00 and $1.00

ESQUIMALT SPORTS CENTRE
OPENING NITE
ROLLER SKATING FRIDAY APRIL 9TH
7:30 TO 10:00 P.M.
AND EVERY
WED., FRI., SAT., SUN.
BOOT RENTALS AVAILABLE
DOOR PRIZES—PROGRAM
JOIN IN THE FUN AT THE BIG "E"!
4-4

Brentwood Inn
7172 Brentwood Drive
Brentwood Bay
Vancouver Island
NEXT TO MILL BAY FERRY
Reservations 652-2413
• FRESH SEAFOOD COCKTAIL
• SALAD BAR
• FILET MIGNON and ALASKAN KING CRAB
• FRESH VEGETABLES, PARISIENNE POTATOES, GARLIC BREAD
• SPANISH COFFEE
9.95 per person
OPEN 10 A.M.-12 P.M. MONDAY thru SATURDAY
10 A.M.-10 P.M. SUNDAY
• ASK ABOUT OUR COMPLIMENTARY WAGON SERVICE FOR PARTIES FROM 10-14
3-31

DO IT DOWN AT THE OAK . . .
with
ALLAN MOBERG
Dance To The Great Sounds of
WIZARD
658-5231 for reservations
Open 9 p.m. to 2 a.m.
FRI.-SAT.
The Thatch CABARET
THE ROYAL OAK INN
4680 Elk Lake Drive
4-8

THE BUTCHART GARDENS
Victoria, British Columbia, Canada
AUDITION
Sunday, April 11, 2-5 p.m.
for Summer Stage Show
Telephone: 652-2222
Monday-Friday, 9-5 p.m.
4-9

NOW OPEN
7 NIGHTS A WEEK FOR DINNER
MONDAY TO FRIDAY FOR LUNCH WITH NEW MENU
Chauncey's RESTAURANT
614 Humboldt
For Reservations, Call 385-4512

On every street in every city in this country there's a nobody who dreams of being somebody. He's a lonely forgotten man desperate to prove that he's alive

COLUMBIA PICTURES presents
ROBERT DE NIRO
TAXI DRIVER
A BILL/PHILLIPS Production of a MARTIN SCORSESE Film
JODIE FOSTER ALBERT BROOKS as Tom HARVEY KEITEL
LEONARD HARRIS PETER BOYLE as Wizard
and CYBILL SHEPHERD as Betsy
ODEON 2
780 YATES STREET
383-0513
RESTRICTED
Warning: Some very brutal violence; coarse language throughout. (R. McDonald)
SHOWS DAILY AT 1:30, 3:20, 5:20, 7:20, 9:20

For Robin and Marian
Love is the greatest adventure of all.

COLUMBIA PICTURES and RASTAR PICTURES present
SEAN CONNERY AUDREY HEPBURN ROBERT SHAW
in
"ROBIN AND MARIAN"
A RICHARD LESTER FILM
NICOL WILLIAMSON
DENHOLM ELLIOTT RONNIE BARKER
KENNETH HAIGH IAN HOLM
and RICHARD HARRIS as Richard the Lionheart
MATURE
Warning: occasional violence throughout. (R. McDonald)
CHILDREN and GOLDEN AGE $1.00
HELD OVER 3RD WEEK!
HAIDA
808 YATES STREET
382-4278
MATINEES FRI., SAT., SUN.
1:30, 3:25, 5:20, 7:20, 9:20
MON.-THURS., 7:20, 9:20

enjoy dinner dancing at HY'S new HILLSIDE INN
(formerly Little Harry's)
Enjoy the relaxing atmosphere of our beautiful newly decorated dining lounge.
Music by GABBY
Open Mon. to Sat. 11:00 a.m. to 1:00 a.m.
Hillside SHOPPING CENTRE
RESERVATIONS: 595-2552
American Express

VICTORIA Symphony ORCHESTRA
Conductor
LASZLO GATI
Presents
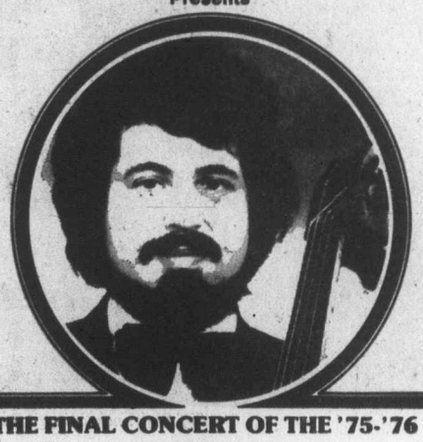
THE FINAL CONCERT OF THE '75-'76 SEASON
FEATURING
GARY KARR
The world's leading double bass virtuoso
"I have known several great artists . . . Karr is one of the greatest"
Leopold Stokowski
"Extraordinary-rich, passionate sound"
Time Magazine
Gary Karr, plays passionately, beautifully, with superb style in one of the finest concerts of the Season.
Programme:
Overture To An Unwritten Comedy ..... Healey Willan
Symphonic Suite From "Love Of Three Oranges" ..... Prokofieff
Concerto For Double Bass And Orchestra ..... Dragonetti
Moses Fantasy ..... Paganini
Bolero ..... Ravel
Pines Of Rome ..... Respighi
SUNDAY, APRIL 11, 2:30 P.M.
MONDAY, APRIL 12, 8:30 P.M.
Royal Theatre
TICKETS: Symphony Box Office, 748 Johnson St. 385-6515
Sponsored By The Victoria Real Estate Board

Scaramouche. A swordsman who knew no fear... no pain... no danger...
Scaramouche... the klutz!

MICHAEL SARRAZIN · URSULA ANDRESS · "THE LOVES AND TIMES OF SCARAMOUCHE"
COUNTING HOUSE CINEMA 1
BROAD AT BROUGHTON
383-3434
GENERAL
SOME SCENES MAY NOT BE SUITABLE FOR PRE-TEENAGERS
7:20, 9:00

MORE THAN ANYTHING ELSE, SHE WANTED LOVE...
Emmanuelle 2
Continues the frank and explicit story of one woman's search for the ultimate love.
with Sylvia Kristel
THE ALL NEW EMMANUELLE
THE JOYS OF A WOMAN

COUNTING HOUSE CINEMA 2
BROAD AT BROUGHTON 383-3434
NIGHTLY 7:05, 9:15
RESTRICTED
Warning: Completely concerned with sex! (R. McDonald)

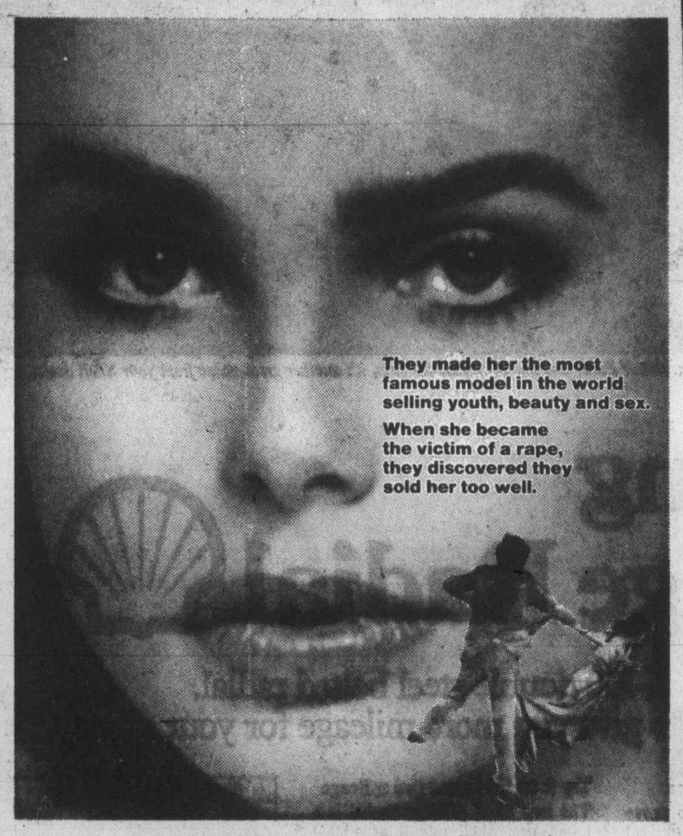
They made her the most famous model in the world selling youth, beauty and sex.
When she became the victim of a rape, they discovered they sold her too well.
DINO DE LAURENTIIS Presents a FREDDIE FIELDS production
Lipstick
The story of a woman's outrage and a woman's revenge.
Introducing MARGAUX HEMINGWAY
Starring CHRIS SARANDON PERRY KING and ANNE BANCROFT
Produced by FREDDIE FIELDS Directed by LAMONT JOHNSON Screenplay by DAVID RAYFIEL
RESTRICTED
Warning: Brutal rape and violence. (R. McDonald)
MATINEES FRI., SAT., SUN.
1:45, 3:30, 5:25, 7:15, 9:10
ODEON 1
780 YATES STREET
383-0513

Big borrowing bill passes eight days late

After nine days of debate the provincial government Thursday night finally pushed through Bill 3, authorizing the government to borrow $400 million.

Approval of the bill, and royal assent by provincial administrator Chief Justice John Farris, came shortly before 11 p.m. and eight days after the government had said it was essential the bill be passed.

Final passage took two votes. The first, conducted by committee chairman and deputy speaker Harvey Schroeder; the second, for third and final reading, by Speaker Ed Smith.

On second reading the bill passed 29 to 16. Third and final reading passed 30 to 16.

On both votes Liberal Gordon Gibson voted with the government although he had been one of the critics of the bill.

Conservative Scott Wallace was not in the house when the vote was taken.

From the time the bill was first introduced the government had insisted that passage before March 31 was essential if the government was to pay debts incurred by the previous administration.

The combined opposition had fought a long, and eventually losing battle, to try to establish that the government was exaggerating the provincial deficit racked up by the NDP during its three and a half years in office.

As the bill went to the final vote Dennis Cocke (NDP—New Westminster) shouted across the house: "There's another $400 million for you to blow."

Earlier Thursday, debate on the budget speech droned on with a promise that it will all be over within a week.

With 17 speakers yet to speak, Premier Bennett moved to set a limit of April 15, instead of the usual 10 days, for budget debate.

Opposition members continued to hammer away at the general tone of the budget which they said was inflationary, would lead to more unemployment, and in the words of Alex Macdonald (NDP—Vancouver East), was a "work of pure fiction."

Macdonald said Education Minister Pat McGeer had told provincial teachers the NDP government had frightened capital away from the province.

"Fibber McGeer and Folly is what we are being treated to in this house," Macdonald quipped, withdrawing the statement seconds later.

In fact, investment growth in B.C. had surpassed that of any other province of Canada in the past year, he said.

The budget, according to Macdonald, was "pouring gasoline on to the raging fires of inflation."

He pointed to 200-and 300-per-cent increases in car insurance rates, a 40 per-cent increase in sales taxes, and 50-per-cent increases in medical premium costs.

"All of these imposts on the people of B.C. have been exempted from the anti-inflation guidelines," he said.

"It is a budget by the car dealers and the turncoats for the millionaires."

Macdonald was particularly concerned about the prospect of reduced legal services.

"There cannot be equality before the law unless legal services are made available to all."

The NDP had tried to move toward equality for all, but unless the province proceeded with the kind of service and reform the NDP was encouraging it would once again have "cash register justice."

Macdonald's final comment on the budget was a Biblical quote: "To him that hath shall be given, and to him that hath not, even that little that he hath shall be taken away."

Stephen Rogers (SC—Vancouver South) recommended that beer and wine be considered foodstuffs and be put on sale in food stores.

And, he said, the people of Vancouver South are in a serious mood.

"They want all members of this house to get on with the job. People are weary of the spectacle of mutual recriminations being hurled across the floor of this house," he said.

Eileen Dailly (NDP—Burnaby North) referred to the budget as a "tax the sick" budget.

It undermined federal wage and price guidelines, she said.

"You have a budget which is depriving the average wage earner because you have unleashed extra costs.

Estimates for the education department, she said, left school boards with a choice — either sock it to the taxpayers or cut vital services.

"You have picked education as a scapegoat," she said. "You have no commitment to quality public school education."

Special education programs would have to be cancelled or reduced, and there would be vast numbers of unemployed teachers.

Raymond Loewen (SC—Burnaby-Edmonds) asked the government to give an undertaking that the 7-per-cent sales tax would be rolled back to 5 per cent "as soon as we are able to improve the financial position of B.C."

Dayliner rolls today

The Esquimalt and Nanaimo Dayliner service was to resume this morning.

The Dayliner has been out of action since Wednesday last week, after a derailment in Langford.

Cable TV fees hikes approved

The Canadian Radio-Television and Telecommunications Commission announced the decisions Thursday affecting cable TV systems on Vancouver Island.

Saltspring Cablevision (1972) Ltd., serving Salt Spring Island, received approval to raise monthly subscriber fees to $8 from $6, installation fee to $25 from $19.

Others:

● Saanich Cablevision Ltd., Sidney North Saanich and Central Saanich, monthly fee to $6 from $5, installation $15 for first 150 feet of aerial cable or 100 feet of underground cable. Present maximum is a flat $15. Saanich also got permission to begin community programming on Channel 10.

● Campbell River TV Association, approval to raise monthly fee to $5.50 from $4.75.

Advertising is a guide to fashion.
CANADIAN ADVERTISING ADVISORY BOARD

Happiness is . . .

Happiness Is A High Quality, Economical Honda
STATION WAGON

Test drive the exciting new Honda Station Wagon. It has everything you've been looking for. Come in for a test drive . . . Driving is believing.

HONDA CAR CENTRE
909 YATES at QUADRA 386-6707
Dealer Licence Number 846A. 4-10

Try Shell's new Mileage Radial. Along with our Polar and our X-100 Belted tires, it's another great value from your Shell dealer.

Introducing the Mileage Radial

Shell rolls out the new X-100 double steel belted radial.
A 40,000-mile-rated radial built to give you more mileage for your money.

Try it on for 30 days
We believe our new Mileage Radial ranks among the best radial tires you can buy anywhere. If you're not completely satisfied, your Shell dealer will refund your money at anytime up to 30 days after your purchase.

Try it on for price
Our prices are considerably lower than many other radials. How about $49.95 to $69.95! Use your Shell credit card and be sure to ask your Shell dealer about our handy extended payment plan.

Try it on for performance
The Mileage Radial had to prove itself over millions of miles of road tests before it earned the Shell symbol of quality. Try it for yourself, if you've never driven on radials before, you'll really *feel* the difference.

Try it on for better gasoline mileage
The Shell Mileage Radial can deliver better gasoline mileage than conventional tires. Why? Because The Mileage Radial gives less rolling resistance than conventional tires.

Try it on for better tire mileage
The new Shell Mileage Radial is a tough tire. Shell rate it at 40,000 miles. *You* can exceed this by many thousands of miles. Your Shell dealer will give you an information-packed, Tire Mileage Handbook that will show you how.

Try Shell radials or Shell belted tires
The price is right. The selection covers most domestic and import cars. Both tires offer you Shell's unique, 30-Day Money Back Trial offer. Check with your Shell dealer.

Shell Mileage Radial Prices

SIZE	MAXIMUM PRICE*
BR78–13 (metric 175R-13)	$49.95
ER78–14	54.95
FR78–14	57.95
GR78–14	59.95
GR78–15	59.95
HR78–15	63.95
LR78–15	69.95

Includes whitewalls, 30-Day Trial

*The product may be sold at a lower price than the maximum price stated in this advertisement.

Make mileage *your* business

Douglas Street Shell
2223 Douglas St., Victoria

Gordon Head Shell
3949 Shelbourne & McKenzie, Victoria

Fort Street Shell Self-Serve
1990 Fort St. & Foul Bay Rd., Victoria

Fairfield Shell Service
1090 Fairfield & Cook, Victoria

Colwood Shell Self-Serve & Car Wash
1880 Island Hwy., Victoria

Dunsmuir Super Service
1321 Yates St., Victoria

For the easy hours—
a relaxed life style

Yacht-side, poolside, patio, a lazy stroll . . . just pick your leisure situation and our 2-pce. outfit will put you at your ease. A superb new suit for putting pro fashion in your style of living. Whatever you do, you do with an indefinable touch of class . . . following through with the way you dress. And in this Jax Casual suit by Lounge, how can you miss when the colors are so cool and flattering, the cut so neat-but-easy in a crepe-look 100% polyester weave. Fully tailored, the jacket has 2 upper pockets and 2 lower slant pockets and there's a moderate flare to the pants, with belt loops. In powder or camel. Sizes 38 to 46.

2-Pce. Suit 130.00

Woodward's Men's Shops, Main Floor

Store Hours: 9:30 a.m. to 5:30 p.m. Monday to Saturday.

Woodward's

Evening shopping Thursday and Friday 'til 9:00 p.m. Phone 386-3322.

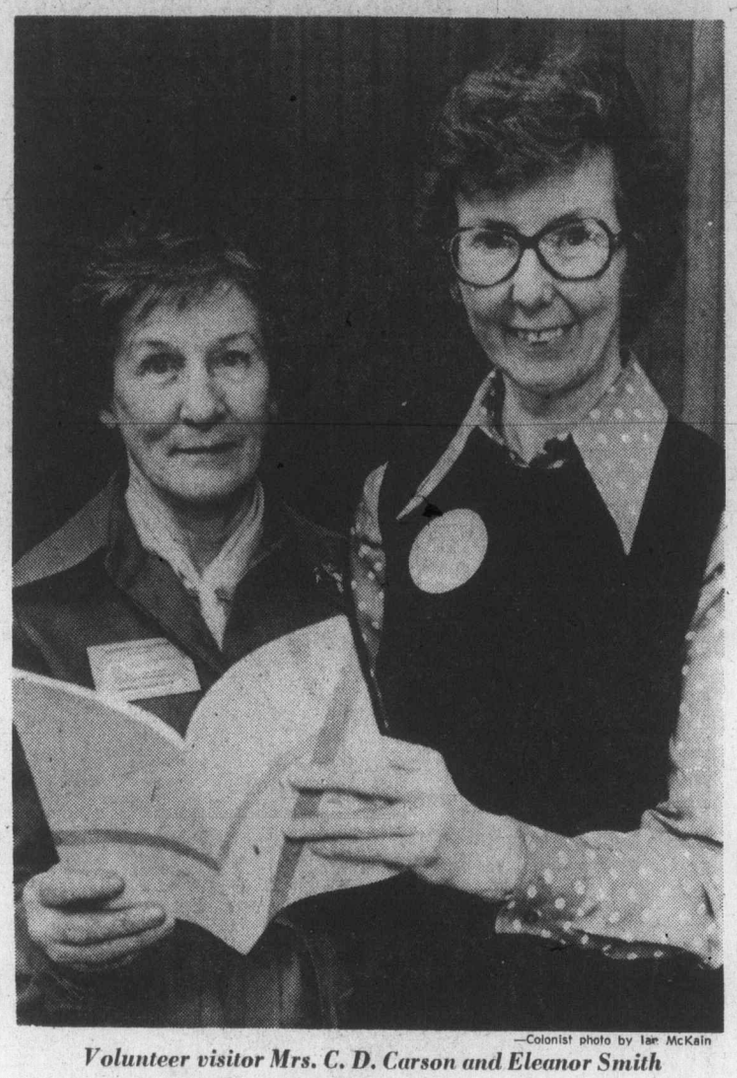

—Colonist photo by Ian McKain

Volunteer visitor Mrs. C. D. Carson and Eleanor Smith

Moral support needed

By LORRAINE ATHERTON
Colonist Reporter

Eleanor Smith has been through it herself.

She is co-ordinator of the Cancer Society's mastectomy rehabilitation program here. The program started in Vancouver and then opened in Victoria last summer.

The first purpose of the program is to show women who are trying to cope with the loss of a breast that they can lead happy, healthy lives after a mastectomy. And so all the volunteers have been through it themselves.

Women who have had mastectomies have felt the need for moral support, the need to find ways to cope, "but everyone had to do it on her own before this," Mrs. Smith said.

Victoria has four active volunteers now, who make about 10 visits between them every month. Representatives are working in Nanaimo and Duncan, also. Any woman who phones the society's Victoria office at 382-3414 or 382-3442 can be put in touch with a volunteer.

Volunteers visit patients before and after operations, and at home. But they visit only at the patient's request and with her doctor's approval.

They provide practical information on prostheses (including local shopping guides and a free temporary breast form), on exercises, and on coping in general. But their first job is to listen to the patient, to hear her worries or whatever she wants to talk about, Mrs. Smith said.

The program also has a display of all kinds of prostheses, including swimwear, which is shown at Victoria General Hospital in the board room from noon to 3 p.m. the first Wednesday of each month and at Eric Martin Institute in the staff lounge from 6 to 8 p.m. the third Tuesday of each month.

Mastectomy rehabilitation is just one of several patient services and education programs sponsored by the Canadian Cancer Society in B.C. Research is the society's main concern, with about 70 per cent of its budget goin; to cancer studies. But other programs, which receive about 20 per cent of its budget going to important, too.

Last year, $119,000 was spent to help needy patients with the purchase of drugs, artificial limbs, transportation to clinics, and housekeeping services. By applying to the local office, mastectomy patients can also receive financial aid for purchase of a breast form and special brassiere.

More than $171,000 was spent on education, with emphasis on helping cancer victims discover their disease as soon as possible thereby increasing their chances of recovery.

Administration costs for the society were held at seven per cent last year.

Greater Victoria Conquer Cancer campaign has started this week with a goal of $200,000 for the Island.

Contributions can be mailed to the local Canadian Cancer Society office at 857 Caledonia.

ann landers

Dear Ann Landers; I have not been long in your country and am trying to understand prople and their customs. Please explain why your people look at death and mourning in such a strange way.

"Was it a big funeral?" is a question I am asked always. Why is it important that a funeral be "big" (like a party where guests are invited)? Is it considered a status symbol to have a big funeral?

I would rather have a small funeral, only the people who really cared about me, rather than a huge crowd who come for social purposes.

They then ask if anybody "broke down"? It seems the observers are disappointed unless there is a big display of grief. If the widow is carried out they are pleased, like an exciting film.

If there are no tears or loud crying or if nobody faints, it is assumed that the mourners didn't care very much about the deceased.

Then, of course, an important question, "What did So-and-So wear? All this seems strange to me. I would like to understand it better. Can you help? —**Old Country**

Dear O.C.: Not all ALL people would ask the questions you listed. Just the nosy, boorish ans insensitive.

It is true that certain people enjoy witnessing grief. This means their own lives are so empty and uneventful that any display of emotion is "entertainment." How sad.

★ ★ ★

Dear Ann Landers; I'm a 20-year-old working wife who has been married seven months. My husband and I have interesting high-paying jobs and I love him very much.

Almost every weekend we get together with another couple. I like the male more than the female and my husband has always known this. But there is nothing sexual between us.

Last night my husband blew his top, accused me of having an affair with Mr. Friend and said, "We aren't going to see them any more."

Am I supposed to give up the pleasure of the man's company just because my husband is a jealous nut? How can I make him understand he is being childish and ridiculous?

I've heard it said that the first year of marriage is the hardest. I'm beginning to wonder if we'll make it. Please advise me. — **Upset and Hurt**

Dear U and H: It appears you have a choice to make. If you love your husband as you say, and if Mr. Friend is just that and no more, the choice should be an easy one.

If my advice sounds as if I'm opting in favor of letting your husband push you around, let me assure you such is not the case.

I believe Mr. Friend could be dynamite — or — and I'm suggesting you eliminimate him before you get into big trouble.

★ ★ ★

Dear Ann Landers; I have a lovely adopted daughter who has the same coloring that I have — olive skin, blue eyes and black hair. Many people have said to me, "She looks just like your own." I resent this and reply, "She is my own."

Then they say, "Well, you know what I mean." Can you come up with a really super put-down for such ignorant dumbbells? — **Mom**

Dear Mom; Silence can be positively deafening, when accompanied by a long, incredulous look. Try it.

★ ★ ★

CONFIDENTIAL to Dear Ann, What's My Problem?: You con't have a problem, Buster, you just haven't recognized one of the facts of life. Fun is like insurance — the older you get the more it costs.

Couple celebrates 60th anniversary

A couple who spent their early childhood a few miles apart in England, came to Victoria in the early part of the century and met and married here in 1916 will celebrate their 60th wedding anniversary Saturday.

Mr. and Mrs. David Cobb, of 28 Chancellor, have invited friends and relatives to their open house Saturday between 2 and 5 p.m.

Born in London, England, Cobb arrived in Canada in 1905 and in Victoria in 1911. Mrs. Ethel Rose Cobb, born in Belvedere, Kent, arrived in Victoria in 1912.

They were married in the Christ Church Cathedral on Burdett April 10, 1916, six weeks before Cobb's 88th Battalion went overseas. He did not return to Canada until 1919.

The couple made their home and raised their family here and Cobb worked at several positions, including that of postman, in Victoria.

Their daughter, Evelyn Yates, and son-in-law James live in West Vancouver.

They have one grandson, David Yates of West Vancouver, two granddaughters, Diane of Prince George and Patricia of Victoria and three great-granddaughters.

Children draft new rules

PRAGUE (AP) — A straying father humbly signed 10 commandments drafted by his children in order to be allowed to return home, a Czechoslovak daily reported.

The man, a Prague mechanic, had been a model father for many years when a blonde neighbor led him astray, the paper said.

In spite of all entreaties he left his wife and four children to live with his new-found love, only to be ditched by her. He asked to be allowed to return and his former wife said yes, provided the children agreed.

The children, ranging in age from 18 to 10, presented him with 10 rules of conduct to sign if he was to return:

You won't turn your head to look at other women; you will work regularly; you will help with the housework; you won't criticize mummy; you won't be strict with the children; you won't come home late; you will do the shopping sometimes; you won't drink a lot; you won't be untidy at home; you must continually realize how well off you are to be with us all the time.

The daily reported the father signed the document and returned home.

Bulletin Board

Oak Bay Parks and Recreation is preparing for the start of its spring programs at Henderson Park recreation centre and community recreation areas, including indoor tennis instruction, fitness classes, badminton, yoga, tots' gymnastics, creative drama and kindergym. Registration for all programs will be held from 7 to 9 p.m. April 21 and 22 and from 10 a.m. to 4 p.m. April 23 at Henderson Park recreation Centre, 2291 Cedar Hill Cross Road.

□

AUCTION

A public auction will be held at 1:30 p.m. Saturday, with viewing from 9:30 a.m. the same day, in Shawnigan Lake community hall, in aid of projects at Shawnigan Lake school. Items will include a car, cabin frames, major appliances, furniture and other household goods.

□

INSTALLATION

Miriam Temple No. 2, Daughters of the Nile, is holding its annual installation of officers at 8 p.m. Saturday in the Esquimalt Recreation Centre, 527 Fraser.

□

BRITISH ISRAEL

Frank Hall will speak on Joseph — A Type of Christ, at a meeting at 3 p.m. Sunday in the Dominion Hotel, Yates, sponsored by the British Israel World Federation.

Meet The BOSUN'S MATE at the Mayfair Mall this THURS., FRI. & SAT. EXCITING NEW FOAM FURNITURE 4-7

Track Lighting . . .
LETS YOU FEATURE YOUR FINEST PAINTING or a SPECIAL GROUPING
Perhpas you want to put the emphasis on a sculpture, draw attention to a particular arrangement of furniture? We offer 3 different lighting heads which slide along a smart brushed aluminum track, adjust to any angle.
Tracks come 25", 50", or 97" long Heads are finished in brushed aluminum and flat black
Examples from the Mind-Expanding Selection at the
LAMP LIGHTER
1726 Douglas St. across from the Bay
388-6717
THE LAMP LIGHTER 4-8

In our 73rd Year
Saba Bros Limited
1130 Douglas Street
Phone 384-0561
Downtown BONUS DAY
Bonus Days
Friday & Saturday
LINGERIE
Samples by Lutfy
Choose from a new array of popular lingerie and loungewear fashions including long and short gowns, pyjamas, baby dolls and sets. Cotton blends—one of a kind and small only. Be early for best choice.
Reg. 10.00 to 38.00
Bonus Days ..... 4.99 to 18.99
Main Floor
Daisy Fresh
Pushup Lacy Half Bra
Fibrefill lined—adjustable straps, power net elastic. Pink only Sizes A and B 32-36, C 34-36. Broken size range. Reg. 7.50
BONUS DAYS 5.99
Matching Panty Brief
S,M,L and XL.
Reg. 7.50. BONUS DAYS 5.99
Main Floor
Kiddies' Korner
BONUS TABLE
Spring and summer samples—Limited quantities and sizes from Infants to 3X. Shop early for best selection. T-Shirts, shorts, sun suits, rompers, overalls and dresses. Reg. 4.98 to 10.98.
BONUS DAYS .... 99¢ to 7.99
Main Floor
"All Weather" Pant Coats
Many are available in washable polyester gabardine — tailored to perfection. Broken size range from 8-20, in lovely pastel shades and navy.
Reg. 40.00 to 50.00
BONUS DAYS . 24.00 to 39.00
Fashion Floor
FABRICS
58" Sueded Knit
80% Acetate, 20% Nylon in a new look you'll love. See it in beautiful dusty rose, dusty green, brown, camel, rust. Handwashable.
Reg. 6.00
BONUS DAYS SALE, yd. 4.99
45" Crusty Bottom Weight
50% Cotton, 50% Polyester — for today's care-free fashions in casual and sportswear. Comes in pastel shades and naturals. Washes well.
Reg. 6.00
BONUS DAYS SALE, yd. 3.99
42" "Holly Hobbie" Quilting
For year round comfort around the house and multi-purpose home decorating, enjoy these charming new designs.
BONUS DAYS SALE, yd. 4.49
36" Swiss Rayon Linen
Reduced to ½ Price for fast clearance—smart, crush resistant linen-weave that is hand washable. For dresses, skirts and suits. Colours include black, brown, turquoise, yellow, red, cerise, pink and pale blue.
Reg. 6.00
BONUS DAYS SALE, yd. 2.99
CHARGEX
CHARGE IT! New Accounts Opened in Minutes
master charge 4-8

WAIT! DON'T HANG UP YOUR SKATES!
Continue Ice Skating now and all summer long at the
OAK BAY RECREATION CENTRE
PHONE: 595-SWIM

Downtown BONUS DAY
BONUS DAYS PRE-EASTER SPECIAL
Sterling Silver BRACELETS
Can be worn with or without charms.
6 DIFFERENT STYLES
Reg. from 13.50 to 27.00
SAVE 1/3
SPECIAL from 8.99 to 17.99
Chargex Mastercharge
ROSE'S LTD. JEWELERS
1317 DOUGLAS ST.

if you're on the 'get there' wave length . . . you've arrived!
'Hurrah' — navy or walnut, $25
'The Best' — bone or mahogany, $27
Famolare's snazziest! Pure fashion with built-in, out-of-this world comfort that goes on and on. And all because of those neat little wavy soles sparking up your walk.
Munday's
1203 Douglas St. 383-2211

'Kids are kids'

Family life important to Sassoons

By BETH MOHR
Colonist - Copley Service

HOLLYWOOD — Beverly and Vidal Sassoon share a very special kind of beauty.

It has nothing to do with the hair sculpturing that has made him one of the most famous hair stylists. Nor the striking appearance that helped her achieve marked success as television and motion picture actress Beverly Adams. Nor the new book they have written with Camille Duhe, A Year of Health and Beauty.

The real beauty is in their approach to family life. Vidal gave the key in an interview.

"Kids are kids. They don't see racial differences unless they are conditioned.

"When children of different races grow up together, they think of the person, not his color. Prejudices and hate stem from lack of knowledge."

It was with this philosophy that the Sassoons adopted their newest child, David. They took him home recently as the 3-year-old brother of the children born to them since their marriage nine years ago: Catya, 7; Elan, 6; and Eden, 2.

"We talked about adopting some time ago," Beverly said, "and realized that the time was right when we moved from our apartment in New York to a house in Los Angeles."

Vidal and Beverley Sassoon

When they began investigating adoption procedures they also came to realize that there was a special group of children regarded as problems by some agencies.

"They are slightly older children of mixed backgrounds, not wanted by families in either race they represent," Beverly said.

"There may be a time of adjustment in the family, but so far we don't notice the difference," Sassoon said. "David is a little boy who plays and fights right along with his brothers and sisters."

Taking the children with them on business trips or spending extra time with them when they get back after leaving the children at home doesn't bother the couple.

"Children soften you. They are fascinating," Sassoon said.

In their Year of Health and Beauty, husband and wife children of mixed backtake responsibility for areas in which each has the greatest expertise.

Sassoon regards haircutting as "a craft, an art form."

"Hair should be cut with bone structure of the face and the aesthetics of the body in mind," he said. "It should be cut simply and take up as little space as possible.

"The face should be featured, not the hair."

At 48, Sassoon has hair sprinkled lightly with gray and his weight is the same as when he was 21. He attributes it to regular exercise and good food, both major subjects of the new book.

Figure control falls naturally to Beverly. The beauty of her body is evident in the photographic illustrations of her yoga exercises.

One facet of figure control about which she feels rather strongly is not in the book.

"Having children is no excuse for allowing hips and stomach to spread," she said. "After three children I know that the body can bounce back into shape with a little help."

Mediation in Alaska

JUNEAU, Alaska (AP) — A federal mediator was to sit down with both sides Wednesday in an effort to end a three-day-old strike which has idled about half of Alaska's state government work force.

Earthquake moderate

LOS ANGELES (AP) — A moderate earthquake shook coastal sections of Southern California Thursday. No damage was reported.

Saskatchewan escape foiled

OTTAWA (CP) — The federal penitentiaries service said Thursday that guards at Saskatchewan penitentiary, at Prince Albert foiled an attempt by maximum-security prisoners to tunnel their way to freedom while the staff was distracted by a sit-in began last Sunday.

Pound of meat will stretch

Greeks feature skillet

By PHYLLIS HANES
Colonist - Monitor Service

Here are three delicious ways to stretch a pound of meat by using meat tenderizer and taking some ideas from Greek skillet cooking.

All three variations begin the same basic way, then go off on their own tangents that are simple and easy to apply.

For the sandwich buff there is a tasty dish reminiscent of the famous Greek moussaka with eggplant, tomatoes, and cheese.

The stew enthusiast will like the Quick Beef Stefado with its subtle hint of cinnamon and cumin.

Beef 'n Spinach Rice is a meal in a skillet bound to be a favorite with young and old alike.

The first step for all three is to assemble one pound beef round cut ½-inch thick; natural meat tenderizer, seasoned or unseasoned, and three tablespoons of cooking oil.

Trim excess fat from beef, and prepare all surfaces of meat, one side at a time with tenderizer.

With a sharp knife, cut meat diagonally across grain into thin stripes. In a large 10-or 12- inch skillet, cook meat in very hot oil, stirring until meat loses its redness.

Then proceed to make one of the Greek recipes as follows:

MOUSSAKA SANDWICHES

1 clove garlic
1 medium onion
1 medium eggplant
¼ pound fresh mushrooms
2 tomatoes
1/3 cup chili sauce
⅛ teaspoon pepper
½ teaspoon meat tenderizer
3 pita breads
¼ pound feta cheese or Monteray Jack
Ripe olives

Push meat to one side of skillet. Peel and chop garlic, onion, and eggplant and add to skillet, saute 5 minutes. Slice mushrooms, add, and cook a few minutes. Chop tomatoes and add with chili and seasoning. Heat to boiling, reduce heat and simmer uncovered 10 minutes, stirring occasionally. Split pita bread in half, toast if desired, and spoon meat mixture onto bread halves. Top with crumbled cheese and garnish with ripe olives. Serves 4 to 6

QUICK BEEF STEFADO

1 onion
1 clove garlic
1 6-ounce can tomato paste
½ cup water
2 tablespoons fresh lemon juice
⅛ teaspoon ground cumin
¼ teaspoon cinnamon
¾ cup feta or riccotta cheese
½ cup whole or chopped walnuts
2 tablespoons finely chopped parsley

Push meat to one side of skillet. Stir onion and garlic, peeled and chopped. Stir until soft and translucent. Stir in tomato paste, water, lemon juice, and seasoning.

Heat to boiling. Reduce heat, cover and simmer 10 minutes, stirring occasionally. Top with crumbled cheese and toasted walnuts. Garnish with parsley. Makes four servings.

BEEF 'N SPINACH

1 onion
1 clove garlic
1 teaspoon dill weed
½ teaspoon meat tenderizer
¼ teaspoon pepper
1 1-pound 12-ounce can whole tomatoes
1 12-ounce package frozen chopped spinach
1 cup uncooked rice

Remove beef from dish using slotted spoon. To beef drippings in skillet, add onion and garlic, peeled and chopped; saute, stirring until soft. Stir in dill weed, seasonings, and tomatoes, undrained, thawed spinach and rice. Heat to boiling, reduce heat, cover and simmer 30 to 35 minutes until rice is tender. Return beef to skillet, heat through. Makes 4 to 6 servings.

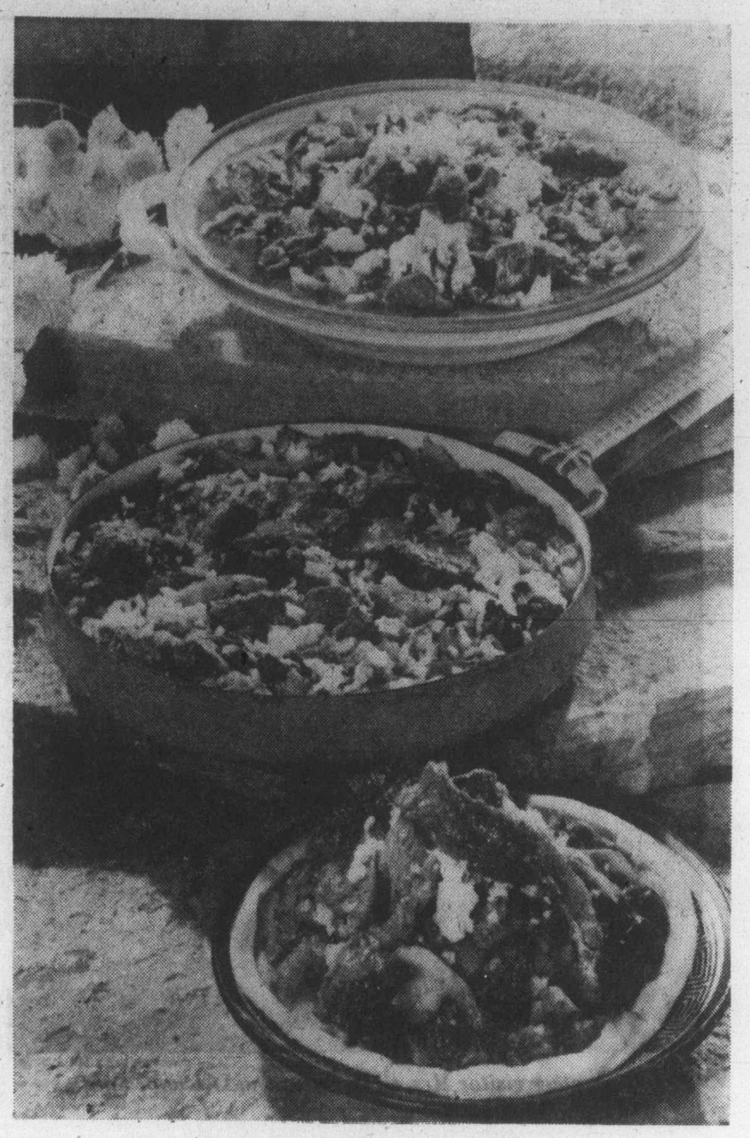

These dishes inspired by Greek skillet cooking

THE SLIM GOURMET

CALORIE-CONSCIOUS COOKING

By Barbara Gibbons

A "spice shelf" in your freezer? Great idea!

Imaginative seasoning is the spice of slim cooking, the required ingredient for anyone who prefers meals with more creativity than calories.

Dried herbs and bottled spices are handy necessities, but often a dish calls for a pinch or dab of some perishable "seasoning" that just isn't available in bottles or boxes.

Fresh ginger root, for example . . nothing like the stuff in tins. Or real parsley. Dried parsley tastes more like tea leaves than parsley!

Such seasonings pack more flavor punch than calories, so they're well worth having. But they're needed in such small quantities that they're likely to spoil before they're all used up. Unless you keep such flavor-adders on hand in your freezer.

Very little space is needed; your freezer door is a great place to set up a "seasoning shelf." Small plastic bags or baby food jars can provide storage. Here are some items you might like to stock:

FRESH "INSTANT" GARLIC — there's a lot to be said for peeling and mincing several cloves at once, getting the job over with in one fragrant episode. Bag well in plastic or double wrap. One teaspoon minced garlic equals one clove.

SCALLIONS, GREEN ONIONS, CHIVES — never on hand when you need them! Buy when available, chop or slice, then bag and freeze. Take out only what you need.

GREEN OR RED PEPPER —do you have "one tablespoon chopped green pepper" on hand? Even if you do, what do you do with the rest of the pepper? Why not chop several, bag in plastic and freeze. Let some green bell peppers ripen to the red stage and you'll have some to use as fresh pimiento for chopping and freezing — much cheaper than canned pimiento when a recipe calls for just a few slices.

SLICE OR CHOPPED CELERY — for soups, stews, Oriental dishes. Slice up several stalks, drop in boiling water, reheat to boiling, then drain and cool. Freeze and bag. Take out what you need.

FROZEN BOUILLON CUBES — a souper trick! Collect meat and poultry bones with Fido-like determination. Simmer in water. Remove bones. Skim fat. Simmer down to a flavor-rich concentrate. Freeze in ice cube trays. Remove and bag in plastic. Add a few cubes to the cooking liquid for vegetables — or use in any recipes calling for the commercial kind. Good idea for salt-free dieters, too!

GRATED CITRUS PEEL — squirrel away your squeezed out lemons, oranges or limes. Grate the peel and freeze. The peel adds a piquant punch to meat, poultry, seafood, salads, low-cal "sweets" and treats.

GRATED CARROTS — add color and crunch to coleslaw, macaroni salad, soups, stews and sauces. But what a nuisance to grate up half a carrot. Do a bunch at once! Bag loosely and freeze so you can take out a bit at a time.

SHREDDED LOW-FAT CHEESE — shredded cheese is available in most supermarkets, but not the low-fat, part-skim or "diet" varieties. Shred and freeze your own; have on hand for a quick garnish on vegetable dishes, casseroles, broiled "burgers". Hint: cheeses too soft for grating can be frozen solid first, then grated.

TOASTED NUTS OR SEEDS are a nutrition-rich garnish for fish or salads. Toast lightly with no fat added in a nonstick skillet, or in the oven on a cookie sheet. Then bottle-freeze — to keep from turning rancid — which sometimes happens to nuts if they're not used up quickly.

NEED A LAWN?
Use Easy-Lay Lawn, a 100 sq. ft. roll of high quality grass seeds, fertilizer, and straw mulch.
Lays like a carpet,
Grows like a weed,
Easier than sod,
Better than seed.
Easy-Lay Lawn is available at Cedar Hill Nurseries, Elk Lake Garden Centre, Royal Oak Garden Centre, & Bill Bayley Garden Centre

Clarks OF IRELAND
Wallabees
FOR MEN . . .
the most comfortable shoes ever built
Clarks famous Irish craftsmanship
Men's Brown or Black Calf $44.00
Men's Brown, Beige or Blue Suede $42.00
FOR WOMEN
Clarks
Ladies' Brown or White Calf $44.00
Ladies' Brown, Beige or Blue Suede $42.00
Men's and Ladies' Wallabees In Plain Toe Patterns as Well
ALSO BY CLARKS FOR MEN and WOMEN
FAMOUS "TREK" SHOES In leather or Suede ..... $35-$37
AND NOW . . .
THE NEW "POLYVELDT SHOES" Men's and Ladies' Sizes Pair $40
OLD COUNTRY SHOES "We Serve You Right"
Downtown
635 Johnson St. 383-7012
4—8

Sale
AT Miss Frith FASHIONS
Use Your Chargex, Mastercharge, or our Friendly Terms
Lots of Free Parking Behind Our Store!
383-7181 1619 DOUGLAS
FRIDAY and SATURDAY ARE BONUS DAYS!
Spring Sportswear and Co-ordinates
1/3 OFF!
RIDICULOUS REDUCTIONS on Leftover Winter Stock
ENTER OUR EASTER BUNNY DRAW!
Six $100 Gift Certificates
4-8

IMPORTED
DANISH MODERN
Teak Bookcase

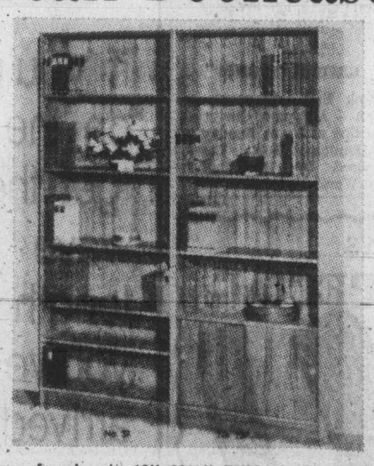

Sizes of each unit: 12"x30½", 76" high. Just arrived new shipment of Teak table and floor lamps.
c. e. sorvin ltd.
"Your Scandinavian Furniture Centre"
2500 Douglas St. Victoria, B.C. 386-2612
339 West Hastings Vancouver, B.C. MU. 3-8042
Open Fridays Until 9 p.m.
VICTORIA STORE CLOSED ON WEDNESDAYS
4-8

THE OAK BAY RECREATION CENTRE ISN'T JUST A REGULAR PUBLIC SWIMMING POOL!
Rather it's a social Aquatic Centre with:
• SWIMMING • SAUNA
• FITNESS & WHIRLPOOL FACILITIES
Come soon for an invigorating experience!
"The time to be happy is now"
OAK BAY PARKS & RECREATION
PHONE: 595-SWIM
4-5

Posters, poetry

Life style worked for couple

By JO ANN LEVINE
Colonist-Monitor News Service

NEW YORK, N.Y. — Susan and Stephen Schutz moved to Colorado about five years ago with a little more than $75. They now have a publishing business which is expected to gross $5 million this year.

This is how it all started, said the young couple who were in town the other day with their nine-month-old son, Jared.

They were married in 1969. Susan taught school and wrote poetry. Stephen, with a doctorate in physics from Princeton, got a job with a research lab in Boulder, Colorado.

"But we wanted to be together all the time," said Susan. They packed up their jobs, packed up a year's supply of poetry posters (silk-screened by Stephen, whose hobby was drawing and calligraphy, and written by Susan.), bought a pickup truck, and decided to see the country for a year. They would pay their way be selling posters.

Their first poster said:

"Come into the mountains,
dear friend, leave society
and take no one with you
but your true self
get close to nature
your everyday games will
be insignificant
notice the clouds spontaneously forming patterns
and try to do that with your
life."

"We had no sales technique," Susan recalled. "We would approach a town, park the truck. Steve would go down one side of the street and I would go down the other. I would go in stores and say, 'I make these posters. Would you like to buy some?'" And they either said, 'no' or 'yes.'

"We worked very hard, and we had no other means of support. If we didn't sell anything, we didn't eat. Or we would have to sleep in the pick-up, which wasn't too bad."

They went to California for one month; their year's supply of posters lasted one month.

"We kept having to go back to Boulder to make more," Susan continued. "We went to California, back to Texas, back to Kansas and Nebraska and the Midwest, and up to New Brunswick and back."

The groundwork the Schutzes laid in 1972 formed the basis of their 7,000 outlets which now sell their books, posters and cards.

"It turned out there was this huge audience for her poetry," said Stephen.

Susan's mother, who was handling the bookkeeping from Peekskill, New York, moved to Boulder two years ago. She now is the national advertising manager for the company formed by Susan and Steve — Blue Mountain Arts, Inc. It has sold over 25 million notecards, most of which have Susan's poetry on them, and half a million books of her poetry. That, says Stephen, "makes her the best-selling woman poet."

Her books are: Come Into the Mountain, Dear Friend, I Want to Laugh, I Want to Cry, Peace Flows From the Sky, and Someone Else to Love.

In addition, Stephen and Susan publish books of poetry by other poets and some collections. Blue Mountain Arts receives about 1,000 manuscripts a week.

Their paperback books are of high quality paper and the designs are better than many hardback books. However, there are those who say that Susan's poetry is not poetry at all and would be rejected by any publication which publishes poetry.

Most of her poetry has been written about her relationship to her husband, and frankly she takes little note of what critics have said about her. One poem from her first book says:

"Your heart is my heart
Your truth is my truth
Your feeling is my feeling
But the real strength of our
love
Is that we share rather than
Control each other's lives."

"I clarify my own feelings and that's the purpose of my writing," Susan said. Her latest book of poetry, Someone Else to Love, is about her pregnancy, which she had expected to be very pleasant and about which she had very mixed feelings:

"I was planning on buying
Some of the beautiful
New winter clothes
I've seen
but now I can't and
I guess
I kind of
resent that."

She anxiously wrote:

"When will I be ready
To have a child?
Was I ever ready for high
school?
Was I ever ready for college?
Was I ever ready for anything
That happened to me?"

But after his birth, she wrote:

"Mr. Bobbily Head
I love you
How could any
baby be so good
and so alert
and so sensitive
and so beautiful
Mr. Bobbily Head
thank you so much
for being born."

Susan and Stephen were very concerned that the baby might take up all their time. But after his birth they realized they couldn't part with him, so now he goes to the office with them and plays in his "office" playpen.

They want to establish a day-care centre at work for their 50 employees (who, along with 50 manufacturers' representatives sell and produce their products).

When the Schutzes made the decision to be together every day was the moment their life changed, not when they started making money.

"Money just made us freer," said Susan. "We thought we were successful when we were living in a truck and flat broke."

Anybody who has something they like to do should try to do it, they believe.

—Christian Science Monitor photo

Jared joins Stephen and Susan Schultz for typical day's work

CBC crews vote 'yes'

OTTAWA (CP) — The Canadian Broadcasting Corp.'s 4,500 production workers, announcers and office employees have voted in favor of a pay offer which would give them, subject to AIB approval, wage increases of 13.5 per cent in the first year and 11 per cent in the second year of a two-year contract.

Bribes probe finds nothing

WASHINGTON (CP) — A U.S. Senate subcommittee investigating overseas bribes paid by Lockheed Aircraft Corp., has found no evidence whatever of any wrongdoing in connection with aircraft sales in Canada, sources close to the investigation say.

OPEC to meet on oil boost

VIENNA, Austria (UPI) — Oil ministers of the 13-member organization of petroleum exporting countries will meet May 27 at Bali, Indonesia, to discuss another oil price increase after July 1, an OPEC spokesman said.

Downtown BONUS DAY
BONUS DAYS at R. J. Fashions
SUPER SUMMER VALUES
Pants Reg. 17.00 to 24.00
Shirts Reg. 14.00 to 22.00
SALE $10 EACH
Pantsuits Reg. to 60.00 ..... SALE 24.99 to 34.99
RJ fashions
725 YATES ST.
384-3525
4-8

FRI. and SAT. ONLY
CANADIAN MEDIUM CHEDDAR CHEESE
DANISH TILSIT
GERMAN MOZZORELLA
$1.39 LB.
Downtown BONUS DAY
CHEESE CELLAR
TAKE-OUT SANDWICHES
DELICIOUS SANDWICH MEATS
IN CENTENNIAL SQUARE
4-8

Friday and Saturday
DOUBLE BONUS DAYS
Downtown BONUS DAY
• Pants
• Blouses
• Sweaters
• Long Skirts
In Spring Colors
Reg. to $20.00
10.00
Taylor's apparel LTD.
713 Yates St. Downtown 383-6915
4-8

BAPCO
BAPCO
BAPCO
SALE ENDS... APRIL 30th
premium quality INTERIOR FLAT LATEX white & pastels only
GAL. $10.33
SALE PAINT SALE
semi-gloss enamel
GAL. $12.33
premium quality SEMI-GLOSS ALKYD white & pastels only
At these participating dealers and BAPCO Paint Stores ---
LOOK FOR THE BIG WINDOW BANNERS

Bapco Paint Store	2353 Douglas St.	Victoria
Bishop's Hardware	1237 Esquimalt Rd.	Victoria
Capital Iron and Metals Ltd.	1832 Store St.	Victoria
Cordova Bay Hardware	5138 Cordova Bay Rd.	Cordova Bay
Fairfield Hardware	337 Cook St.	Victoria
Hillside Hardware	2680 Quadra St.	Victoria
Oak Bay Hardware Co.	2213 Oak Bay Ave.	Victoria
Shelbourne Hardware Ltd.	3649 Shelbourne St.	Victoria
Bayview Builders Supply Limited		Mill Bay
H & H Hardware		Chemainus
Mitchell & Anderson Lumber		Sidney
Mouat Trading Co.		Ganges
McQuay's Decor	364 Trunk Rd.	Duncan

4-8

SUPER SAVINGS
BRAND NEW 1976 FORDS

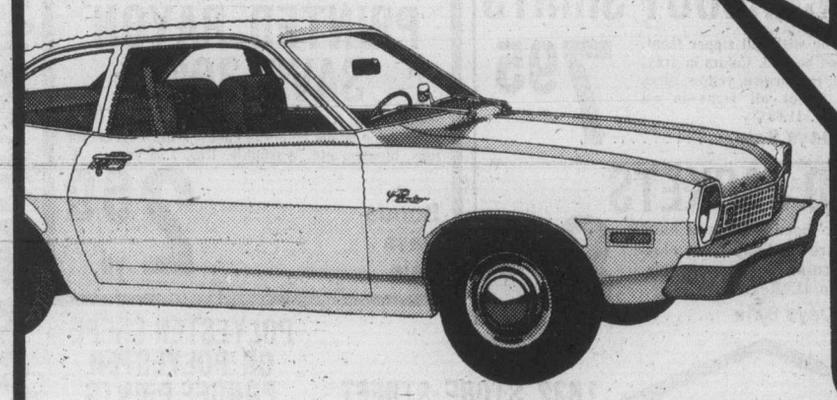

1976 PINTO M.P.G. 2-DOOR
SALE PRICE $3886
Stock No. 3333
Economical 4-cylinder engine, automatic, radio, rear defroster and more.
TEST DRIVE A Pinto Right Now
"where wise consumers BUY!"
peter pollen ford
1060 Yates at Cook St. Telephone 384-1144
BANK FINANCING
Peter Pollen Ford Sales Ltd.
1060 Yates St., Victoria, B.C.
Dealer Licence Number D-3073
4-8

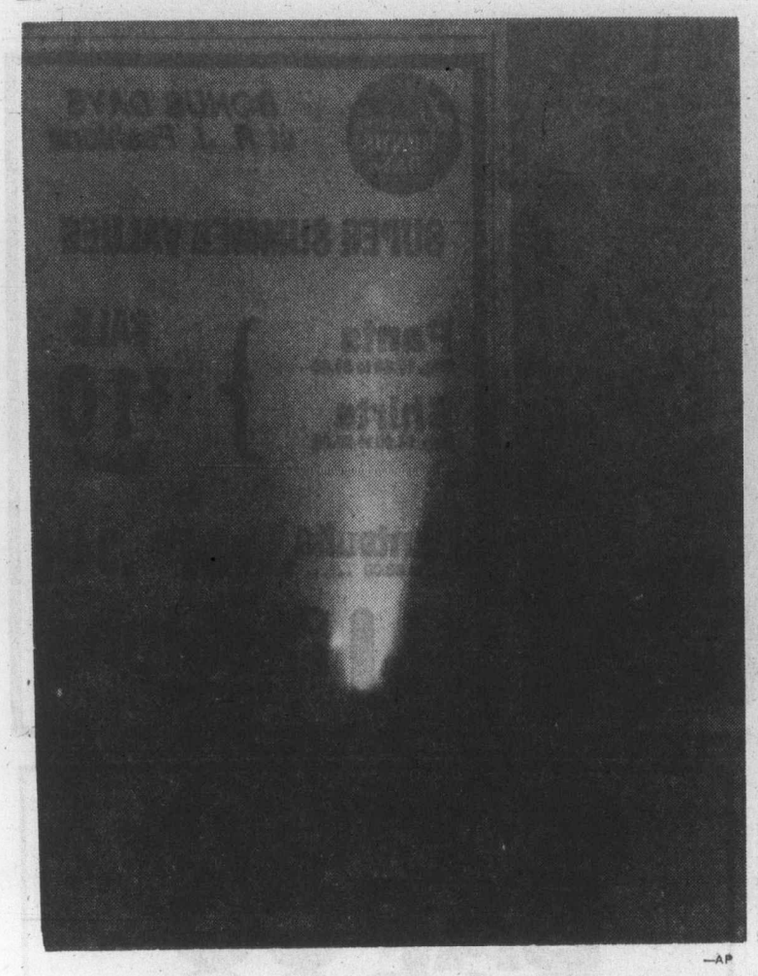

—AP

Comet West breaks up

Taken in Tacoma, Washington, by Norm Pettinger this is believed to be the only photograph of Comet West breaking up as it swung around the sun March 5, although many astronomers observed the disintegration.

MLA speaks out

Canada studies lacking

Esquimalt Social Credit MLA Lyle Kahl has gently chided his cabinet on the need for more Canadian studies in B.C. schools.

Kahl, speaking in the budget debate Wednesday night, said he wasn't anti-American, but thought Canadian students should be taught by Canadian teachers.

The teacher and property developer said it was the only way students could learn "Canadianism."

Kahl added that he hoped there would be sufficient money in this year's education budget to provide aid for the development and production of Canadian textbooks for school children.

"I know the cost may be higher because of the limited market, (but we must believe that there is value in Canadian material for our schools," he said.

He said in his constituency many students had never had the opportunity to study their own communities in depth.

"Instead they have been inundated with material prepared by a foreign country and taught by teachers who were prepared, also, by foreigners — and administered during the past three years by a minister who was also a foreigner to the real educational needs of the children," Kahl said.

New press aide

A civil servant hired by the New Democratic Party has been appointed press secretary to Premier Bennett.

John Arnett, director of information services for the education department for the past year, took up his new duties Thursday. His salary will be around $25,000 a year, the same salary he was earning in education.

Arnett was hired by Eileen Dailly when she was education minister. He will retain his civil service status of program manager.

Contact Lenses
85.00 HARD 150.00 SOFT
1-Yr Free Warranty 382-6174
"See and Save" with
SUNSHINE VISION CENTRE
880 FORT ST.
4-8

MOFFAT

GOURMET COOKING DEMONSTRATION
EVERY
Friday and Saturday
DURING APRIL AND MAY
YOU HAVE TO SEE IT . . . TO BELIEVE IT . . .

You'll love the self clean oven — Top Compartment for Real Roasting — Controlled Heat — No splatter, no smoke — seals in juices and flavor — easy to clean — also great to broil hamburgers, kabobs, fish, warm buns, pies, plates, grill bacon, toast sandwiches, brown meringues. Available in white, avocado and harvest gold.

- We Deliver
- Easy On-The-Spot Financing
- We pay your parking while shopping with us (Johnson St. Parkade)

Store Hours: Mon.-Thurs. 8:30-5:30 Fri. 8:30-9:00 Sat. 9:30-5:00

Dick Spooner Jim Inman Mona Lauzon Dave Paterson Charles Richards

C. TAYLER HOME APPLIANCE LTD.

4-8 SALES 383-3281—707 JOHNSON ST.—SERVICE 383-2324

CAPITAL Downtown BONUS DAY

FRI. and SAT. ONLY SHOP FRI. 9-9, SAT. 'TIL 5:30

CORNING WARE SET
3-piece corning ware saucepan set. Ever popular blue cornflower on white, 1 each 1 litre, 1.5 litre and 2 litre saucepans complete with see-through ovenproof glass covers. Bake, serve and save. Regular 20.88 set.
Bonus Days Special 15.88

CORNING WARE SAUCEPAN
Large 5 litre glass-covered saucepot—BLUE CORNFLOWER on white. All in a gift box. Our regular price 19.95 each.
Bonus Days Sale 13.99

CORNING WARE PERK
10-cup capacity — Blue CORNFLOWER on white. Stonetop coffee perculator. A welcome gift for home or any kitchen.
Bonus Days Special 13.99

VEGETABLE STEAMER
Stainless steel folding vegetable steamer — fits most saucepans and pressure cookers, etc. Regular 2.99 each.
Bonus Days Special 1.99

WHISTLING KETTLE
2½-quart stainless steel whistling stove-top tea kettle at a fabulous saving. Our regular low price 6.99 each.
Bonus Days Special 5.49

FURNACE FILTERS
1" thick replacement fibreglass furnace filters — most popular sizes including 10x20, 15x20, 16x20, 20x20, 25x20, etc. Regular 1.15 each
Bonus Days Sale ..... 2 FOR 1.69

HIBACHI
10"x20" double Hibachi — Black cast-iron body with wood base and two chrome-plated triple position grills.
Bonus Days Sale 7.99

COCO MATS
There's still plenty of wet weather ahead, take advantage of the savings on coco mats in three popular sizes at substantial savings!
14"x24"—Reg. 2.49 each Bonus Days Sale 1.79
16"x27"—Reg. 3.29 each Bonus Days Sale 2.29
18"x30"—Reg. 3.99 each Bonus Days Sale 2.79

MEN'S WEAR

COVERALLS
12-oz. blue denim coveralls. Zipperfront, 6 pockets. Sizes 36-44. Reg. 14.95
Bonus Days Sale 10.95

FLOATER COATS
Mustang (R) floater coats — sizes S,M,L,XL. Men's in navy, royal, powder, or orange. Ladies in navy, wine or gold. Reg. 45.95
Bonus Days Sale ... 36.66

'PENMAN'S'
KNOCKABOUT SHIRTS
100% acrylic with full zipper front, pockets and hooded. Colors in grey, gold, navy, red, brown, yellow. Sizes S,M,L,XL. (not all sizes in all colors). Reg. 11.95
Bonus Days Sale 7.95

CORD JACKETS
'Wrangler' cord jackets in navy or dark brown. Snap front closing and cuffs. 2 snap pockets. Sizes 34 to 42. Reg. 11.95
Bonus Days Sale 8.95

BONUS GARDENING AIDS
Take advantage of timely savings on gardening aids — look at these savings!

ROTARY EDGER—SAVE 1.96!
Single wheel true temper — long hardwood handle. Reg. 5.95 each.
Bonus Days Sale 3.99

BOW RAKE — SAVE 1.96!
True Temper with fire-hardened hardwood handles. Reg. 8.95
Bonus Days Sale 6.99

GARDEN SHOVEL—SAVE 1.51!
Round mouth with fire-hardened handle. Reg. 7.50
Bonus Days Sale 5.99

GARDEN SPADE — SAVE 1.20!
Imported American pattern. Spade with "D" handle. Reg. 5.99
Bonus Days Sale 4.79

FLORAL TOOLS
ASHTON English-made floral garden tools for working in and around shrubs, flower beds, etc.
- FLORAL SHOVEL
- FLORAL RAKE
- FLORAL HOE
- FLORAL CULTIVATOR

Reg. 2.89 each
Bonus Days Sale 2.29

FOLDING FENCE
Green or white-enamelled picket style, folding fence. Conforms to any shape for protecting shrubs, flowers, walkways, etc. 18"x10 ft. per package.
Bonus Days Special 2.99

WILKINSON SHEARS AND EDGERS
World-renowned Wilkinson long-handled shears or edgers. Precision-ground razor steel blades with tubular handles for easy maintenance of lawn edges, shrubbery, etc.
SHEARS Regular — 31.50 Bonus Days Sale 24.88
EDGERS Regular — 23.95 Bonus Days Sale 18.99

FABRIC BONUSES

60" POLYESTER INTERLOCK JERSEY 20% OFF
Choose from 12 plain colors or prints and florals and novelty prints in light spring colors. (a few darker shades). Ideal for dresses, evening or bridal wear. Easy-care and washable. Reg. 3.95 yd. to 6.95 yd.
Bonus Day Sale ..... 2.95 TO 5.49 YD.

POLYESTER KNITS
60" wide, linen-look bias print, florals, patchwork, childrens novelty-prints. Also some co-ordinating plains —all in spring colors for your spring wardrobe.
Reg. 5.49 yd. Bonus Days Sale ..... 3.95 Yd.
Reg. 4.39 yd. Bonus Days Sale ..... 3.15 Yd.

PRINTED RAYON SAVE 30%
100% rayon, a soft-silken fabric in a tiny, floral print. Nine lovely colors to choose from — great for tops, blouses, etc. Washable. Reg. 3.95 yd.
Bonus Days Sale ..... 2.69 yd.

POLYESTER CREPE OR POLYESTER PONGEE PRINTS
45" wide. Light or white background with colorful tiny floral pattern. Fully washable. Ideal for spring wear. Reg. 2.98 yd. to 3.95 yd.
Bonus Days Sale 2.19 yd. to 2.69 yd.

CAPITAL IRON & METALS LTD.
1832 STORE STREET
385-9703
4-8 FREE PARKING IN CAPITAL'S LARGE PARKING LOT

Legal aid cut slows court

The new cutback in Legal Aid came before Victoria provincial court Thursday for the first time when a 20-year-old Colwood man told Judge Blake Allan he needed more time to answer his Colwood charge of possession of a narcotic.

David Scott Thomson, 2783 Penelope, was asked to enter a plea but replied that "I approached Legal Aid and was told they do not handle possession, and I haven't obtained funds to get a lawyer yet."

Allan allowed a one-week remand but told Thomson that "you'll have to arrange to see a lawyer by then."

The B.C. Legal Aid Society, faced with a large cut in provincial financing, decided last week to stop providing help in such summary-conviction matters as possession of a narcotic, shoplifting, common assault, impaired driving and causing a disturbance.

A murder trial set in B.C. Supreme Court in Victoria later this month caused a delay in the preliminary hearing of a four-count Saanich charge against two men in connection with the Feb. 19 hostage incident at Wilkinson Road jail.

The two, Paul Desjarlais and Dennis Matthew Wilson, face two counts each of unlawful confinement of jail guards and attempting to break out of the building. Their hearing had been set for April 21 and 22 but was moved Thursday to July 22 and 23.

David Lisson, defence lawyer for Desjarlais, is also defending in the murder trial at the same time. Both Desjarlais and Wilson are serving terms for other offences.

□

Bail was refused by Allan in two separate cases.

The first was a charge against Langford area resident Larry Alan Preston, 32, of escaping from Wilkinson Road jail in Saanich Dec. 16 during a reported 10-man break. Preston has chosen higher-court trial on the charge and will face a preliminary hearing May 6.

The second was a charge against Courtenay resident Frederick Edward Poole, 17, of possession of a stolen car and making a false receipt in a purchase by credit card, both Thursday in Saanich. Allan remanded the case to today so authorities can find some place other than Wilkinson Road jail where Poole can be kept until trial or hearing.

□

A Victoria charge of perjury was read against Michael Laforme, 28, of 2924 Graham, who chose trial in provincial court, pleaded not guilty and had his trial set for May 5.

Laforme was charged with committing perjury during a trial Jan. 19 in Victoria provincial court on a charge of break-in and theft at a Victoria home "by swearing falsely that a certain coat" was not in the home before Dec. 23, 1975.

Defence lawyer Robert Johnston said no bail hearing was possible because Laforme had been sentenced Wednesday in another Victoria court to one year in jail in another case.

□

Trial by county court judge was chosen by David James Fleming, 25, of 1715 Bay, and Roy Charles Miller, 27, of 215 Oswego, on a joint charge of trafficking in marijuana March 26 in Victoria. Fleming also pleaded not guilty to a separate charge of possession of marijuana at the same time. All charges were set down for hearing Aug. 16.

□

In the court section of Judge Douglas Campbell, a plea of guilty was entered by Donald Gerard Lenihan, 20, of 957 Meares, to a two-count Victoria fraud charge.

Prosecutor Nicholas Lang said Lenihan defrauded the Unemployment Insurance Commission of a total of $1,605 in eight benefit cheques received between Aug. 5 and Oct. 20, 1975.

He said the case was discovered when a commission employee "happened to pick up a piece of paper" on Fort Street which contained a set of instructions. Lenihan was remanded to May 10 for a pre-sentence report and sentence.

□

Cecil Louis Barlow, 40, of 1010 Queens, was found guilty by Campbell following a trial on a Victoria charge of possession of marijuana at his residence Nov. 26, 1975. Barlow was fined $150.

□

In traffic court, Brant Taylor Hoff, 21, of 4157 Hawkes, was found guilty by Judge William Ostler after a trial on a Victoria charge of impaired driving Nov. 29, 1975. Hoff was sentenced to three months in jail and banned from driving for one year.

—Colonist photo by Ian McKain

Potatoes to plant

Farm laborers in Central Saanich cut and prepare seed potatoes. Chris and Nora Tom work here on Tom Michell's farm where planting began last week after Saanich Peninsula land finally shed puddles left by a rainy winter.

Want a healthy, weed-free lawn?

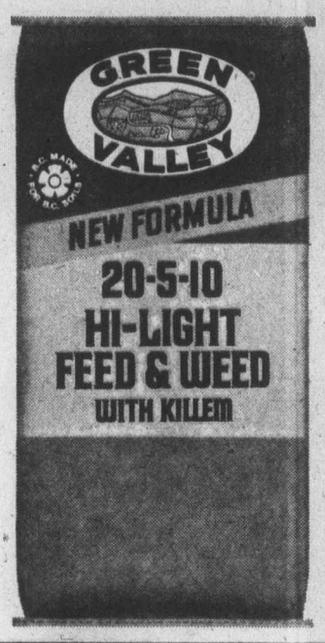

Use this new B.C. formula

Here's the easy way to give your lawn the care it needs – a new product that's both an excellent fertilizer and a high potency weed killer. Green Valley Hi-Light Feed and Weed contains a slow release nutrient that provides long-term nourishment for your lawn . . . plus Killem, a special herbicide formula that controls hard-to-kill chickweed and clover, as well as dandelions and other lawn weeds. Specially formulated for Western Canadian soil conditions, Hi-Light Feed and Weed comes in a light, easy handling bag and provides excellent coverage. For best results, apply 3 times yearly – starting now.

1 bag covers 5,000 sq. ft. of lawn.

"Best on earth"

Another six months

A 34-year-old Victoria area man, the first of five William Head inmates to violate authorized absences in less than a month, was sentenced Thursday in Victoria provincial court to six months for his 16 days of freedom.

William Henry Pepper was sentenced by Judge Blake Allan after pleading guilty to a Colwood charge of being unlawfully at large March 3 and must serve the six months before resuming the eight-year term he received July 30, 1973, for possession of heroin for trafficking.

Prosecutor Peter Birkett said Pepper was "permitted an unescorted temporary absence permit (by parole officials) to start at 1 p.m. March 5 for rehabilitative purposes — to visit his brother, and to visit others at the Lifeline organization in Victoria."

He said Pepper failed to return on time at 1 p.m. March 8 and was arrested by Victoria police late March 24.

Three other inmates on similar permits or passes out of William Head failed to return in the week after Pepper's absence, leading to speculation that inmates might be reacting to tightening of permits contained in the federal "peace and security" legislation before the Commons.

Two other William Head inmates have failed to return this year from authorized absences — one in January and, last Monday, a man sentenced in 1974 to more than seven years who was allowed to go to a concert at the Royal Theatre.

Almost all of his seven years was unexpired time from previous sentences interrupted from parole violations or unauthorized absences.

No progress on holdup

Several of the two-man teams in the Victoria police detective division put regular work aside Thursday for an extensive investigation into Wednesday's $3,876 bank holdup — but there was no official statement at day's end on progress of the hunt.

A man described as six feet tall, about 24, weighing 175 pounds and of fairly slim build took the money from a teller at the Royal Bank of Canada on Cook at Sutlej after showing the handle of a gun.

C-FAX ON LOCATION SATURDAY
REFRESHMENTS, RECORDS AND OTHER GIFTS

GIGANTIC INDOOR CAR SALE

LAST 2 DAYS

FRIDAY 12 NOON 'TIL 9 P.M.
SATURDAY 9 A.M. 'TIL 6 P.M.

ESQUIMALT SPORTS CENTRE — IN THE CURLING RINK

HUNDREDS OF NEW CARS USED • DEMOS • TRUCKS • CAMPERS

VICTORIA DODGE CHRYSLER LTD.
(Dealer Licence Number D-00867A)

'76 ASPEN CUSTOM 4-DOOR Driven by Barry Duitz ARENA SALE PRICE	$5233
'76 COLT 4-DOOR SEDAN Driven by Brian White ARENA SALE PRICE	$4033
'76 CHRYSLER CORDOBA Driven by John McAdam ARENA SALE PRICE	$7233
'76 CHRYSLER CORDOBA Driven by Chris Watkins ARENA SALE PRICE	$7333
1976 DART CUSTOM 4 DOOR Driven by George Clarke ARENA SALE PRICE	$4833
'76 CHRYSLER N.Y. BROUGHAM Driven by Doug White ARENA SALE PRICE	$9633
'76 CHRYSLER NEWPORT Driven by John Murphy ARENA SALE PRICE	$6933
'76 CORONET 3 SEAT Driven by Stan Mawdsley ARENA SALE PRICE	$5533
'76 DART SPORT 2-DOOR Driven by Casey ARENA SALE PRICE	$4933
'76 DART SWINGER 2-DOOR Driven by Art Moysychyn ARENA SALE PRICE	$5033
'76 DART SWINGER 2-DOOR Driven by Bruce Hider ARENA SALE PRICE	$4933
'76 DART CUSTOM 4-DOOR Driven by Vic Burridge ARENA SALE PRICE	$4833
'75 VOLVO 245 DL Station Wagon ARENA SALE PRICE	$6433
'70 DATSUN 510 4 Door ARENA SALE PRICE	$1533
'73 OLDSMOBILE CUTLASS Supreme, 2-Door ARENA SALE PRICE	$4233
'75 DART SPORT 2-Door Coupe ARENA SALE PRICE	$4033
'70 PONTIAC 4-DOOR SEDAN ARENA SALE PRICE	$1233
'71 GENERAL MOTORS FIRENZA SL 2-Door ARENA SALE PRICE	$1133
'71 TOYOTA CORONA Deluxe 4-Door ARENA SALE PRICE	$1833
'71 MAZDA 1800 Deluxe 4-Door ARENA SALE PRICE	$1333
'75 FORD MAVERICK 4 DOOR ARENA SALE PRICE	$3733
'74 TRADESMAN B300 VAN and Instant Camper ARENA SALE PRICE	$6033
'72 VOLKSWAGEN Baja Special ARENA SALE PRICE	$2033
'74 TOYOTA COROLLA 1600 Station Wagon ARENA SALE PRICE	$3333

McCALLUM MOTORS LTD.
(Dealer Licence Number D-00850A)

'75 DATSUN B210, 4-DOOR DEMO ARENA SALE PRICE	$3633
'75 VEGA 3-DOOR ARENA SALE PRICE	$3433
'75 DATSUN B210 A/T ARENA SALE PRICE	$3533
'75 PONTIAC LE MANS H/T ARENA SALE PRICE	$4433
'74 DATSUN 260Z ARENA SALE PRICE	$6333
'74 RANCHERO 500 ARENA SALE PRICE	$4533
'74 DATSUN 610 WAGON ARENA SALE PRICE	$4333
'74 FORD F250 P/U, A/T ARENA SALE PRICE	$3933
'74 DATSUN 710 2-DOOR H/T, A/T ARENA SALE PRICE	$3433
'73 AMBASSADOR, LOADED ARENA SALE PRICE	$3333
'74 DATSUN P/U, A/T, CANOPY ARENA SALE PRICE	$3433
'73 SEBRING PLUS, 2-DOOR H/T ARENA SALE PRICE	$3433
'74 DATSUN P/U, EXTRAS ARENA SALE PRICE	$3333
'72 THUNDERBIRD, LOADED ARENA SALE PRICE	$4933
'73 DATSUN P/U, CANOPY ARENA SALE PRICE	$2833
'67 BEAUMONT ARENA SALE PRICE	$933
'73 DATSUN 610 S/W, LOADED ARENA SALE PRICE	$3333
'73 TOYOTA P/U and CAMPER ARENA SALE PRICE	$4933
'72 DATSUN 1200, 2-DOOR ARENA SALE PRICE	$1933
'73 VOLKSWAGEN BUG, A/T ARENA SALE PRICE	$2333
'71 DATSUN 510, A/T ARENA SALE PRICE	$1933
'71 CORTINA, 2-DOOR, A/T ARENA SALE PRICE	$1733
'68 DATSUN 510, A/T ARENA SALE PRICE	$1433
'69 ENVOY ARENA SALE PRICE	$933

REG MIDGLEY MOTORS LTD.
(Dealer Licence Number D-00247A)

'75 VOLKSWAGEN LEGRANDE BUG ARENA SALE PRICE	$3633
'72 HORNET 2-DOOR, V-8 ARENA SALE PRICE	$2333
'70 MGB SPORTS ARENA SALE PRICE	$2033
'70 PONTIAC STATION WAGON ARENA SALE PRICE	$2333
'73 MAZDA RX2 SEDAN ARENA SALE PRICE	$2433
'69 CHEVROLET CAPRICE S/W ARENA SALE PRICE	$1833
'75 GREMLIN, 2-DOOR ARENA SALE PRICE	$3333
'73 TOYOTA CELICA ARENA SALE PRICE	$2633
'72 DATSUN 510 WAGON ARENA SALE PRICE	$1933
'75 PACER 2-DOOR ARENA SALE PRICE	$4333
'71 OLDSMOBILE "98" WAGON ARENA SALE PRICE	$2933
'73 CRICKET WAGON ARENA SALE PRICE	$2533
'68 DODGE CORONET H/T ARENA SALE PRICE	$933
'69 OLDSMOBILE SEDAN ARENA SALE PRICE	$933
'75 MATADOR SEDAN ARENA SALE PRICE	$3933
'72 FIAT STATION WAGON ARENA SALE PRICE	$2233
'76 CORSAIR MINI-MOTORHOME ARENA SALE PRICE	$16333
'75 CITATION 25' MOTORHOME ARENA SALE PRICE	$22833
'75 JEEP CJ5 RENEGADE ARENA SALE PRICE	$6033
'73 DATSUN PICKUP ARENA SALE PRICE	$2933
'73 TOYOTA LANDCRUISER ARENA SALE PRICE	$4333
'68 AUSTIN GIPSY ARENA SALE PRICE	$1833
'76 GREMLIN, 2-DOOR (NEW) ARENA SALE PRICE	$3433

Save a cool $504 on a limited supply of brand new 1976 Pacers equipped with factory air conditioning!

NO PAYMENTS 'TIL MAY — ON THE SPOT FINANCING — ALL 1971 MODELS AND NEWER HAVE 100% POWER TRAIN WARRANTY FOR 30 DAYS OR 1,000 MILES

That's okay, says Allmand

Pen wives hired

OTTAWA (CP) — Solicitor-General Warren Allmand said this week he saw nothing wrong about the wives of two top penitentiary officials acting as peace officers to escort female prisoners being transferred to another penitentiary.

John Reynolds (PC — Burnaby—Seymour) said in the Commons the wife of the British Columbia penitentiary director and the wife of the Drumheller Institution's assistant director had been sworn in as peace officers to escort female prisoners to the federal women's prison in Kingston, Ont.

"Since these transfers do not take place that often, full-time matrons cannot always be found to do this work, and they find that other people can do it just as well," Allmand told the Commons.

He rejected complaints from Reynolds that it was an unusual procedure, that the women were used because there was a staff shortage and that it might just be a way of giving the wives a free trip to Kingston.

Allmand said it was not unusual for women to escort women prisoners. He added later that they were always accompanied by a trained guard.

Reynolds had asked that the solicitor-general assure thew Commons that qualified staff would be hired if the wives were needed because of a staff shortage.

5-Inch Continuous GUTTER
in baked enamel
NO SPIKES INSIDE HANGERS ONLY
Supports a Ladder Heavy Gauge .032
479-7121
FREE ESTIMATES
B.C. ALUMINUM

Advertising helps make jobs.
CANADIAN ADVERTISING ADVISORY BOARD

Nessie head crowned with horns

CAMBRIDGE, Mass. (AP) — The head of the legendary Loch Ness monster is about two feet long and crowned with several horns, says researchers who claim to have photographed it.

An artist's enhancement of the photo makes it look something like a giraffe with a short snout.

The researchers, whose blurry pictures created a furor when disclosed last November, have published the first detailed analysis of their work.

"Although we make no claim to being expert zoologists, we can find no combination of phenomena that account for this data, as well as the simple explanation that a large creature inhabits the loch," they said.

The Boston-based researchers, who searched for the monster in the Scottish lake last summer, outline their findings in the current edition of Technology Review, a publication of the Massachussetts Institute of Technology.

"It is a philosophical rule that if a given set of data has more than one explanation, the true explanation is probably the simplest one," they said. "We submit that it is a patent violation of this rule to explain away our data, as well as the reputable historical data on the Loch Ness phenomenon, as a complex series of mistaken sightings, equipment failures, artifacts or hoaxes."

—AP

KAZUHIKO ASABA, extreme right, watches friends help him fly 1,050 paper kites on single line, more than a mile long, in Kamakura, Japan. Asaba claimed world record, surpassing previous of 351 kites, set last year by another Japanese.

IT'S "TARGET" "VANCOUVER TRIP!"

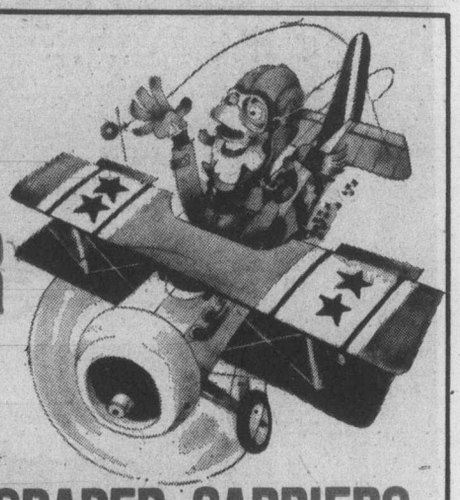

FOR COLONIST NEWSPAPER CARRIERS
To Have Fun and Thrills at the
★ Stanley Park Aquarium Killer Whale Show
★ Playland Rides and Refreshments
★ Gondola Skyride up Grouse Mountain
Many Other Surprises
A DAY PACKED FULL OF FUN FOR ALL!
By Being Good Salespersons on Their Profitable Newspaper Routes—this is just one of the EXTRA benefits Colonist newspaper carriers can have . . .
Spring and summer weather makes it healthful and fun to deliver a PROFITABLE Colonist route in your neighborhood.
Call in TODAY and join the team of young businesspeople who are doing things, to help THEMSELVES!
PHONE The Colonist Circulation Dept. AT 383-4111
OR MAIL THIS ROUTE APPLICATION FORM
The Daily Colonist
2621 Douglas St.,
Victoria, B.C. V8W 2N4
Yes, I would like a Colonist Route in my neighborhood.
Name .....
Address .....
Phone ..... Age .....
Your application will receive immediate attention.

?
puppy puddles
ink blots
food & drink stains
paint stains
If your Carpet has had an accident, call the in-home carpet cleaning experts at the Carpetorium and have your carpet cleaned and ready in less than 3 hours.
Carpetorium Ltd.
642 QUEENS
384-4125

From the cool upland vineyards of the mountain.

Riesling wines are made traditionally from grapes that thrive in the cooler areas of the world, particularly in Germany's Rhine Valley where they've been traced back to the days of the Romans.

That's why Calona's Mountain Riesling is made from grapes grown on the cool side of the mountain in the uppermost areas of our Okanagan Valley vineyards.

The stony soil, the cool nights, the high elevation and the gentle sunshine of our valley virtually duplicate the ideal growing conditions of the Rhine Valley.

Mountain Riesling is light, delicately flavoured and naturally dry. Try a bottle, well chilled, and judge for yourself the distinctive character of a true Mountain wine.

Mountain Riesling. From Calona Wines.

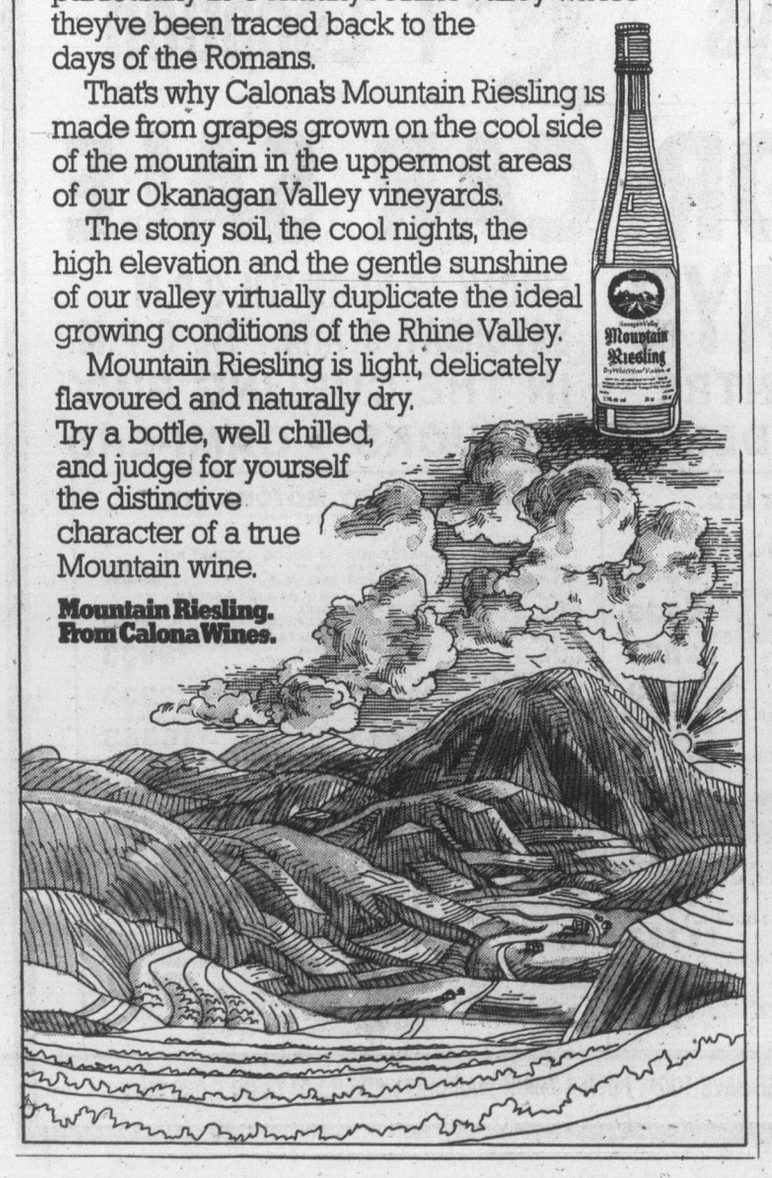

Myth:
Small foreign cars cost much less than small Pontiacs.

Fact:
Pontiac's new Acadian is priced lower than many imports.

Small foreign cars used to have the edge in price. But have you checked around lately?

A 4-passenger Pontiac Acadian Hatchback can cost about $750 less than a '76 VW Rabbit.*

Acadian is even priced lower than a '76 Beetle ...or Toyota Corolla 1600, a Fiat 128 or a Datsun B210 Hatchback.*

The facts speak for themselves. Head to head with many popular imports, it costs less to buy Pontiac's new Acadian!

$3534**

*Based on manufacturer's suggested retail price for base vehicles; standard equipment may vary. Actual retail prices may be lower.
**Manufacturer's suggested retail price for 4-passenger Acadian Hatchback Coupe including federal tax, exclusive of provincial or local taxes where applicable, freight and handling charges

Pontiac Acadian
Sold and serviced coast to coast by 587 Pontiac dealers.
AC-376B

MORGAN

LIL ABNER

JUDGE PARKER

ARCHIE

RIP KIRBY

BLONDIE

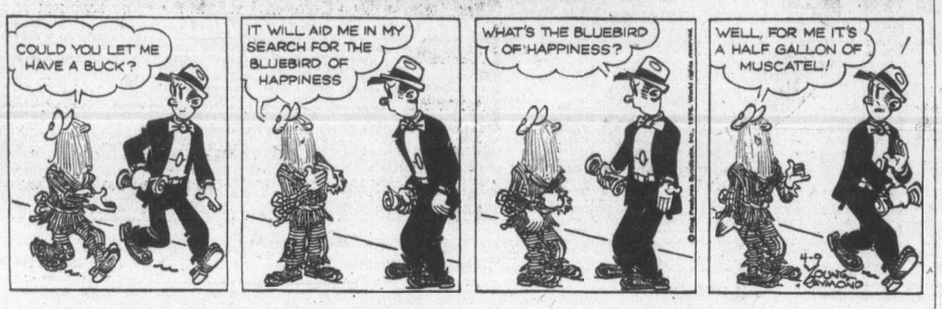

MARY WORTH

HI and LOIS

KERRY DRAKE

MOMMA

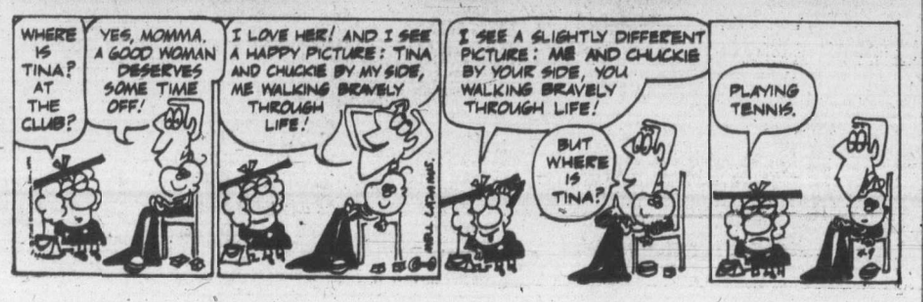

M. V. Chesnut's Garden notes

The owner of a small garden pool is fortunate in that once his waterlilies have been planted properly, they don't require any more attention for about three years.

During this time they should continue to increase in size every year, producing bigger and better flowers and more of them.

Eventually, however, there comes a time when the plant shows signs of distress by throwing fewer and smaller flowers, due to congestion and overcrowding, and to exhaustion of the food in the soil and water.

When this occurs, it is necessary to lift and divide the root clumps, very much in the same way as you treat the clumps of overgrown perennials in the flower border.

★ ★ ★

On paper, this may sound simple, but in actual practice, the taking up and dividing of a water lily is one of the most unpleasant jobs in the garden.

April is about the best time of the year for this work, and messing around in a pool in this weather isn't exactly my idea of fun and games.

★ ★ ★

The first part of the job is to get at the roots. If you own a pair of high waders, you can go in after them, loosening the clumps with a fork or a spade and dragging it out of the pool with a long-handled rake.

Failing the waders, you can you can place a couple of stout planks across the pool, and with the help of a friend, lever up a clump of roots with a couple of digging forks.

★ ★ ★

Once you get the clump out of the water, it will present a horrid picture — a mess of oozing, muddy roots with a few new leaves just starting out of the top, and perhaps some developing shoots which will contain the flower buds.

You can't see where to divide it in this condition, so your best bet will be to wash off the mud and silt with a good strong jet of water from the hose.

★ ★ ★

The trick in dividing is to select pieces from around the outside of the clump for replanting, preferably pieces with two or three flowering crowns.

You can spot these by their fat appearance, and they are usually surrounded by a cluster of undeveloped leaves.

With small clumps, you can often do the dividing by punching two garden forks into the mass back to back, and by forcing the two handles together, you can lever the clump apart.

★ ★ ★

With the bigger, tougher clumps, you may have to chop off the selected pieces with a hatchet or, as I do, saw them out of the clump with an old carpenters' saw.

The old, worn-out, woody portion in the middle of the clump is best discarded.

In replanting, treat each piece as you would a newly purchased root. Ideally, the pool should be drained, the old soil shovelled out, and a new underwater bed of fresh soil put down.

This is beyond the capabilities of most of us, so failing this, the root pieces are best planted in baskets or slatted boxes holding at least a bucketful of good rich loam with a little bone meal added.

★ ★ ★

Handle the roots very much as if you were potting up a houseplant. Centre the root piece in the container with the root tips pointing outward and downward, then fill in with your prepared soil mixture until the crown is only just barely showing above the soil surface.

Make the soil very firm, and it is a good idea to cover the surface with a good layer of gravel or coarse sand to keep the soil from muddying the water, then lower the container gently into the pool where the plant is to bloom.

Art Buchwald

WASHINGTON — Not all the revelations in the Woodward and Bernstein version of Nixon's last 100 days are unsympathetic to him.

For example, one thing that struck me has an item that the former president was a wine buff and preferred a very expensive Chateau Margaux.

When he went cruising on his yacht Sequoia he instructed his stewards to serve him the Margaux wrapped in a towel to obscure the label, while they served his guests on board a cheap vintage Bordeaux.

Some might think that Nixon was being petty, but anyone who knows the pleasures of a great wine like Chateau Margaux can appreciate why the former president wouldn't want to waste it on the people he invited aboard the Sequoia.

★ ★ ★

I have always felt the same way about my good wine. Several years ago I was given as a gift by Baron Philippe Rothschild a case of Chateau Nouton Rothschild 1955. The nectar at that time sold for about $40 a bottle.

(The rule of my profession is that I cannot accept any gift that I can't eat or drink in 24 hours. Since I figured I could drink a case of wine in 24 hours if I really tried, I never bothered to return it.)

But I didn't drink it, I stashed 37 away in the cellar, carefully placing each bottle on its side with the labels face up so I could go down at night and stare at my treasure.

The truoble with owning a case of rare wine is that you don't know anybody worthy of serving it to.

★ ★ ★

Every time someone came to the house for dinner I would greet him at the door and mentally say to myself, "This bum wouldn't know a Chateau Nouton Rothschild from a bottle of Manischewitz."

As the years went by my wine became more valuable, but harder to open. My biggest fear was that if I served a bottle of it and my guests made no comment I would go berserk and scream at them, "Do you damn fools realize you're drinking an $80 bottle of wine?"

My second fear was that there would be some guests who would recognize it for what it was, and become so enthused I'd have to open a second bottle which would deplete my treasure.

★ ★ ★

Once I was working on a television show with an important Hollywood producer and writer in my home. My wife fixed us a sandwich lunch. When he walked into the dining room I discovered to my horror that she had opened one of the bottles of Mouton Rothschild.

Without thinking I screamed at her, "How could you open a bottle of Mouton Rothschild for these bums?"

The TV show went down the drain.

★ ★ ★

I did open a bottle for my daughter's 18th birthday, and another when a French friend from Paris visited us. So that left me nine bottles to count every night before I went to sleep.

Then the Vietnamese ar riots started and all discipline broke down in the house. Our children had turned rebellious and nobody was talking to anybody. Strangers in blue jeans with bears and clenched fists kept walking in and out of the house. I forgot all about my wine cellar.

★ ★ ★

But one day in 1937 I went up to the attic to find a suitcase. I took a flashlight and as I was shining it around I saw a pile of glass in the corner of the attic.

I went over to it. There were nine empty bottles with Chateau Mouton Rothschild labels lying on the floor. Apparently during one of my absences the flower children had had a wine party in the attic.

I let out a scream and my wife rushed upstairs. She found me on my knees sobbing and pounding on the floor. "What have I done? What has happened?"

It's been three years, but I still haven't gotten over it. Every once in a while I'll break down and say, "If I had only put a lock on the wine cellar door, I wouldn't be in the mess I am today."

So when I read about Nixon trying to protect his Chateau Margaux from his heathen guests, by heart went out to him. He could have shared it with them, but as he told John Dean in one of his taped conversations, "It would have been wrong."

Sydney Harris

While the new book I mentioned a few weeks ago, The Dictionary of Misinformation, is mostly an amusing potpourri of little consequence, there are a few lengthier items that deserve to be reflected upon by the general public.

Possibly one of the most misunderstood subjects in the country is that of "welfare cheats and chisellers," a glib category berated by people who haven't had the slightest acquaintance with the politics or conditions of poverty, especially in the decaying inner cities.

★ ★ ★

The author points out that at least three recent studies fully puncture the most common misconceptions regarding "welfare."

Fallacy one: "Once on welfare, always on welfare." False: One study found that in aid to dependent children cases, half had been on welfare for less than a year; and over half of these had never before received any kind of public assistance.

Three-fourths had been on aid for two years or less.

In terms of adult assistance — which includes old age, blind and deaf clients — the median figure nowhere exceeds four years.

Fallacy Two: "Welfare families are large and they have more children just to get more money." False: Welfare families are getting smaller, not larger; and over 60 per cent have only one or two children. With a monthly "raise" per child of only a few dollars, having children for welfare is scarcely a business proposition.

Fallacy three: "Most welfare children are illegitimate." False: The illegitimacy rate is less than 12 per cent. In fact, the welfare illegitimacy rate is declining faster than the illegitimacy rate for the population as a whole.

Fallacy four: "Most able-bodied loafers are on welfare." False: In many places, childless adults are not even eligible for welfare. Of those who get assistance, half are children averaging eight years old, one-fifth either over 65, or totally disabled, or blind. Another fifth are mothers caring for pre-school children.

★ ★ ★

There is much wrong with the present welfare setup, both in the giving and the taking; but only facts, not fallacies, can lead us to effective reform.

James Bacon's Hollywood

HOLLYWOOD — All of a sudden the writer is becoming king in Hollywood, which accents the sage words of movie director **Mervyn LeRoy**; "The play's the thing and **Shakespeare** agrees with me."

Last I heard **Neil Simon** was making royalties from his hits at the rate of $20,000 a week and will continue to do so for years — even if he doesn't write another word.

Young kids get out of college, write an original screenplay like The Sting and overnight, they are millionaires.

Sometimes the best way to go is to write a play like Trip Back Down by **John Bishop**. Columbia Pictures took a look at it before it became Broadway-bound and has acquired all movie rights.

The studio paid $125,000 right off the bat as down payment for the rights. In addition, Columbia will pay 10 per cent of the gross of each profitable week of its initial Broadway run after the first 13 weeks — maximum per week: $5,000, until such payments hit another $125,000. The play, capitalized at $250,000, also will have the studio as a limited partner for $50,000 of the action.

Of course, if it makes big profits, the studio will get a lot of its money back — 10 per cent of the profits plus 5 per cent of the total profits.

Phillip Rose, producer of the play, will also produce the movie. Haven't heard what the writer's share of all this is but in today's market, it has got to be plenty.

★ ★ ★

A TV White House source says that if **President Ford** schedules a news conference on a Tuesday, it's always scheduled at 8 p.m., not 9 p.m., which is more advantageous because TV traditionally reaches its biggest audience after mom clears up the dishes. Know why? He doesn't want to miss **Angie Dickinson** in Police Woman, which airs at 9 p.m., Tuesdays.

PIXies By Wohl

386-2121
Monday through Saturday
8 a.m. to 6 p.m.

CLASSIFIED ADVERTISING

Vancouver Island's Largest Shopping Centre in Print

386-2121
Monday through Saturday
8 a.m. to 6 p.m.

1 BIRTHS

BRAYBROOK — Brendan Cassiel, born March 23, 1976, 1:23 a.m., 6 lbs. 13 ozs. to Jill and Thomas. Thanks to Drs. Emott, Rippington, and Popkin; maternity staff at Victoria General, and to our friends Evie, Silk, Saro and Peter.

LEBOUTILLIER — Born to Gary and Roni, a boy, Curtis Kelley Gary, 7 lbs. 10 oz. on April 4th, 1976. Our most sincere thanks to Dr. Hargrove and to the Maternity Staff at Victoria General and to all our thoughtful family and friends.

RIPPINGTON — Born to Michael and Helen (nee Armstrong) on March 27, 1976 at Victoria General Hospital, a boy, Andrew Michael, 7 lbs., 10 oz. A brother for Lisa and Alison. Thanks to Dr. Gough and Maternity Staff.

DEATH and FUNERAL ANNOUNCEMENTS DIRECTLY FOLLOWING CLASSIFIED

15 COMING EVENTS and MEETINGS

SOUTH VAN ISLE LIONS BINGO
Fri., April 9, 7:30 p.m.
1600 Government St.
O.A.P HALL
$1 for first card
25 cts card or 6 cards for $2
Early Bird Bingo 7 p.m.
25 cts a card or 5 cards for $1.

THE UPPER ROOM CHRISTIAN COFFEE HOUSE
579 Johnson St.
Fri. and Sat. 9-12 p.m.
Special Attraction
OPHEL
Music Group from Clearbrook
THIS WEEKEND ONLY
Silver Collection

DOG OBEDIENCE CLASSES North Saanich Training Club will hold obedience classes commencing April 15th at Sanscha Hall, Sidney. Special puppy class, 3-6 months, register early, space is limited. Information and registration, phone 652-1634 or 656-1938.

EAST LATORIE WATERWORKS District will hold the annual general meeting Wednesday, April 21, 8 p.m. at 591 Latoria Road.

MYSTERY TOURS Leaves V.I. Coach Lines depot every Sunday at 1:30 p.m. Return 5 p.m., $4.50 includes tea. 385-4411.

EASTER BAKE SALE WILL BE held at St. Nicholas Ukrainian Catholic Church, Caledonia-Cook, April 10th from 2-4 p.m. Tea served.

HAM AND TURKEY BINGO. Prospect Lake Community Hall. Saturday, April 10, 8 p.m.

20 LOST and FOUND

DOG LOST: LHASA APSO NEAR Richmond and Oak Bay, Wednesday. Small male, long hair, light beige, brown collar. Reward for Paqua. 598-5861.

LOST: GREEN AND YELLOW budgie, vicinity of Admirals and Colville, answers to Lamond, 382-5811.

LOST: LARGE BROOCH, AMEthyst stones. Sentimental value. Vicinity Oak Bay Village and Woodwards. 592-7895.

LOST APRIL 1ST. FROM CADboro Bay. Flew towards Oak Bay. Yellow and green Budgie, name Chris. Phone 477-4287.

LOST—ENGLISH SETTER, white and liver, female, 10 months, tattoo in right ear. "Rusty", reward. 478-6926.

LOST—UVIC ELLIOT CAR PARK, embroidered baby's snuggle pack. 478-6575.

LOST: BEACON HILL PARK, Camera, name John Hall on case. Reward. 478-8204.

LOST: MARCH 31ST. STERLING fountain pen in Provincial Museum area. Please phone 479-7354.

LOST: LADIES YELLOW WALlet, April 6th, Government-Wharf area. 382-1444.

FOUND: FEMALE DOG, NAME on collar, "Pansy Melody" Los Angeles address, phone 386-2908.

LOST: GOLD IDENTIFICATION bracelet "Linda Radway" Reward, 477-6176.

FOUND TUESDAY, AT CLOVER Point, set of keys. Phone 598-7756.

21 HELP WANTED GENERAL

ADVERTISEMENTS IN THIS CLASIFICATION MUST COMPLY WITH THE BRITISH COLUMBIA HUMAN RIGHTS ACT

FIREMAN

Starting Salary — $873 per month

Applications are invited from men in good health with excellent character who are interested in present or future positions in the Saanich Fire Department.

Qualifications: Age 21 (minimum), height 5'9" to 6'2", weight 160 lbs. to 195 lbs., eyesight 20-30 minimum uncorrected, education high school completion. Special requirements possession of valid B.C. Driver's License and mechanical dexterity.

Fire Department Application Forms are available from No. 1 Fire Hall or the Personnel Department and will be accepted by the undersigned until 4:30 p.m., Wednesday, April 21, 1976.

Personnel Director
Saanich Municipal Hall
770 Vernon Avenue
Victoria, B.C.
V8X 2W7

HOUSE CLEANER, 3 DAYS PER week, 8 hours per day. Able to do ironing, floors, stove and fridge. Call after 5:30 p.m., 658-8937.

FULLY QUALIFIED COOK REquired for May 1 for a deluxe Motel. Reply Victoria Press Box 852.

DINING ROOM HOSTESS-HOST, waitress-waiter, both experienced, full time and part time. Phone for appointment. 598-4556.

CHICKEN CATCHERS NEEDED, start midnight, $3.50 per hour. Own transportation preferred, 478-7998.

REQUIRED: MATURE BABYSITter in Vic West area, two or three evenings a week in my home, call after 7 p.m. 386-6259.

WOULD LIKE KIND, MIDDLE-aged lady to be companion to my wife. Cedar Hill area. Phone after 6 p.m. 477-3125.

QUALIFIED HAIRDRESSER REquired, full or part time for Salon in Cordova Bay area. Days 658-5914, evenings 383-4606.

WANTED NEAR RUFFLE ST.—Mother with little one to care for 2½-year-old girl, part time days. 385-6096 after 6.

SUBSCRIPTION RATES

Wherever carrier service is maintained, $4.00 per month.
By mail — Canada, $5.00 per month, $14.50 per 3 months, $28.00 per 6 months, $55.00 per year.
Outside Canada, $12.00 per month, $35.00 for 3 months, $70.00 for 6 months, $132.00 per year.
SUNDAY ONLY
Canada, 35 cents per copy, $18.00 per year.
Outside Canada, 60 cents per copy, $30.00 per year.

CIRCULATION REPRESENTATIVES
Duncan, Chemainus—
Mr. HILTON HOLT 746-6181
Nanaimo 753-2766
Lake Cowichan 749-3156

21 HELP WANTED GENERAL

BOYS AND GIRLS

Spring and summer weather is here and it's fun and healthy to get up in the bright, early hours. We have several profitable Colonist routes that can earn you from $55.00 to $85.00 per month in the Gordon Head Area, Shelbourne and Cedar Hill X Rd., Hillside and Prior Area. Win a trip to Vancouver by your sales ability. Call Mr. Eric Crone, Colonist Circulation Dept. at 383-4111. Do it TODAY . . .

Experienced Dairy Workers

Apply 205-3400 Douglas St. 382-7201

REGISTERED NURSES

for Ear Piercing Clinics in Victoria. Must have own car, be well groomed, confident and fashion conscious. Working hours are Thursday and Friday evenings and all day Saturday approx. 1 weekend per month Complete training provided. Call (416) 667-1660 in Toronto collect.

THE WADDLING DOG INN LOUNGE PERSON TO WORK day and night shifts also weekends at the Waddling Dog Inn which has a British atmosphere. Willing to train right applicant who has the right attitude. Able to communicate with the public and is self motivated. This could be very pleasant employment to the right person. Apply in person Roger Hynes, manager, Pat Bay Highway at Mt. Newton Cross Rd. Saanichton.

WHITE SPOT LTD.

Have an opening for a full time janitor. This will be a permanent position for the right person. Applicants should be able to work from 1 a.m. to 9:30 a.m. Monday to Friday and Saturday and Sunday off. MSA, group insurance and other company benefits available. Please apply in person to 710 Caledonia from 3-5 or 7-9 p.m.

OPPORTUNITY

Fully experienced furniture sales person to commence employment immediately. Duties will consist mainly of selling, receiving and dispatch. 5 day week. Good profit sharing commission arrangement. Apply anytime Tues.-Sat., 10 a.m.-4 p.m. Buy-Rite Furniture Ltd., 704 View St. (Downstairs) Ask for Mr. Boese.

WANTED, FULL-TIME RETAIL sporting good clerk, background in backpacking, hiking, canoeing, would be helpful, must be a self-starter and be able to work for the minimum of supervision. Wage would depend on experience, normal benefit with job. Please send a detailed resume to Victoria Press, Box 896, Attention D. Richardson.

PAUL'S RESTAURANT

Experienced Waiter-Waitresses wanted. Also will train staff for summer help. Shift work involved. Apply 1900 Douglas St. between 2-3 p.m. only.

I NEED AN HONEST CONSCIENtious energetic person, for position of clerk manager, in long established tourist oriented gift shop. Attractive proposition for person with the necessary qualifications and retail experience. Give full work history and personal details to Victoria Press, Box 892.

EXPERIENCED ACCOUNTANT familiar with computerized financial statements is required by Butler Brothers. Excellent starting salary and fringe benefits. Please submit resume to Accountant, Butler Brothers, Box 4066, Station A, Victoria.

LIVE-IN HOMEMAKERS

Opportunities for semi-retired ladies to help their local communities. Your experience needed by HEALTH CARE SERVICES UPJOHN LIMITED. Call us at 388-6639 Monday-Friday, 9-4:30.

WANTED EXPERIENCED Floor person, steady employment for reliable person. Must have valid B.C. licence to drive panel truck, 8 hours nightly, 5 days a week, 6 p.m. to 2 a.m. Apply Victoria Press, Box 887.

SECRETARY RECEPTIONIST for summer only. Must have good shorthand and typing, like dealing with people. Interesting position in the arts. Salary $125 per week. Apply in writing to Bastion Theatre, 1002 Wharf Street.

EXPERIENCED DINING ROOM waitress waiter, required for night shift for first class dining room, must enjoy dealing with public. Apply in person between 2-4 p.m. weekdays. Sherwood Park 123 Gorge Rd. East.

W. AND J. WILSON LTD. fitter-seamstress required to do fittings and alterations on high quality ladies wear. Only those capable of high quality work need apply to Mr. John Josephy W. and J. Wilson Ltd. 383-7177.

RELIABLE HOUSEKEEPER, Tattersal area. Own transportation, to do housework and to care for 2 children 4 and 7 years, 3-6 p.m. Monday-Friday. $55 per week. 384-0031.

TAILOR OR SEAMSTRESS wanted. Full time. Must be experienced in men's wear. Salary commensurate with experience. Apply Tip Top Tailors, Hillside Shopping Centre. 595-1514.

WANTED EXPERIENCED JANItorial maintenance person, must have own transportation. 46 hours nightly, 5 days a week, steady employment, for reliable person. Apply Victoria Press, Box 887.

WANTED FOR SEPTEMBER, fully-qualified supervisor. Must be registered with Community Care Facilities. For 3 morning program at Sidney pre-school. Phone 656-5608.

GRILL COOK WANTED; EXPErienced at least 3 years. Waiter-waitress wanted for Day Time. To apply in person Melrose Cafe, 622 Yates Street.

BABYSITTER REQUIRED NEAR Richmond Elementary and Taylor St. to look after 6-year-old girl after morning kindergarten, call 592-0104, 592-4613.

FULL-TIME CLERK FOR LARGE independent food store. Experience preferred. Salary commensurate with experience. Apply Victoria Press, Box 895.

EXPERIENCE SALESPERSON for souvenir and gift shop, permanent position. In applying, give complete details. Victoria Press, Box 893.

RESIDENT CARETAKER FOR 31 suite block. Mature couple preferred. Apply The Royal Trust Company, 388-4311, Property Management Dept.

PRESSER REQUIRED FOR DRY cleaners in the Town and Country area, Phone 477-8323 between 8:30 and 12, and ask for Mrs. Copestick.

LADY WANTED TO KEEP house for elderly gentleman, no nursing required, live-in phone 595-2526.

EXPERIENCED WAITRESS-waiter required night shift, 10 p.m.-6 a.m. Apply Coffee Mac's, 384-9547.

DISHWASHER REQUIRED. Apply The Burger Meister, 732 Johnson St. 10-11; 2:30-3:30.

COOKS, WAITRESS-WAITER AND kitchen help. Apply in person 636 Johnson St.

LIVE-IN MATURE HOUSEKEEPer to care for elderly couple. 592-7387. 1690 McRae.

21 HELP WANTED GENERAL

DISCOVERY INN
DELTA HOTELS
CAMPBELL RIVER
REQUIRES COOK

Experienced 1st cook. Union Scale. Full yearly employment in first class, company hotel. Excellent opportunity for growth and advancement. Coffee garden, dining room, banquets.
CONTACT: CHEF A. MUELLER
9 A.M. - 11 A.M.
112-287-7155

SHIPPING, RECEIVING AND WAREHOUSING

Opening for mature person with extensive experience in shipping, receiving, inventory control, and preparing truck routes. We offer steady employment, good wages, pleasant working conditions, and generous fringe benefits. Apply in own hand writing giving particulars of experience and references to Victoria Press Box 900.

JUAN DE FUCA RECREATION Centre requires two experienced roller skating supervisors for spring and summer months, commencing April 21st to work the following evenings,
WED. 7:30 - 10 p.m.
FRI. 6:30 - 11 p.m.
SAT. AND SUN 7:30-10 p.m.
Apply in writing, stating qualifications and experience to Mr. K Kelbough, 1767 Island Highway.

REQUIRED A KIND RESPONSIble woman to help maintain a warm loving atmosphere for 2 young children, aged 6 and 8 years, good health and previous experience with children a necessity, please write full details to 1720 Barclay St., No. 207, Vancouver, B.C. V6G-1K4.

MATURE PERSON REQUIRED by professional couple to care for young baby, accommodation in separate 1,200 sq. ft. suite in South Oak Bay residence. Most evenings and weekends free, references. Reply Victoria Press, Box 15.

SARAH COVENTRY

We are now training representatives to show our new spring line of jewelery at home fashion shows. No investment, no delivery. For interview call 478-6542.

L.I.P. PROJECT IN SIDNEY REquires a recreation worker, experienced in working with teenagers in arts and crafts. Must have transportation. $125 per week. Phone 656-4206 or 656-1467.

WANTED TO HIRE QUALIFIED journeyman machinist. Jobbing shop experience preferred. Union wages and benefits. Port Alberni, Vancouver Island. Victoria Press, Box 7.

DENTAL RECEPTIONIST REquired, knowledge of bookkeeping, non-smoker, driver's licence, long hours, interesting position for right person, apply 405—1900 Richmond Ave.

BODY SHOP CLERK FOR BUSY dealership. Familiarity with I.C.B.C. invoicing advantageous. 5 day week, full company benefits. Phone Body Shop Manager, 385-5777 local 32 or 59.

DAY CARE FOR 2-YEAR-OLD child. Offering creative atmosphere and concern for child development. Fairfield area. 592-0522 after 6 p.m.

ST. ANDREWS PRESBYTERIAN Church requires office recorder, 1 or 2 days weekly. Write Chairman of Board, 680 Courtney St., Victoria.

MATURE HOUSEKEEPER FOR two. Good plain cook, good pay. Weekends off. Resident preferred. References. Apply Victoria Press, Box 677.

ASSISTANT CARETAKER REquired for large apartment building. Retired couple preferred. Phone 384-0321 (9-4)

RESIDENT CARETAKER FOR 32 suite apartment block required for May 1st. Please reply to Victoria Press Box 5

MIDDLE-AGED PERSON FOR small country estate. Knowledge of horses and driving essential. 629-3519 between 6-8 p.m.

DENTAL ASSISTANT, PREFERAbly certified, wanted for modern, dental practice. Apply Victoria Press Box 22.

FULL-TIME TELEPHONE SOLICitor, 1:30-9:30 p.m. For interview call 385-4015.

EXECUTIVE CHEF OR CHEFS required for restaurant, please reply to Victoria Press Box 25.

WANTED IMMEDIATELY—EXperienced driver to take car to Red Deer. Phone 384-4348.

EXPERIENCED WAITER-waitress wanted, apply Belaire Restaurant, 1708 Douglas.

BABYSITTER NEEDED, 7 month old girl, 9-5 pay negotiable. 383-7639.

MATURE LADY TO TAKE CARE of elderly lady, live-in, references essential. Phone 592-6012.

BABYSITTER WANTED, MY home, evenings. 388-5977.

CHAMBERPERSON, HOTEL, MAture, day shift, 5 days. 598-4556.

LIVE-IN HOUSEKEEPER FOR elderly couple Oak Bay—592-4525.

22 OFFICE HELP

ADVERTISEMENTS IN THIS CLASIFICATION MUST COMPLY WITH THE BRITISH COLUMBIA HUMAN RIGHTS ACT

MANAGEMENT TRAINING
On Full Salary

Canada's oldest and largest Finance Company, is now seeking Candidates to train for a career as an Executive.

Qualifications

1) Must be a high school graduate.
2) Have good appearance, grooming and verbal facility.

We Offer

1) A well planned program with progress based strictly on ability and promotion, to Management, on completion of training.
2) Frequent Salary increases related to progress.
3) Outstanding employee benefits, including profit sharing.

HOUSEHOLD FINANCE CORPORATION

1218 Douglas Street phone 382-8156
3459 Saanich Road phone 386-3226

CLERK REQUIRED BY LOCAL law firm to perform general office duties plus daily work at the court registry and company's office, salary minimum $425 plus, commensurate with experience reply with resume to P.O. Box 1327 Victoria.

LAW FIRM REQUIRES EXPERIenced legal secretary with background in conveyancing, salary commensurate with experience. Phone 388-6631, ask for office manager for appointment.

OFFICE SPACE AND SALARY for experienced property management bookkeeper, (bondable). Ideal applicant will now have several active management accounts 477-4662.

SENIOR SECRETARIAL POSItion with an insurance company a minimum 1 year experience in commercial insurance essential, together with good typing. $800-$900 386-6754.

ACCOUNTING TAX PERSON REquired. Must have some experience in taxes and be able to work on own initiative. An opportunity position with room for advancement. $750-$790. 386-6754.

SECRETARY — BOOKKEEPER requied. Must have some shorthand and experience in general bookkeeping to trial balance. Call Carol Napper, at 386-1449.

EXPERIENCED LEGAL SECREtary required for estates. Small congenial office. Salary dependent on experience. 386-6754.

ROYAL BANK OF CANADA REquires bright, experienced tellers for local branches. Apply Employment office, 384-8161.

EXPERIENCED LEGAL SECREtary required for conveyancing and general. Good typing essential. Pleasant downtown office. $750 plus. 386-9021.

22 OFFICE HELP

ORDER DESK CLERK

experienced person wanted for order desk and related duties. Good telephone personality, arithmetic and typing essential. We offer steady employment, good wages, and generous fringe bneefits. Apply in own hand writing, stating experience and references to Victoria Press, Box 900.

MANAGER TRAINEE REquired, Consumer Loan and Mortgage Company. Experience an asset but not necessary. High school education, must be willing to relocate if necessary. Good starting salary and training program. 385-8700 9 to 5 weekdays.

EXPERIENCED LEGAL SECREtary required, commencing immediately, for probate, real estate and matrimonial practice, salary $825 per month, semi annual salary review. Prone 382-9282 or reply in writing to Victorio Press, Box 27.

23 SKILLED TRADES

ADVERTISEMENTS IN THIS CLASIFICATION MUST COMPLY WITH THE BRITISH COLUMBIA HUMAN RIGHTS ACT

SUBURBAN
REQUIRES
BODY SHOP FOREMAN
—Top Wages
—Company Car
—Usual Fringe Benefits
—all modern equipment
—new Devilbiss booth
—dust free shop
APPLY
JACK MANAREY
SERVICE MANAGER
386-6131
Call Collect

ELECTRICIAN JOURNEYMAN
B.C. FOREST PRODUCTS LTD. VICTORIA
Experienced electrician with trade qualification certificate required for permanent job. Preference given to applicants with saw mill and industrial electronics experience. Complete welfare plan benefits available — rate 8.54½ per hour if fully qualified.
Please reply in writing with full particulars on experience, qualifications, address and telephone number to Industrial Relations Supervisor, B.C. Forest Products Ltd. P.O. BOX 310, Victoria, B.C.

CHIEF ENGINEER FOR IMPORtant downtown hotel. Boiler and maintenance experience mandatory. Should have some knowledge of electricity, refrigeration, plumbing and carpentry. Remuneration commensurate with experience. Victoria Press Box 9.

W. AND J. WILSON LTD. fitter-seamstress required to do fittings and alterations on high quality ladies wear. Only those capable of high quality work need apply to Mr. John Josephy, W. and J. Wilson Ltd. 383-7177.

HAIRDRESSER

Fully qualified hairdresser required. Top wages, No clientele necessary. Full time position with excellent future. Call 479-3360 or evenings 592-4694.

FIRST-CLASS AUTO PAINTER, capable of working without supervision. Good deal for the right person. Don't apply if you are not prepared to produce top-quality work. Auto Craft Collision. 478-0021.

SEISMOGRAPH OBSERVERS and field engineers needed immediately. DFS 111 and DFS IV experience required. Call collect United Geophysical Corp., Mr. Zernow, 213-449-2428, Pasadena, Calif. An equal opportunity employer.

REQUIRED: EXPERIENCED AUtomotive mechanic for Ford dealership. Willing to work flat rate, guaranteed 36 hours weekly. Housing available. Inquiries call collect, Wally Snow 997-3161 days, 997-6490 evenings.

REQUIRED IMMEDIATELY, hard worker for expanding framing crew. Experience in layout a must. Write Victoria Press Box 21, stating expected wage.

JOURNEYMAN CARPENTER, remodeling and finishing required. 383-2121.

24 SALES PERSONS and AGENTS

ADVERTISEMENTS IN THIS CLASIFICATION MUST COMPLY WITH THE BRITISH COLUMBIA HUMAN RIGHTS ACT

CAREER SALES TRAINING

Recent changes in market conditions demand a professional approach to the selling of real estate. Tight money trends can limit sales for those who lack the tools of the progressive real estate company. Block Bros. western Canada's largest realtor, will train you in modern professional marketing methods that are a proven success.
Management opportunities arise from time to time within the company and the training offered to our staff is an asset competing for those positions.
If real estate is your career, our training methods can assist you in reaching your goal.
CALL NOW
INTERVIEWS ONLY
CALL 477-1841
BLOCK BROS. REALTY LTD.

SPORTS GOODS
SALESMAN WANTED

To call on Sporting Goods outlets on the island. You will be working with rep. specializing in fishing tackle, ski and general sporting goods. Car essential. State age and experience in letter only. Please don't phone or visit. Reply to H. J. Carruthers, 2709 Burdick Ave. Victoria.

$140-$350 WEEKLY

Commissions plus bonus sales persons required full or part-time on the job training. The only investment is your car and your time, no door-to-door canvassing. Appointments are supplied For interview call 385-4015.

ARE YOU INVOLVED IN SALES but dissatisfied with your product or commission? If you want to join a growing sales force with a Canadian company that manufactures the best products in its field, write Victoria Press, Box 885, for appointment.

NEW REALTORS

Phone for full details on the finest training program to get you successfully started in your new career. George Blackburn, JACK MEARS, OAK BAY REALTY LTD., 3618 Shelbourne St., 598-3344.

LIFE INSURANCE SALES PERson required immediately, no previous experience necessary, must be bondable. Excellent salary plus commission and fringe benefits. For appointment please call 388-6681.

OIL CHECK, IMAGINE YOU CAN check your oil without lifting your hood or touching a dirty dip-stick. Over 200% profit, total investment under $2,000. Apply P.O. Box 2442, Sidney, B.C.

A UNIQUE OPPORTUNITY WITH the Monarch Life Assurance Company can be yours. An interview can tell us both if we need each other. Please phone 384-0584.

EXPERIENCED SALES CLERK for ladies wear, full time. Available weekends. Apply to Victoria Press Box 849.

SALESPERSON REQUIRED FOR electronic parts and equipment. Reply to P.O. Box 1112 Victoria.

24 SALES PERSONS and AGENTS

CAREER SALES TRAINING

Recent changes in market conditions demand a professional approach to the selling of real estate. Tight money trends can limit sales for those who lack the tools of the progressive real estate company. Block Bros., western Canada's largest realtor, will train you in modern professional marketing methods that are a proven success.

Management opportunities arise from time to time within the company and the training offered to our staff is an asset competing for those positions.

If real estate is your career, our training methods can assist you in reaching your goal.

CALL NOW,
INTERVIEWS ONLY
CALL 386-3231

BLOCK BROS. REALTY LTD.
386-3231

CAREER OPPORTUNITY

A leading and fast growing Canadian Financial Company is looking for three salespersons. Not high pressure — but rather an earnest person who will welcome a permanent position and an exciting career with management opportunities. Sales experience and the ability to meet and talk with business leaders an asset.

A salary of up to $1,500 per month, plus fringe benefits for 30 months is guaranteed, along with a comprehensive training in the marketing of our product, should you qualify.

Perhaps you are ready for a change? Investigate! In requesting an interview please include a brief personal history. All replies strictly confidential. Box 4246, Station "A", Victoria, B.C.

SALES EXPERT?

Have confidence in selling? In need of high income? We have a career opportunity for you in our sales department of new homes, used homes and in near future condominiums. If you are aggressive, hard working do not miss this opportunity. Our company offers salary plus bonus. Inventory of new homes and used homes now for sale plus developed and undeveloped land for future sale. Applicant could be male or famale, licenced or unlicenced, wishing to make real estate sales a career and earn above average income. Send Resume to Victoria Press, Box 2. All replies in strict confidence.

SALES OR SALES MANAGEMENT

Career opportunity in professional field with national top-rated company. Applicant must be a university or high school graduate, ambitious, and money-motivated. Teaching or coaching background helpful, but not required. All expense paid training, bonuses and excellent income. Position available in Victoria and Duncan. Please write Victoria Press Box 13 for personal interview. We guarantee a reply.

Canadian General Electric
GESCAN DEPARTMENT

We require an inside sales supervisor for our Victoria Sales counter. The selected candidate will be responsible for administration and application and some experience in counter sales techniques. tion and supervision of our Victoria Direct applications or phone Gescan 3030 East Broadway, Vancouver. Attention: R. G. McKamey. 255-2411.

GOLD'S FABRICS STORE MANAGER

Great opportunity with one of the largest fabric retail chains in Western Canada. Must be capable of organizing and directing retail staff in all phases of retailing. A creative interest in fashion, decorative fabric and sewing is essential. Please forward personal resume to Mr. Morley, 2627 Arbutus, Vancouver.

REAL ESTATE SALES

If you are a licensed real estate salesperson and have been concerned with the stability of your income, give me a call and we can discuss how our diversified sales program can help to eliminate your low income periods. All discussions will be kept confidential. Call Tom Slemko, 382-2134 or 477-1277 evenings.
Farmer Investments and Realty Ltd., 825 Bay Street, Victoria.

PORTRAIT SALES PERSON REquired. Salary plus bonus. For confidential interview call Tom Pike and leave message, 384-3813.

CASTLE PROPERTIES LTD.
REQUIRES REALTORS
FREDDY STARKE
386-6164

25 TEACHERS

ADVERTISEMENTS IN THIS CLASIFICATION MUST COMPLY WITH THE BRITISH COLUMBIA HUMAN RIGHTS ACT

STRATHCONA LODGE SHAWnigan Lake, B.C. V0R 2 WO, independent boarding school for girls requires the following teachers for September, 1976. (1) Biology degree 6-12. (2) Social studies and geography to Grade 6-12. (3). (3) Art to Grade 6-12. Application with full resume, should be mailed to the Headmistress not later than April 17, 1976.

26 PART TIME or TEMPORARY HELP

ADVERTISEMENTS IN THIS CLASIFICATION MUST COMPLY WITH THE BRITISH COLUMBIA HUMAN RIGHTS ACT

CANADIAN IMPERIAL BANK OF Commerce requires at its Hillside branch, part-time counter officers, ledgerkeepers and tellers for Saturday and Monday work, experience required. Phone 595-4525 or apply in person

DAYCARE FOR PRE-SCHOOL age children needs a substitute assistant. One who will work 4½ hours daily for the month of July. And later summer fill-in, also who will fill in when required. Victoria Press Box 14.

PART-TIME TELLER REQUIRED for 8 days per month by leading Trust Company. Must have tellers experience in bank or Trust Company. Phone Mrs. Alexander. 386-1361.

PART TIME SALES PERSON
Previous experience necessary.
MACE'S FASHIONS INC.
1696 Douglas St. Phone for appointment 384-2021.

WANTED: EXPERIENCED bookkeeper once a week for small business. 384-5514 days or 384-9206 evenings.

DISHWASHER NEEDED, THURSday through Saturday evenings. 388-7612 Cordon Bleu.

30 SITUATIONS WANTED

WILLING 16-YEAR-OLD, ODD jobs, gardening. Lake Hill area preferred. 382-6387.

EMPLOY ME OR RENT ME? Uniformed security guard. 598-5523.

30 SITUATIONS WANTED

YOUNG FAMILY MAN, 35 years of age, resident in the Victoria area for 4 years, is seeking new employment in the service field. 20 years experience in mechanical maintenance and machine building. Work record includes machining, hydraulics, pneumatics with some electrical and welding. Reply Victoria Press Box 26.

MOTEL MANAGEMENT
Experienced husband and wife team desires position in motel management, free to relocate, presently residing in Victoria, available 1st of May. Please contact Victoria Press Box 10.

L.P.N.S., ORDERLIES, NURSES Aides, and Home Makers required for temporary assignment. Choose your hours. Positions also available for live-in Home Makers. Call MEDOX—388-7388 during business hours for more information.

MALE UNIVERSITY STUDENT requires job in Victoria area. Willing and versatile worker. Full-time May 1-Sept. 1; part-time after Sept. 1. Has car. Phone—595-7796.

DUTCH LADY WOULD LIKE TO babysit in her new home. Near Goldstream. By hour, day or night. References from doctors and lawyers. 478-6055.

HIGHLY EXPERIENCED BOOKkeeper-accountant seeks full or part-time work. Monthly books, statements for small businesses. My home, your premise. 386-0167.

RELIABLE MALE 38, REQUIRES temp. work 4-5 weeks, class 2, (Air) Drivers licence, references, bondable, anything considered, 592-9303.

SMALL ENGINEER REPAIR course graduate looking for work. Will relocate. Outboards, chain saws, lawn mowers, etc. 477-1178.

PART TIME. WIDELY EXPERIenced accountant, CGA student wants Saturday job. 386-1391 extension 27.

YOUNG MAN, 17, CLEAN, NICE personality, willing to work hard. Has some experience as short-order cook. 479-4676.

EXPERIENCED FRAMER WITH crew needs houses to sub. Phone Ken 598-8765.

RELIABLE PATIENT LADY loves children needs work. What offers. 384-4001.

DOCUMENTS OR WHATEVER expertly types by legal secretary. Phone 386-9617.

ODD JOB WILLY, GENERAL renovations, framing, drafting and designing. 479-3511.

STUDENT, EXPERIENCED GARdener. Vegetables and flowers. 477-4904.

WILL BABYSIT MY HOME child 3-3½ years — loving care. 595-4165.

YOUNG LADY LOOKING FOR babysitting and housekeeping job. 382-9961.

EXPERIENCED COOK REquires full time position. Can start immediately. 598-7771, Irene.

YOUNG WOMAN TO DO HOUSEwork, $4.00 per hour. 384-6162.

WILL BABYSIT, MY HOME, Town and Country area. 385-3238.

GARDENER (EXPERIENCED) 478-3427. References. $5 hour.

33 BANDS, MUSICIANS and ORCHESTRAS

WANTED — EXPERIENCED ORganist and or keyboard for serious working band. Must sing. Call between 5-6:30, 478-6326, 477-3558, 383-3698.

EX-AMAZON — GRACE DRUMmer seeks Gig with working band. Vocals. Dave. 642-4193 after 11:30 p.m.

PARTIES, WEDDINGS, DANCES, dues, Musical combo plays for you. 384-3704.

YOUNG LADY WISHES TO SING with rock band, has experience. 382-9961.

34 PRE-RECORDED MUSIC

DENNYS CANNED MUSIC
"The original in Victoria." Parties, dances and receptions. 656-3585.

CANDU CANNED MUSIC
Custom sound at reasonable prices. Gary 384-5521.

CUSTOM RECORDING SERVICE Duplicating, reel-reel, cassettes, etc. Studio and well-equipped control room. 386-3046.

WAYNE'S MUSIC FOR ALL OCcasions, reasonable rates, phone 479-4835.

WEDDING MUSIC. MC SPECIALIST. JAMES GURR. 478-2468.

M.E.C. INEXPENSIVE CUSTOM music. 477-5364.

36 BUSINESS SERVICES and DIRECTORY

Accounting Service

COMPLETE ACCOUNTING SERvice. Experienced accountant prepares financial statements, corporation tax returns, individual tax returns. Phone 477-9289. 9 A.M.-9 P.M.

Appliance Repairs

APPLIANCE REPAIRS, WASHers, dryers, stoves. Reasonable rates. Phone before 10:30 a.m. for same-day service, Jim 477-2560.

Appraisals

BROWN BROS. on LANSHARD
"People Helping People"
PROFESSIONAL REAL PROPERTY APPRIAISALS
For All Purposes
Appraisal Dept.
Real Estate Division
385-8771 (anytime)

P. G. JACKSON LTD.
VICTORIA'S ESTABLISHED APPRAISAL SPECIALISTS AND CONSULTANTS. PROVINCE-WIDE SERVICE. 535-1070 DOUGLAS ST. 388-9102.

Auto Glass

BOSSOM
GLASS COMPANY LTD.
—Auto Glass — Windshield replacements an ICBC approved vendor.
—Aluminum Window distributors for new and renovation construction.
—Commercial and residential Glass replacement service at lower prices.
—Call today for free estimates. 382-3031 or 382-0222.

Bridal Rentals

WANT TO SAVE MONEY FOR your honeymoon? Why not rent your wedding gown and dresses for bridesmaids and flower girls? Call the Fashion Craft Shop at 385-1542.

Elite Bridal Rentals, new business, appointments. 477-2275 after 2 p.m.

Cabinet Making

CUSTOM CABINET WORK
Millwork, kitchens, vanities. All types of custom casework.
OLYMPIC MILLWORK
Div. of Farmer Construction Ltd.
388-5121

COMPLETE KITCHEN AND bathroom Remodeling. Quality Custom Cabinet Work. Store and office fixtures. Hertwig Cabinets Ltd., 383-1523. (Please leave message on recorder).

Carpenters

F. J. CONSTRUCTION. ALL sorts of carpenter work, additions, alterations, finishing, framing, etc., private and commercial. Free estimates. Call Fred Jorgensen, 642-3075.

ADDITIONS, ALTERATIONS, garages, sundecks, basements finished, etc. Work guaranteed. Reasonable rates. References. For free estimates call Mr. Goncalves, 385-1214 after 6 p.m.

36 BUSINESS SERVICES and DIRECTORY

Carpenters

VERSATILE, HOME MAINtainer, carpentry, renovations, cabinets, painting, papering. Quality work, Reasonable. Adam, 385-3090.

EXPERIENCED CARPENTRY renovations, decks, basement finish, additions, repairs. Reasonable rates. References. 384-2323, 386-6966. Perma Construction.

JOURNEYMAN CARPENTERS, all work done to your specifications, renovation, reasonable rates. 384-5313.

QUALITY WORK AT REASONable rates, alterations, repairs, additions, plans and estimates. Glover 656-3745.

PROFESSIONAL WORK, BASEments, carports, garages, sundecks, etc. All types of alternations, new or old. 479-4045.

EXPERIENCED IN HOME RENovations, free estimates, Jock. 598-7392.

PLUMB CONSTRUCTION
Experienced framers and renovators. 595-4239

RENOVATIONS AND EXTENsions, cabinets and vanities, captains beds, 478-3883 after 5.

CUSTOM DESIGN AND WOODwork, structural or finish, Jerry 598-1178.

RENOVATIONS UNLIMITED. custom rumpus rooms, small jobs or large. Call Jan, 385-9947.

SMALL JOBS MY SPECIALTY
Howie 478-4705

FRAMING CREW AVAILABLE, call evenings, 385-2270, 478-1556.

Carpets and Linoleum

HOURIGAN'S
CARPETS AND LINOS LTD.
FLOOR COVERING SPECIALISTS
715 PANDORA AVE. 386-2401

COASTLINE CARPETS
3460 Tillicum Road. Phone 386-3531

Carpet Cleaning

MAC'S RUG AND UPHOLSTERY Cleaners, Ph. 385-7479.

Cement Contractors

LEO FRISS CONCRETE LTD.
Curb and gutter, curbs, driveways, patios, steps, sidewalks, retaining walls and concrete repairs. Commercial and residential 592-7334.

VIP CEMENT FINISHING floors, carports, driveways, sidewalks. 479-7507 or 478-4168 after 6 p.m.

SPECIALIZE IN BASEMENTS, carports, sidewalks, patios. Free estimates. 388-4806.

Chimney Repairs

CHIMNEY REPAIRS AND TUCK pointing, 384-1696.

Cleanup Services

BASEMENTS, GARAGES, attics, yards cleaned and rubbish hauled away. Will purchase anything of value. Special rates for Old Age Pensioners. 384-4408, 592-4477.

BACK AND FRONT YARDS, basements, attics, construction or general cleanup. Two trucks for anytime service. For free estimates phone for Ross at 382-5939 or 384-2456.

NO CHARGE AND UP
Two young responsible men have large truck. Basement, attics, composts, etc. Very reasonable. Bob's. 386-2451 anytime.

PROMPT—EFFICIENT
Yards, basements, hauling of debris. Complete janitorial service. Gutters cleaned. Call Larry, 477-8711 or 592-6131.

JUNQUE TRUCKING AND CLEANING
24 hour service — Free Estimates
Mike Dawson 382-0442

DRIVER AND DUMP TRUCK available. Reasonable rates. Wood Chips for sale. Sand and Gravel up to 5 yards. (Clean Up), 384-4014.

CLEANUPS
SMALL HAULING JOBS, GUTters, basements, yards etc. 385-7965 anytime.

BASEMENTS, YARDS, ATTICS cleaned, interior — exterior painting. Perley. 386-2310, 384-7261.

FOR O.A.P. SPRING CLEANUP. Give us a call, we'll clean it all, 384-3436, evenings 592-9174.

DAVIES BROTHERS CLEAN-UP service. Basements, attics, yards, etc. 642-3057.

DO YOU NEED SOMEONE TO do small clean-ups, gardening, house repairs? 652-3225.

LO-COST
Moving, hauling, clean-up. 592-6273.

MAN WITH PICKUP — SMALL cleanups, anytime. 388-6049.

FREE PICKUP OF SCRAP metal. Motors, pipes, etc. 478-4963.

APARTMENT CLEANING BY experienced person 6-9. 384-8565.

Clock Repairs

CUCKOO CLOCK REPAIRS
ALSO
—400 DAY CLOCKS
—MANTEL CLOCKS
—WALL CLOCKS
—GRANDFATHER CLOCKS
—CAR CLOCKS
—DIGITAL CLOCKS
—RADIO CLOCKS
—ETC.
Fast, efficient Service
Pick Up and Delivery
25 years experience
477-5273

Contractors

WHEATON CONSTRUCTION LTD.
General Contractors
Building Consultants
385-5702

SEPTIC TANK INSTALLATIONS Drain and sewer connections. Commercial or residential. Is it worth a dollar for you to investigate us? Phone Vergon Tank Installations 478-3333, 479-7617 nights.

PLUMB CONSTRUCTION
Home builders. commercial and home renovations, building in the Gulf Islands from May-October. Victoria 595-4239, Vancouver 926-9565.

ALRIGHT BUILDERS LTD. GENeral contracting. 479-1160. Residential and commercial. Custom built homes. Renovations and alterations. Drafting and plan service. Engineering and Consulting.

APARTMENTS . RESIDENTIAL
framing crew available, good workmanship. Phone G.V.T. Construction, 386-6671 or 595-6289.

HITECT CONSTRUCTION. SPEcializing in rebuilding — adding or new. Let our experience save money for you. Evenings 478-6152, 383-8228.

T. AND C. BUILDERS LTD.
Framing
385-5293 385-8587

QUALITY FRAMING
Tom 477-8673
Ian 595-1883

OWEN'S CONSTRUCTION. RENOvations, alterations, custom finishing. For estimate call 382-4188.

WE ARE ALWAYS PLEASED TO discuss your building dreams. Phone our office, 656-2671, 385-3796.

FARMER CONSTRUCTION
Design — Renovations
388-5121

CHIEF BUILDERS. SPECIALIZE in custom homes and renovations. Free estimates. 385-0709.

Delivery

A TURTLE DELIVERS
Fast and Reliable
388-9893

36 BUSINESS SERVICES and DIRECTORY

Drafting

ARCHITECTURAL SPECIALIZing in residential additions and renovations. Also, interior designers. Reasonable fees. Please phone 656-4339.

Draperies

Sears
Custom-Made DRAPERIES
Choose from our great fabric selection. Drapes PROFESSIONALLY MADE and INSTALLED IN YOUR HOME.
CHARGE IT
Phone 595-9111
NO OBLIGATION
Simpson-Sears Ltd.

the Bay
DRAPES and SLIPCOVERS CUSTOM-MADE
Made by our own expert seamstresses. Large selection of fabrics to choose from. Use your Bay Account.
For a FREE estimate phone 385-1311, local 244 or 246.
HUDSON'S BAY COMPANY

HOURIGAN'S
Floor Covering Specialists
NOW SHOWING DRAPERIES
PROMPT IN-HOME SERVICE
715 PANDORA AVE. 386-2401

PROFESSIONAL MADE DRAperies from your material. 477-6804.

Dressmaking

NEED A GRADUATION DRESS — give me a call. I will make anything you want or any design if you want to be different. The charge is very reasonable. Phone 385-7417.

GRADUATION DRESSES, PARTY clothes, pant suits alterations, children's clothes. 592-3768.

Drywall

SMALL JOBS, RUMPUS ROOMS, basements, drywall taping. Free estimates 384-3681.

Electrical Contractors

ELECTRICAL REPAIRS AND INstallations. Reasonable rates. Licensed electrician. Sirwel Electric, 595-3876.

OLDER HOMES REWIRED — NO down payment. We finance through B.C. Hydro Plan.
EDDY'S ELECTRIC — 385-7666

ELECTRICAL WORK,
479-5769

Excavating

RENT A BOBCAT
It's a versatile 4-wheel drive loader that turns on a dime, goes through 36" doorways for basement work.
To dig, fill, level, clean-up, deliver materials, landscape, and more.
Into your pickup box.
Easy to operate yourself.
—and at only $55 per day, including gas (without operator), special weekly or monthly rates.
Don't be left out, book a Bobcat now!
(with or without operators)
HABITAT'S BOBCATS
994 GOLDSTREAM
478-0811 or 658-8316

EXCAVATING, LAND CLEARing, road building, demolition, sand and gravel, equipment rentals. 24-hour service. Radio controlled.
O.K. Trucking Co. Ltd.
Bus. Office, 2840 Nanaimo, 386-3414
Dispatcher, 2720 Turner, 382-6136

VICTORIA BOBCAT SERVICES Ltd. Large diesel Bobcat and dump truck, hauling, levelling, back filling, landscaping, etc. 383-8101.

PAUL'S EXCAVATING, BACKhoe with extended boom, hourly or contract, sewers, septic tanks, installations, free estimates. Call anytime, 384-8982.

PEDERSEN EXCAVATING — backhoe work and sewer installation. Contract or hourly. Free estimates. Phone 479-5963.

WELCH'S BOBCAT SERVICE. Rotovating, excavating, backhoe clean-up. Residential and Commercial. Reasonable. I care. 658-5501.

ROBERTSON'S EXCAVATING, 450 Case, land clearing, bulldozing and backhoe. 595-8530.

Fencing

CHAIN LENGTH FENCING
We build a fence that will last, and you will be surprised at the reasonable price. Phone Van Isle Chain Length Fencing, 386-1841.

SPRING SPECIAL—OPEN YOUR gate to a 4' good neighbor fence, $2.75 running foot complete. Other types, also priced right. 382-0982.

FENCES BUILT OR REPAIRED, any style, reasonable rates. 382-2732, 478-1050.

ALL TYPES OF FENCING SIMple or elaborate, many designs, ideas, to choose from. 382-0982.

ALL TYPES OF FENCING BUILT or repaired, very reasonable. All work guaranteed. 477-4908.

FENCE ERECTORS; ALL TYPE fences, built or repaired. Quality work guaranteed. 382-0982.

Flooring and Sanding

M & M FLOOR
COMPLETE FLOORING CENTRE
Hardwood, Carpets and Linos
532 William St. 384-0343
NIGHTS: 386-3079 or 383-2581.

Gardening

VICTORIA GARDEN SERVICE. Lawn maintenance from as low as $25 a month. We offer a complete A-Z service in garden maintenance. Quality machinery used. Consulting and service in landscaping and design. Residential and Commercial. Fast, efficient service, free estimates. 388-9153 or 479-1975 day or night.

ARBUTUS LAWN AND GARDEN maintenance. The professional lawn people. We do everything thats good for your lawn. Power raking, aerating, fertilizing, cutting. Residential and commercial. Free estimates. 478-5498.

ANTHONY'S GARDENING. James Bay, Fairfield and Oak Bay areas. Special Rates. 383-0895, before 8 a.m. and after 5 p.m.

VANHUET GARDEN MAINTEnance, power raking, aerating, pruning, hedge trimming, etc. Residential or commercial. 595-4766.

LARRY BEATTIE
Lawn and Garden Care.
385-8014

STONEWORK, RETAINING walls, landscape and driveways. 477-3775.

GARDEN MAINTENANCE CONtract to maintain your lot 478-2161.

ED'S TRACTOR SERVICE, VEGetable gardens, yards, rotovating, levelling, etc., 479-2204.

GARDEN TILLING, MAKE YOUR reservation Now. Phone 479-3059 after 5 p.m.

KEN'S LAWN AND GARDEN care: Contract landscape maintainance. Phone 479-3773.

GARDENING CLEANUP. G. Barta, 479-9278.

FRANK'S GENERAL GARDENing and pruning. 477-6661.

POWERFUL 16 H.P. ROtoriller. Phone 598-6541.

36 BUSINESS SERVICES and DIRECTORY

Gardening

PRUNING, SPRAYING, SHRUBS, evergreens, ornamental, hedges, general clean-up, hauling, aerating, power raking, fertilizing. 477-4740.

HARVEY'S GARDEN SERVICE
Prunings, remove dead grass, moss, power raking, aerating, garden maintenance. Fong, 479-7078, 384-8621.

TUDOR LAWN CARE
Power raking, aerating, fertilizing, spraying and Garden Maintenance. 386-2602, 592-7575.

ROTOTILLING $20 AVERAGE Garden, have heavy duty machine, call Murray 478-0407.

Gutter Cleaning and Repair

YOUR GUTTER AND DOWNPIPE problems are solved with our cleaning, waterproofing, and preservative treatment. Adds years of service. Very reasonable. All work guaranteed. 477-4908.

Aluminum Gutters
5" CONTINUOUS in baked enamel.
B.C. ALUMINUM 479-7124

EAVES CLEANED, REPAIRED or replaced, reasonable rates. 384-1696.

LO-COST
Gutters cleaned, repaired, replaced. Free est. 592-6273.

Handymen

PLUMBING, ELECTRICAL, MEchanical, carpentry, painting (interior), yard work. Reasonable rates. 478-3791 after 6 p.m. 7 days a week.

Home Improvements

ALCAN BUILDING PRODUCTS
Almetco Div.
SAVE HEATING DOLLARS
Storm Windows — Thermal Glass
Alcan Siding
Days 652-3901 Eves. 652-2761

CHARY CONSTRUCTION SERVICES LTD. 384-2429
Renovations — Repairs

FEATURE KITCHEN CENTRE
2610 Douglas 385-4921
QUALITY WITH ECONOMY!

AD-A-SUITE, REMODEL, REpair, total service, design, finance, construction. Phone 386-2910.

Income Tax

BUSINESS, INDIVIDUALS, investments, rentals, pensioners, handicapped. 477-4941.

Insulation

CUBBON ON COOK
We will blow in Celufibre. For a FREE estimate call today. 384-8181.

PACIFIC COAST INSULATION and Roofing Co. Ltd. 656-1513.

Landscaping

BARKER LANDSCAPING LTD.
—since 1940—
Lawn specialists. Expert and considerate garden layout and shrub placement — sketches — ideas. Our expert stonemasons can build you anything in rock or slate — walls, patios, pools or pillars — etc. For a free competitive estimate, call 595 8323. Terms.

GARDEN CITY LANDSCAPING
FREE ESTIMATES
All phases of landscaping and stonework. Call 386-8647, 595-2622.

SAANICH LANDSCAPING
Concrete Landscaping. Stone work, rock walls. Lowest prices. Free estimates. 479-6490.

MARLEE GARDENS LTD.
Landscaping, new lawns, lawn and garden renewal. Free estimates, reasonable rates. Call 652-3705.

FENCE ERECTORS; ALL TYPE fences, built or repaired. Quality work guaranteed. 382-0982.

JOSE AND MANUEL
Stone work, all guaranteed. Free estimates. Phone 598-4467, 595-7380.

Masonry

TONY'S STONEWORK AND MAsonry. Fireplaces, steps, sidewalks and maintenance. Reasonable rates. Call anytime, 385-8235.

FIREPLACE FACINGS, SLATE, stonework, top quality. Reasonable. Call John, 383-7947.

HIQUAL MASONRY. HIGHLY specialized in general masonry work. 383-8228. 478-6152.

FIREPLACE FACINGS IN MICA slate, stone, brick or slate. Guaranteed workmanship. 382-4555.

Moving

TROJAN MOVERS—LOCAL MOVing, careful handling, $18 per hour Monday thru Friday, $20 on weekends. OAP special rates. 20' van and 2 men. Compare! Phone 652-1970 after 6 p.m.

MEL'S MOVERS
Local deliveries and household moves. Reliable service at reasonable rates. 384-2523.

MOVING?? HAPPY DAYS MOVing and Storage. Free estimate, 386-7412.

FOR A CAREFUL AND EFficient move call Comerford Brothers Moving, 383-4223.

LOCAL MOVING, TWO TRUCKS, anytime. For estimates phone Ross at 382-5939 or 384-2456.

Painters and Decorators

ISLAND DECORATORS
Painters Paperhangers
Spray Painters
Plaster Repairs
Convenient Time Payments
383-9059 Eves. 382-1479

CLARK AND PATTISON PAINTING CONTRACTORS LTD.
Brush or spray. Paperhangers. Texture and vinyl work. Will do all or part of any job and anthes steel scaffolding. Rentals of all painters equipment. Terms if desired. Phone 384-0443 or 384-8831.

BROTHERS PAINTING AND DECORATING
Free appraisals, cost consultant. All types of painting. All types of repairs. Commercial, farm, residential. Lowest rates. Terms. Work guaranteed. 383 8112.

DOWSON PAINTING CONTRACTORS 385-6042
Residential, commercial, Ames Topline Paint. Home answering service. Work guaranteed.

NICK'S PAINTING AND DECORATING
Interior and Exterior painting and repairs and paper hanging. All work guaranteed. Free estimates. 595-1783.

DECORATING, DESIGNING CONsulting at reasonable rates. Phone Pearl's Interiors. 385-7417 and leave a message.

FOR REASONABLE RATES, ALL work guaranteed. Call 4 seasons painting and decorating. For free estimates, 388-4660.

PAINTING AND DECORATING, reasonable rates, satisfaction guaranteed. Terms. 595-4905, 479-2473.

INTERIOR - EXTERIOR DECORating, Painting, Renovations to your satisfaction. 384-5313.

INTERIOR — EXTERIOR
Special low rates. For clean job. Self employed. Phone Douglas at 477-5207.

PAINTING AT REASONABLE rates, free estimates, fast efficient work, 383-5638 or 382-9852.

PAINTING AND DECORATING, 20 years experience. For estimate phone 479-2135.

AVERAGE ROOM $35, INterior-exterior. Guaranteed work. Free estimates. 479-6934.

EXPERIENCED PAINTER SEEKing employment. 384-4696.

Paving

TRI-WAY PAVING
DRIVEWAYS-PARKING AREAS. A solid job at a sensible price. Call Barrie Cook, at 478-3333 or 479-6952. FREE ESTIMATE.

aboutv

bruce lowther

CHANNEL ONE: All three U.S. networks now have announced their Saturday-morning schedules for next season with ratings leader CBS making few changes and its rivals changing almost everything. Make a wish will accompany many cartoons into cancellation but Fat Albert and Children's Film Festival will be back. More details later.

The NHL is showing one Stanley Cup game in primetime each week on a number of U.S. independent stations and the sponsors are Mobil, Mennen, Avis and American Express . . . Variety says U.S. models cannot work these days without signing a pledge to make no porno or even nude films. It seems to be the result of Ivory Soap's difficulties with porno queen Marilyn Chambers.

□

"Your script in a moment, Al, but first . . ."

Bureau of Useless Information: Thursday's answer — Baseball's many brothers have included "Me and Paul" being Dizzy and Paul Dean plus Paul and Lloyd Waner, Mort and Walker Cooper and DiMaggios Vince, Joe and Paul. And you can ask Jim Crerar about Christy Mathewson's brother.

Today's question is more baseball. What white baseball team did Jackie Robinson play for before he joined Brooklyn? Which team was he traded to by Brooklyn? For experts only, who was he traded for? The answers appear Saturday.

Friday highlights

CHANGES: Channel 12 has moved New Candid Camera to 7 p.m. Fridays with Price Is Right at 7:30. Channel 9's second Masterpiece Theatre run of Maugham's Cakes and Ale is at 9 p.m.

7:30 p.m.—Timothy Bottoms and many stars in The Story of David for two hours now and two more at 9 p.m. Saturday—8.

8:00—A new seasonal thing, The First Easter Rabbit—5.

8:00—NBA basketball, Golden State at Seattle—7.

9:00—A CBC variety special with Victoria's Bill Hosie plus Andy Stewart, Susan Jacks and several more—2, 6.

9:00—Story of David again. Part two is at 9 p.m. Sunday—4.

10:00—Something called The Comedy in America Report. Some of the names are funny, like Don Knotts, but why Ray Charles?—5.

10:00—Flip Wilson kids the winter Olympics with the help of Alex Karras, Richard Pryor, Peggy Fleming and Sun Valley—8.

10:15—A must for Sergio Mendes buffs is his program with the Edmonton Symphony Orchestra—7.

11:45—The Masters golf event up to date—7.

CABLE 10—7 p.m., To Be Announced; 7:30, Dialogue with a Liberal spokesman; 8:30, MP Donald Munro; 9:30, Natural Gardening; 10:00, A special on drugs in schools, with open phones.

Friday movies

12:45 noon—Limbo (1972 Vietnam-wives drama), Kate Jackson, Kathleen Nolan. A good effort but already dated, thank heaven—8.

1:00 p.m.—Santa Fe Stampede (1938 John Wayne). In answer to a recent carping critic, I don't dislike John Wayne; it's just that when you've described a John Wayne movie as just that, you can say no more—11.

3:30—The Last Child (fairly good 1971 futuristic chiller), Michael Cole, Janet Margolin, Edward Asner. And sadly, Van Heflin in his last film steals it—5.

9:00—Massacre at Fort Perdition (1966 westernothing). What's your favorite Fort? Mine are Itude, Street and Escue—11.

9:00—Exodus (long, good 1960 Israel drama), Paul Newman and a cast of trillions. If you've never seen it, take the time—12.

12:00—Master of the World (1961 Vincent Price fun-fun-fun). Charles Bronson's in it, too, but Price is the master—6.

12:00—Black Sabbath (1964 Karloff chuckler)—8.

12:55 a.m.—Curucu, Beast of the Amazon (1956 monster corn), John Bromfield, Beverly Garland. Anyone who digs beasts of the Amazon is a Brazil nut—7.

1:00—The Longest Hundred Miles (average 1967 war-escape thing), Doug McClure, Katharine Ross, Ricardo Montalban. Harmless, I guess—2.

1:05—Kid Galahad (1962 Elvis). The Beast of the Mississippi?—12.

2:00—Green Slime (1969 blob booboo). Matilda says I'm the beast of Colquitz Creek, and I'm certainly not the best—6.

2:00—Journey to the Far Side of the Sun (bearable 1969 Roy Thinnes sci-fi). Fly now, wrong turn, pay now—8.

2:25—Monolith Monsters (unexpectedly good 1957 sci-fi), Grant Williams, Lola Albright. The best beast is King Kong, even ahead of Matilda, but ther monoliths are most entertaining—7.

Friday radio

8:00 p.m.—The CBC profiles the Vancouver Aquarium—CBU (690).

9:00—Radio International has two documentaries, one of U.S. black musicians and the other on The Little People—CBU-FM (105.7).

36 BUSINESS SERVICES and DIRECTORY

Plasterers

PLASTERING, STUCCOING, TEXturing old and new ceilings. Fred Blanchard and Sons, 656-4211.

COLEMAN PLASTERING LTD. Lath, Plaster and Stucco, 598-3433.

STUCCOING, PLASTERING, ALterations, reasonable. 479-4779.

STUCCO CREW READY TO GO, Brooks Plastering, 478-8775.

Plumbing and Heating

LAURIE'S PLUMBING AND HEATING
Residential, commercial and industrial. Free estimates. NO DELAY. 477-8831.

DAVID'S PLUMBING
repairs, alterations, plugged drains, HW tanks, call 384-2012

Roofing and Siding

H & R ROOFING
Cedar shakes, free estimates. 656-3264.

PUFF THE ROOFER'S
Shaking up a storm. Contract labour. 384-4904.

PARKER JOHNSTON LTD.
1855 BLANSHARD. 382-9181
"Roofing Victoria Since 1935"

36 BUSINESS SERVICES and DIRECTORY

Roofing and Siding

GUARANTEED LABOR, $22 PER square for shakes. Phone Ralph. 478-8559.

ROOFS REPAIRED OR REplaced, reasonable rates. 384-1696.

RE-ROOF NOW, REASONABLE rates, free estimates. 592-9679.

Septic Tanks

SEPTIC TANK INSTALLATIONS Drain and sewer connections. Commercial or residential. Is it worth a dollar for you to investigate us? Phone Vergon Tank Installations, 478-3333, 479-7617 nights.

Surveying

DALCO TECHNICAL SERVICES. Topography work, drainage problems, fence corners located. Feasibility studies on proposed subdivisions. 383-7714, 652-1911.

Tailors

OAK BAY TAILORS
Tailoring, alterations ladies and men Quality leather alterations.
1826 Oak Bay Ave. 598-4131

BRITISH CUSTOM TAILORS
1311 Blanshard 383-2637

36 BUSINESS SERVICES and DIRECTORY

Tree Service

CEDARDALE TREE SERVICE LTD.
Large shade and ornamental trees scientifically pruned and sprayed. TREE REMOVALS. Stump chipper.
(Rep.) Charles Cowie 385-9931

MOUNT VIEW TREE SERVICE
Everything in trees.
Big or small, we do them all. 479 3873.

TREES FELLED, PRUNED OR topped. Reasonable rates. Prompt service. Insured. 642-5045 anytime.

38 TRAVEL

WARDAIR 1976
CHARTER FLIGHTS

LONDON	FROM $389
PRESTWICK	FROM $394
AMSTERDAM	FROM $409
FRANKFURT	FROM $419
COPENHAGEN	FROM $449
OSLO	FROM $435

Phone 384-7121

IMMEDIATE CONFIRMATION on Flights from 2 weeks or as long as 3 months.

BUDGET TRAVEL

WIN - WIN - WIN
You could win the Western, when you Travel
REDWING to RENO
In APRIL, by BUS or AIR. Departures every Saturday. EVERYONE receives a ticket on the WESTERN plus usual BONUS PACKAGES in RENO.
Redwing Travel
545—645 Fort St.
383-5311, 382-5194 or see your Travel Agent

WAIKIKI HAWAII CONdominium completely equipped. Close to beach, golf course, night life. Reasonable monthly rate. 592-9224.

WANTED BY LADY—RIDE from Shelbourne and Denman to Parliament building vicinity for 6 a.m. by other lady, 592-2882.

NEED RIDE TO 100-MILE house 15th April for Easter Weekend. 383-2910 after 5:30.

FOR RENT, CONDOMINIUM IN Maui. Phone 385-1038 after 3 p.m.

39 PERSONALS

SINCERELY LOOKING FOR someone who needs a home, in exchange for looking after young daughter and home. We have lost a wife and mother. No objection to a child. Victoria Press Box 3.

SPORT BORROWED GENTLEman's washroom keys, please hurry back. I like to use it too. Nels Todd, Hair Stylist, 1061 Fort St.

WARREN CAN BE CONTACTED Mon. Tues. Wed. 656-6811 Sidney. Thurs. Fri. Sat. 385-7223 Town. Please pass this message on. See you soon. C.M.

SINCERE LADY, NON-SMOKER, early fifties, wishes to meet gentleman same or slightly younger. Reply Victoria Press Box 1.

COUPLE WOULD LIKE TO meet single lady for triad arrangement. Object companionship. Victoria Press Box 891.

MAN WITH TRUCK DRIVING East Friday, room for cargo and one passenger. 642-5817.

WHO CARES IF YOU ARE pregnant? Birthright does. Phone 384-1431.

FRIEDA. WILL MEET YOU AT the kelp bed in Pedder Bay again this Sunday. Fred.

DIAL A THOUGHT FOR A HELPful thought. 592-4332.

40 BUSINESS PERSONALS

INSTANT CASH
FOR YOUR UNFILED
TAX REFUND
WHY WAIT?
GET THE EXTRA
CASH TODAY!
15-MINUTE SERVICE
619 Johnson St.
386-2968
OPEN
Monday through Saturday
IMPERIAL CREDIT PROTECTORS (1974) LTD.
Formerly on Douglas St.
NOT A LOAN COMPANY

Victoria, Duncan, Ladysmith
DO YOUR OWN
DIVORCE
Or Use Our Plan
Typing service also available. For further information call 386-9617. VICTORIA DIVORCE SERVICE LTD. (Authorized independent distributor of WESTERN DIVORCE SERVICE LTD.)

DUE TO LACK OF BUSINESS Roses Economy Shop will be closing with regret April 15, 1976. Customers having contracts will please pick up their goods and money owing will be paid at this time. Will not be responsible for goods and money after this date. Will be donated to a charitable organization.

HYPNOSIS
Stop smoking, lose weight, sleep soundly, master emotions, eliminate nervous tension, break negative habits. Lecture service available. Professional hypnosis by appointment only.
Alpha Centre—595-4022

MEGAVITAMINS
Available at
ESQUIMALT WESTERN DRUG MART
1153 Esquimalt Rd 388-6451

SAANICH PENINSULA GUIDance Association. Parents skill training, family counselling, marriage, counselling, individual counselling. Need to talk over a problem? Call 656-1247.

FOR THE PRINTER. REBUILT and used 1250 multilith presses from $1,950 — A. B. Dick 360 rebuilts from $4,500. Greir's Business World. 385-1511.

TYPEWRITER AND ADDING machine cleaning, install new ribbon, pick-up and delivery, $15.95. Phone 386-9685 or 384-0912. Norwood Enterprises.

COME TO AYKE LEATHER APparell, custom-made dresses, cow and sheep skins. 4-720 Yates Street Mall.

PRIVATE POOL AND SAUNA, restricted availability. Details. 386-2812.

INCOME TAX YOUR HOME. BY appointment. Mrs. Gale, 384-5224, 384-7419.

MRS. PAYNE-JONES TRANCE medium. Questions answered. 386-3603.

TYPING SERVICES FOR INDIviduals and businessesses, all kinds. 384-8565.

LONELY? FIND A COMPATIBLE companion through Emily Quest. Write P.O. Box 5220, Victoria.

SCRAP CARS HAULED. 478-9571.

40 BUSINESS PERSONALS

LADY HYPNOLOGIST — STOP smoking, lose weight, self hypnosis. By appointment only. Alpha Centre—595-4022.

DO YOUR OWN DUPLICATING, Rex-rotary mimeos and stencil, cutters as low as $850. Greir's Business World. 385-1511.

TEACUP READINGS — PHONE 385-7417 — and leave message.

42 EDUCATION

HERMANAS SCHOOL FOR Girls, grades 3 and 4. Our third year, bright airy room for a small class of ten students. Pleasant outdoor surroundings, experienced teacher. Applications being accepted for September. Phone Miss Debra Chalmers, 592-9486.

SAWYER'S SEWING CLASSES. Starting week of April 12, regular and stretch classes. Morning afternoon and evening. Enrol now. Sawyers Sewing Centre. 388-6228.

PRIVATE TUITION REQUIRED for pre-school 5-year old, 2 hours, Monday through Friday, mornings only. 477-6895.

TUTORING PROFESSIONAL help by experienced teacher. French, math., new and old methods. 598-2331.

ST. JOSEPH'S SCHOOL REGIStration, 4 and 5 year kindergarten grades 1-7, 757 West Burnside, 479-1232.

TUDOR REQUIRED FOR GENeral Business 12. Please phone 385-6009, evenings.

INSTRUCTOR FOR GRADE 12 Physics. 598-1055 or 384-4121.

60 FUEL

MANDER TRUCKING 478-5332 Agricultural sawdust, hem and fir. Cedar hog fuel for riding rings. Evenings 477-5053, 479-7629.

63 TIMBER

WANTED TIMBER
FELLED, BUCKED or STANDING
Fir, Cedar or Hemlock
TOP PRICES PAID
Ideal Sawmill Ltd. 385-0441

FIR AND CEDAR WANTED. Guaranteed stumpage. Also contract loading and hauling. Top prices. 383-3065.

WANTED: TIMBER, STANDING or felled. Top prices paid. Also contract loading and hauling. Reasonable. 388-5704.

WANTED, TIMBER STANDING or felled. Top price paid, Bolton Brothers Logging. Ask for Al. 478-3826.

WANTED CEDAR LOGS SUITable for shakes. 478-2740, 383-2243.

65 BUILDING SUPPLIES

STEWART & HUDSON

12"x12" Mirror tile smoke or gold vein 99c each
9"x18" brown vinyl stair treads 99c each
Folding metal game table legs. Set of 4. Reg. $14.95 $9.96 set
4' Fluorescent fixture with 2 light tubes $19.96 each
Single poly laundry tray with stand $24.96 each.
White self-rimming oval vanity basin $19.96 each
Bathroom exhaust fan with grill $11.88 each
Latex fence stain. Green, red, brown $4.66 gallon
Interior-exterior latex paint $4.66 gallon
7½" paint roller complete with tray $1.88 each
Disston 8-point 26" hand saw. Regular $16.88 $10.96 each

Chargex - Master Charge Budget Accounts
Open Mon.-Sat. 7:30-5:30
STEWART & HUDSON Ltd.
400 Gorge Rd. E. 386-3211

LUMBER WORLD

CLEARANCE
CERAMIC TILE — Discontinued colours and patterns — 25 per cent OFF

MAC-TAC — SUPER SPECIAL Decorative self-adhesive vinyl—Full Rolls — 25 yds. $9.99

SHELVING — Decorator colours, washable, full range of sizes — 25 per cent OFF.

LUMBERWORLD
3955 Quadra St.
One blk. south of McKenzie
479-7151
Open Six Days a week
7:30 to 5:30
CHARGEX

SLEGG'S
CASHWAY LUMBER
CONTRACTORS
HOME BUILDERS
Check our lumber prices before you buy! Phone us and we will pick up your plans for a take-off.
Admirals — 388-9975
Sidney — 656-1125

Cubbon on Cook

Prefinished Panels — from

Clear Pine Door Jamb.	Ea. $3.49 / Set. $7.24
Gyproc 4x8 ⅜	Ea. $2.59
Compost Box, Cedar	Ea. $13.95
Concrete Incinerators	Ea. $14.95
Cape Cod Chairs Cedar	Ea. $6.95
Picnic Table Cedar	Ea. $19.95
Little Barn 8'x10' Cedar.	Ea. $289.00

CHARGEX
WE DELIVER
1720 Cook 384-8181

MOORE WHITTINGTON LUMBER LTD.
MW
2614 BRIDGE ST.
386-1331

DOORS
Victoria's door headquarters.
All types — entrance, pre hung, pocket door frames.
Some seconds and inventory clearance items at low prices.
Victoria's only complete:
SASH, DOOR and MILLWORK MANUFACTURING PLANT.

QUALITY 18" CEDAR SHAKES. Buy direct from manufacturer. 478-2740, 383-2243.

USED BRICKS AT 117 SUPERIor, Chary Construction Services Ltd.

65 BUILDING SUPPLIES

IMPERIAL BUILDING MATERIALS LTD.
The Builders Supply House

7TH ANNIVERSARY CELEBRATION SALE during April
LOW LOW PRICES on

FIBERGLASS INSULATION
e.g. R10-3½" 105 sq. ft. $11.23 bdl.

ASPHALT SHINGLES
Domtar Quality roofing
210 lb. TruSeal Square butt $18.95 square
210 lb. Permatite Interlocking $19.95 square

OLYMPIC STAIN
20% off suggested list price.

KITCHEN CABINETS
by LONGBELL, CITATION and MERIT 25% off suggested list price.

FLOORING SPECIALS
Celanese Carpet
"Manor twist" $8.95 yd.
"Gentle Night" $8.95 yd.
50% off on roll ends up to 12' long.

Be sure to enter our ANNIVERSARY DRAW AN OPPORTUNITY TO WIN 1,000 SQ. FT. OF R12-3½" insulation, value $129.00 or one of 3 Honeywell Clock Thermostats, "the fuel saver". Value $75 each.

BUY WHERE THE BUILDER BUYS FOR LESS.

Master Charge — Chargex
2955 DOUGLAS ST.
386-1401
STORE HOURS
Mon.-Fri. 8-5, Sat. 8-12
Member of Victoria HUDAC

Home Lumber

LUMBER SPECIAL

	Price per 1000 BM
2x4—6' 2 BTR. Hem	$ 75
2x4—8' 2 BTR Hem Studs	$155
1x10 M-R Shiplap Hem	$149
2x4 Std. BTR. Hem	$169
2x4 Utility Fir	$110
2x6 Utility Fir	$105

FIR PLYWOOD
4x8—⅝ Std. T-G $9.95
4x8—⅜ Uns. D. 4.91

Cabinet Plywood
4x8—¾ L.C. Sen $32.95
1x12 K.D. Spruce Shelving Lin. ft. .39

GYPROC SPECIAL
Price per 1000
½" Gyproc $ 85.00
½" Firestop $ 95.00
⅝" Firestop $110.00

INSULATION
Price per 1000
R7x2½" Fiberglas $ 72.00
R12x3½" Fiberglas 120.00
R20x6" Fiberglas 205.00

STUCCO WIRE
16-16" 23.50

NAILS
2¼ plus 3¼ CW 13.95

ASHPHALT SHINGLE
210 Wt Self Seal $19.50

SPECIAL QUANTITY DISCOUNTS ON VOLUME ORDERS

DELIVERIES made ANYWHERE on VANCOUVER ISLAND. Before you buy COMPARE OUR PRICES. For QUALITY, SERVICE and GUARANTEED SAVINGS, phone:

HOME LUMBER and BUILDING SUPPLY
470 ARDERSIER RD.
386-3374 — 385-8711

DOMAN'S

PATIO DOOR
White Enamel 6'0"x6'8" Only $119.88 each
Aspenite 4x8¼ 3.96 sheet

SFN PLY 4x8¾
Lumber Core Only 32.49 sheet

PRE HUNG DOOR UNIT
2'0", 2'4", 2'6", 2'8"x6'8"
Mah. Door 1⅜ thick 21.95 each
Passage Set Extra
These are Stain Grade
DOORS — NOT REJECTS

90 lb. Rolled Roofing
Cover 100 sq. ft. Reg. Green, Black 9.98 roll

280 Bay Street
386-2151

SAANICH LUMBER YARDS
3041 Douglas St. 385-2480

Materials for 12x20 garage (Roofing extra)	$290.00
Sabot kit (sailing)	$ 47.00
8'x10' Greenhouse	$245.00
Pram Dinghy kit	$ 37.00
Work bench materials	$ 12.00
Compost box, 4'x6'	$ 10.00
Garden Sheds, 6'x7'6"	$160.00
Chicken Coop 6'x6'7"	

AMERICAN STANDARD WALL-hung toilet bowls, only $45. 478-4932.

70 MUSICAL INSTRUMENTS

BUBA—MUSICAL WIND INstrument. Bass. Excellent accompaniment for groups. Write Buba Enterprises, Post Office Box 250, Weston, Ontario.

MUST SELL
New Suzuki Cello, only 1 in stock. Regular $425. Will accept reasonable offers. Scott Piano and Organ. 386-2434.

PIANO, VERY GOOD CONDItion. Asking $600 Phone after 5 p.m., 384-7761.

GIBSON EBOL BASE GUITAR, with hard shell case, excellent condition. 382-8471.

MUST SELL: FRAMUS 12 string guitar $90, 385-9947 after 8 p.m.

COPY FENDER, STRAtocaster guitar, with custom case, excellent condition. 479-3737.

YAMAHA MIXER $285. CROWN 150 power amp $475. 642-4193 after 11:30 p.m.

1967 LES PAUL CUSTOM, black with gold plated bigsey. 598-1082.

ELECTRICAL OVATION CLASsical guitar, $425; also cheap base, $35. 658-8617.

ROGERS DRUM SET, MAHOGAny finish, new snare and bass panel. $450. 598-7451

GRETCH DRUMS, 10", 13", AND 14" toms, 22" bass drum, 2 cymbals, satin slame. Best offer. 384-1865.

Guitars, basses, amplifiers, microphones and accessories.
SOFT SOUNDS
2031 Oak Bay Ave. 598-1524

HEINTZMAN UPRIGHT PIANO for sale, good condition, 385-4807 and 384-3935.

1969 CUSTOMIZED LES PAUL bass guitar. 384-9052 between 5-7, 382-7347.

MUST SELL 1976 HAMMOND Aurora organ. Only $4,900. 386-7039 after 5:30 p.m.

MUST SELL KIMBALL ORGAN Swinger 500. Good condition. 477-5978.

COMPLETE SET, LUDWIG Drums. Excellent condition. Offers. 598-1375.

PIANO FOR SALE—$400. AFTER 6 p.m., 384-3348.

COMPLETE SET OF LUDWIG drums, 388-9532.

FENDER BASS WITH CASE, $150. 382-2510.

QUALITY DRUM SET. 592-1409.

PIANO TUNER — CRAFTSMAN. Norman Duckworth, 595-5251.

70 MUSICAL INSTRUMENTS

ATTENTION
Keyboard Players
The Roland Rack
HAS ARRIVED
See It At
NELSONS
MUSIC CENTRE
1315 Gov't. 385-9728

YAMAHA
MUSIC CENTRE
THE
YAMAHA CF
CONCERT
GRAND
Represents over 80 years of continuous improvemets — constant sensitivity to the comments of keyboard masters from every land. Experience the results for yourself at:
PHONE: The Bay 384-9131
Mayfair 386-6339
JAMES
PIANO AND ORGAN LTD.

Thomas Artiste Organ
Top Condition
Fine for beginners.
$750
Kincaid Pianos always in stock.
$1295 and up
SOUND OF MUSIC SALES LTD.
REGINALD STONE MANAGER
1517 Quadra St.
383-0239

Scott PIANO & ORGAN
WURLITZER
Only a few 1975 Sprite organs left. Big savings on remaining stock. Help us make room for more 1976 models. Choice still good on certain 1975 Sprites. Call for prices.
DOWNTOWN
612 FORT 386-2434

Scott PIANO & ORGAN
ZACHARY
Barely played, like new Zachary organ with rhythm and 1 finger chords. Priced to sell at $599.
HILLSIDE
HILLSIDE MALL 595-1775

HAMMOND
ORGAN STUDIOS
Weekend Special
"PHOENIX 1182"
Regular $3675
SPECIAL $2995
No trade allowed
3400 DOUGLAS
across from Town & Country
388-9177

EATON'S
Specialist in
HAMMOND ORGANS
for over 20 years
4 Teachers Available
Use your Eaton Account
Main Floor Eaton's
Home Furnishings Building

BALDWIN
ORGANS - PIANOS
NEW INTERLUDE
$2,190
TRADE—TERMS
BERNIE PORTER MUSIC
725 Caledonia. 382-9542 Park free

RENT TO OWN
PIANOS AND ORGANS
GLEESON MUSIC CITY
829 Broughton
(near Royal Theatre)
Parking at Rear — 388-9632

WEEKLY SPECIAL
Unicord folk guitars Deluxe model, $119.95.
Hall-Fairfield Music
728 Fort 385-3307

PAMUS
MUSICAL INSTRUMENTS
"Where Good Music Begins"
1108 Blanshard St 386-8475

CASCADE ORGAN CENTRE
Western Canada's representatives for Kimball and Gulbransen with stores in Edmonton, Calgary Vancouver will be opening a store in Victoria soon providing the finest in organ instructions. Watch for us. For details phone 478-6250.

DRUM SET, NEARLY NEW. $350, cash. 598-3020.

71 MUSIC TEACHERS

YOUNG INTERNATIONAL KEYboard recording artist (rock and pop) will give keyboard lessons in all styles. Learn direct from a pro. 384-0788.

TREVOR KING, TEACHER OF violin, viola all grades. 477-5834.

77 MOTORCYCLES

'74 HONDA CB 360 IMMACUlate condition, 3,000 miles, $950, 598-6459, 5-8.

YAMAHA TX500A, 4,000 MILES, smooth machine, asking $1,500. 477-9032, ask for Dave B.

SIDECAR, FIT 350 UP, SUSPENsion, brakes and top, $500 or better. 386-9556.

'71 TRIUMPH BONNIE, 650 CC, semi-chopped. $1,000 or trade. Fred 478-0014 between 6-9.

'74 SUZUKI 750 WATER COOLED, 11,000 miles, excellent condition. $1400. 598-7703 after 6.

1969 BULTACO MATADOR, 200 c.c., super dependable, $225. 385-8672 between 5:30-7:30 p.m.

1969 350 SUZUKI, NEW MOTOR, good condition, 382-7070.

77 MOTORCYCLES

'75 YAMAHAS
Now on Sale
200cc TWINS electric start NOW ONLY $1049
250cc TWINS 6-speed NOW ONLY $1199
500cc TWINS electric start NOW ONLY $1899
PLUS
Check our prices on on MINIS and ENDUROS
AT
MULLINS MARINE SALES LTD.
382-1928 382-4515
925 Yates St. DL-00365A

COME IN
and see the Harley-Davidsons including the new 125cc Model at BROOKLANDS MOTORCYCLES
937 Fort 383-5926
DL-13721

SUZUKI
100 CC ROAD BIKE
ONLY $649 at
COLWOOD HONDA
Div. Mullins Marine
2781 Millstream 478-8831
Left off hwy. at Western Speedway
Dealer Licence Number D-00366A.

BIG BORE KITS
and Hi-Performance cams for Kawasakis and Hondas now in stock at
POWERTOWN M.C.
384-1249 614 Grenville

FREDERICK
MOTORCYCLE SALES
KAWASAKI
SUZUKI — BMW
Repairs — Service to All Makes
616 Queens DL-00834A 383-0823

1973 MOTO GUZZI ELDORADO, $1,900. Good condition. Low mileage. Reason for selling — purchased truck. 477-8910.

'68 YAMAHA 250 TWIN, chopped, raked, chromed. Perfect running condition. '72 engine rebuilt, $400. 385-2372.

VINTAGE 1942 ROYAL ENFIELD 350 cc, springer fork, rigid frame. Must sell $425 or best offer, 592-3309.

1973 KAWASAKI 250 ENDURO, good condition. Helmet, etc. Moving, must sell, $500 or offers. 382-6366 after 5.

'68 TRIUMPH CHOPPER, REbuilt motor. Excellent condition $1600. 385-1098 anytime.

'71 750-4 HONDA, REBUILT motor, headers, clutch, must be seen. 382-9555.

BROOKLANDS MOTORCYCLES
Harley-Davidson — Honda
937 Fort DL-3323 383-5926

'73 SUSUKI 500, 2,000 MILES. Good condition. Offers. Phone 383-1720.

1972 SUZUKI 500, BELL HELMET and extras. After 5 p.m. weekdays. 207—801 Esquimalt Rd.

1974 HONDA XL 175, EXcellent condition. 1,800 miles. $800. 592-6467 after 5 p.m.

67 YAMAHA 305, COMPLETELY rebuilt, $350. 383-1230 between 6-10 p.m.

1973 HONDA 350-4, $500 IN extras or will trade for Datsun pickup. Value $1300. 592-0542.

1970 TRIUMPH DAYTONA, EXcellent condition, just painted, $1,300. After 6, 656-2171.

1975 HONDA 550 FOUR, 9,000 highway miles, recent tune-up, $1,800. 112-748-1027.

500 TRIUMPH, 1968, GOOD RUNning condition. For details call 383-5960.

'73 YAMAHA TX 500, GOOD CONdition, 6,400 miles, $995, 383-7074 or 383-2024.

1973 HONDA, 500-4, EXCELLENT condition, 9,200 miles. Extras. $1,475 or best offer. 598-3126.

'72 KAWASAKI 100, GOOD CONDItion, $400, or best offer. 477-4767.

'72 YAMAHA 100 CC STREET bike, $375. 656-4821.

'73 650 TRIUMPH, ASKING $1,000. 642-5542.

1967 BSA 650 LIGHTNING, CALL 477-5931, ask for Tony

MINI-BIKE, GOOD RUNNING condition, $75. Phone 642-5486.

1974 YAMAHA, TY 250. $950. 384-3604.

'73 175 YAMAHA ENDURO. EXcellent shape, 383-2488, 478-7674.

1973 HONDA CB 350, PARTS FOR sale. Phone 592-6454.

78 BICYCLES

BIKE SALE
STARTERS $49.88
Girl's Boy's with Training Wheels
COASTERS $54.88
Girl's and Boy's Hi-Rise
3 SPEEDS $75.88
Girl's and Boy's Hi-Rise
APOLLO $114.88
10-speeds. 21", 23", 25" Gents. 20" Ladies.
18" Junior Frames $106 88
RALEIGH $199.88
Super Course, 21" gents. Reg. $215.88.
RALEIGH $149.88
21" Grand Prix. Reg. $169.88
ALL AT
Russ Hay On Government
2542 GOVERNMENT ST.
Between Bay and Hillside
The Leading Bike Shop
384-4722
MASTER CHARGE
TRADES WELCOME
CHARGEX
Open Mon.-Sat. 8:30-5:30
Friday 'til 9

2 WHEELS
ARE BETTER
THAN NONE!
We have NEW transportation for less than your insurance increase will cost . . .
3-speeds from $66.95
10-speeds from $85.00
10% OFF CCM — children's bikes, coasters, 3-speeds and 5-speeds.

ESQUIMALT OAK BAY BICYCLE
1215 Esquimalt Rd. 388-6712
1968 Oak Bay Ave 598-4111

BUY, SELL, TRADE, REPAIR
No middle man. deal direct with qualified mechanic, save 50% on labor. Expert buckled wheel truing. New, used bikes, all sizes, lowest prices. Open 8-8; Sun. 12-5. 384-5514. D. BRC, CCM. Reno Industries, 2519 Gov't.

23½ INCH SUPER COURSE, Campag Typo hubs, cotterless cranks, new Simplex Criterium shift set. $150. Lightweight wheel pair, $35. 598-1538.

CCM 28" LADIES COASTER bike, like new. 595-7582.

TWO BIKES, 10 SPEED, $65, Motor Cross, $85. 658-8876.

80 BOATS and MARINE

FISHING AND WATER SKIING 15.5' Hourston Glascraft, 60 HP Johnson, 9.9 Chrysler, depth sounder, Scotty downrigger, anchor, lights, canvas, w. wiper. Heavy duty trailer with extra wheel, bearing buddies. Closest offer to $3000 takes. Phone 383-1851 daytime. 592-7508 after 5 p.m.

17' MARLIN GLASS CRAFT WITH camper top, 1973 Evinrude 85 horse power, extra gas tanks, two wipers, 1600 lb. EZ-loader trailer, excellent rough water and fishing boat, $4995. 388-6920 after 5 p.m. or Sat.

26 FT. CRUISER, DOUBLE cedar plank hull, 240 hp, FWC with shed. Sacrifice at $12,000. Phone 745-3747 after 5.

39' FIBERGLASS GILLNETtroller, 2 years old, 653 GM, all hydraulics, all electronics, 9 ton "A" licence. 656-2963.

WANTED 12' SMOKER CRAFT Vega, or similar. 592-4562.

80 BOATS and MARINE

METRO MARINE
DISTRIBUTOR!
SAVE BY BUYING FROM A SANGSTER
Special Introductory Prices!

25' MARLIN Command Bridge. 225 h.p. Mercruiser, galley, instruments, plus many extras.
SPECIAL PRICE $21,900

23' CHINOOK, 188 Mercruiser, full galley, marine head, camper back. Ready to go!
SPECIAL PRICE $13,829

20' WEEKENDER H.T. Full canvas, galley pack, 165 Mercruiser. Ready for your summer fun!
SPECIAL PRICE $10,990

18' CORMORANT. Full canvas, 140 h.p. Mercruiser. Here's performance with economy.
SPECIAL PRICE $8,990

EASTER SPECIAL
18' Sangster Texada, 120 Mercruiser. Full camper top.
You will never buy one for less.
$5995

WE TAKE TRADES
CARS, TRUCKS, BOATS, ETC.
BANK FINANCING
2360 Beacon Ave.
SIDNEY
CALL NOW
656-1105
METRO MARINE

MACE MARINE INC.
453 Head St. 383-3324 (24 hrs.)
32' TRADITIONAL CUTTER
As new, immaculate, sacrifice $29,900
OPEN 7 DAYS
(AT WEST BAY MARINA)
"If you've never dealt with us You've really missed the boat"

BOSUNS
DINGHY SHOP
USED
Skookum 8'
NEW
Galleon sailing 8'
Bosun 8' Pram
Canoes and Kyaks
BOSUN'S LOCKER LTD
580 Johnson St. 386-1308

1975 PACKAGE
16-ft. fiberglass, full top, 65 h.p. electric Merc., battery, 2 h.p. Johnson, roller trailer. New condition. Only $3,995. Pan Pacific Yacht Sales Ltd., 2530 Beacon Ave., Sidney, 656-5596.

27' GARDEN DESIGN EXPRESS CRUISER
A fast sea worthy, custom built craft with 225 H.P. Volvo-trim tabs, etc. Surveyed when new last summer and valued at $25,000. Only 15 hours — what offers? 478-9904 after 5 p.m.

C AND C 27 MK. II
27' 10" overall, luxurious interior, North Sails, main and genoa, atomic 4 inboard motor, pedestal mounted steering, extra racing sails and gear if desired, adjustable back stay, carpet, pulpit and pushpit safety lines. $26,900. 112-929-4443.

21' BRANDLMYER, 8' BEAM, 4-cylinder Universal, V-drive stand-up head, 30-gallons fuel, 20 gallons water, bilge pump, swim grid, fully galley, oil stove, sleeps 4, new tarp, surveyed. $5500 firm. 656-4196.

17' DOUBLE EAGLE HARDTOP, 85 h.p. and 9.8 Mercs, 3,000-lb Roadrunner trailer (all 1975), rigged for fishing with sounder and many custom items. $6,700 firm. Replacement cost over $8,000. 598-4371.

'69 22' STARCRAFT CONVERTible top, 120 OMC inboard, depth sounder, compass, head, bow bunks, trailer. $5200. 748-3466.

15 FT. BRANDLMYER 55 AND 6 horsepower Evinrude, roadrunner trailer, excellent condition. 479-4544.

35' STEEL KETCH, THREE years old, five sails, D-S Volvo diesel, SG dinghy. Contact Guy Swinnerton, Box 308, Tofino, B.C.

27' DOUBLE END DAY CRUISer, diesel overhauled, $5,600. Consider car, boat trade. 383-1282 or 656-5214.

21' FIBREFORM SAN JUAN cruiser, full galley, head, sleeps 5, 140 Mercruiser. Excellent condition. 748-1524.

CROWN 23, 4-BIRTH SLOOP, full racing equipment, 6 sails, motor. 477-6006.

25 FT. 6" 1975 SARATOGA BAYliner, like new, many extras. Will accept trade. 658-8170.

W. C. TROLLER 41'. PENTA DIEsel, 400 gal. fuel, refrig-hold. All electronics. Ready to go. 539-5519.

THUNDERBIRD SLOOP, SLEEPS 4, great shape, main sale, Genoa Spinaker $6300. 656-6586.

80 BOATS and MARINE

DUNCAN BOATLAND
Good Selection of Used Motors
5 h.p. to 95 h.p.

USED UNITS

1975 FIBERFORM
—18' Monterey
—165 Mercruiser
—61 hours on hp meter
—complete conv. top $6995

1973 18' BELL BOY H. TOP
—120 O.M.C.
—Immaculate condition $6495

1974 FIBERFORM 22½ CUDDY
—188 Mercruiser
—recording sounder
Marine head
—camper top $8495

REINELL
CAL GLASS
SEA RAY
Mercury Outboards
VANCOUVER ISLAND'S
OUTSTANDING BOAT CENTRE
DUNCAN Boatland
746-4158

gp
IT'S THE SERVICE "THAT SETS US APART"
TRADE-INS

16' VANGUARD, 60 h.p. Johnson, Calkins trailer $2395

17'7" BAYLINER ('74) 70 h.p. Johnson, EZ Loader trailer. $4695

17' FIBERFORM 120 h.p. Mercruiser, Road Runner trailer $4795

18' SANGSTER Hardtop, 50 h.p. Mercury elec. Very clean $3445

18' SANGSTER ('75) Cuddy, 140 h.p. Mercruiser, head $6495

GIBSON
POWERCRAFT CENTRE LTD.
(near Bay)
2520 GOVERNMENT ST.
382-8291

GOLDSTREAM MARINE
Dealer For
EVINRUDE Outboards
ROADRUNNER Trailers
K and C Thermoglass
HOURSTON Glasscraft
MERCRUISER
OMC
PARTS and ACCESSORIES
SPRING TUNE-UP NOW
Phone Jim Dempster
Shop Foreman
GOLDSTREAM MARINE LTD.
2994 Jacklin Rd. 478-8391

OAK BAY
BOAT BROKERAGE
ON DISPLAY
41' MOONRAKER 350. Highest quality fibreglass, British custom built motor yacht by J. C. L. Marine, Norfolk, England. 100A Lloyds rated. Twin turbocharged Perkins, radar, pilot, hot-cold pressure water. $85,000
AT THE MARINA
1327 Beach Dr. 598-3393

JUST NOW
Offered For Sale
1973 — Canoe Cove CoHo Tri cabin twin 240 H.P. Cummins (low hours), diesel furnace 8-man life raft - auto anchoring system - 10' Columbia dinghy - intercom - radio - sounder - and other options - being offered at $15,000 below replacement. To view come to:
CANOE COVE YACHT SALES
CANOE COVE

VAN ISLE MARINA
BROKERAGE
LAUNCHING RAMP
FUEL DOCK
Vacuum pump oil change. Complete line of filters and accessories for all vessels Open 7 days a week, 8-5.
VAN ISLE MARINA CO. LTD.
Tsehum Harbour Box 2130
656-1138 Sidney, B.C.

FOR SALE BY PRIVATE AUCTION
26 foot Balboa Sailboat
No. CSTW06 180674
Bids to be submitted to The Royal Bank of Canada, 1153 Esquimalt Road, Victoria, B.C., in writing not later than midnight April 19, 1975. Highest offers or any offers not necessarily accepted. Boat may be viewed at Jenkins Marine Ltd., 5 Erskine Lane off N. Helmcken Road, north of No. 1 Hwy., Victoria, B.C.

FOR SAFETY SAKE
Radios — CB — VHF — SSB Sounders — Flasher — Chart, Sales — Service and installation. Ball and Shemilt Electronics Ltd. 1 West Burnside Rd. 386-9414.

1974 FIBERFORM BIMINI TRIhull, 165 Merc inboard-outboard, fully equipped. $8,000. Ask for Walter, days 598-3393, night 595-5353.

FIBERGLASS SAILBOAT, 13'9, 2 sets of sails, ready to go. $850. Phone evenings. 6-9. 385-8368 or 383-1086.

10 GLEN-L SQUIRT, FIBREglass mahogany deck, full controls, flotation suitable for 20 h.p. with trailer. 592-1902.

DELTA 10 FIBERGLASS dinghy, as new, fully equipped. $550. After 6. 478-5168.

9.5 EVINRUDE OUTBOARD, REconditioned, with warranty; 1972 motor, $450. 598-3393.

LIKE NEW 18' REINELL, 1974 135 hp Johnson, Caulkins trailer, must be seen, 598-3241.

AMOORE 26' 1800 LB. GVW TANdem trailer with electric brakes. $1200. Phone 743-5434.

80 BOATS and MARINE

TRUCK LOAD SALE
LUND ALUMINIUM BOATS
12', 14', 16'
20 UNITS IN STOCK
Pan Pacific
2530 Beacon
Yacht Sales Ltd.
656-5596

WHARFAGE AVAILABLE
40' LIVEABOARD SPACE available April 1st
SIDNEY MARINE ASSOC.
656-5591 2270 Harbour Rd.
SIDNEY, B.C.

36' DISPLACEMENT LIVE-aboard, on West Coast Troller Hull. Spacious, Comfortable well planned interior. Seaworthy boat in first class condition. Chrysler power, radar, auto pilot. Sounder. Moorage available. $22,500. View E80 Canoe Cove, 656-5809.

31 FOOT LUHRS YACHT: 12'6" beam width, Walter's V Drives, 225 H.P., twin Chryslers, depth sounder, hot and cold water system. Many extras. Complete with 3 axle trailer. Call Courtenay 338-6241.

28 FT. HORSTMAN TRIMARAN. Fast and stable. Very well built and in excellent condition. Four sails, 9 hp Johnson. Asking $15,000 Phone Lorne Wonnik, 748-1181. Duncan.

16' CRESTLINER DELUXE Fiberglass runabout with top, sleeper seats, auto baler, etc. 50 horsepower Mercury with dual fuel tanks. Never in salt water. $1,600. 477-9484.

28' LUHRS FIBERGLASS COMmand bridge cruiser— 11½' beam — 330 HP Chrysler V-drive — $2,500 in options — ideal for fishing and cruising — 3 years old — immaculate — $28,000. 477-6682.

18½' FIBERFORM TRI-HULL. walk through windshield, open bow, 155 inboard outboard omc, bilge pump, trailer. Perfect for family cruising, fishing and diving. $5500, 658-5400.

SACRIFICE PACKAGE DEAL: 22' Japanese-made, cabin cruiser. 22' Plywood inboard cruiser. 14' Peterborough and factory-built trailer. 14' Clinker with trailer. All for $2,000. 615 Dunedin. 384-6375.

16' CRESTLINER DELUXE Fiberglass runabout with top, sleeper seats, auto baler, etc. 50 horsepower Mercury with dual fuel tanks. Never in salt water. $1,600. 477-9484.

BEAUTIFUL 1975 23 FT. FIBERGlass sailboat, trailer, sink, head, stove, sleeps 5. Over $1300 in extras. See it Polyanthus Crescent or phone 479-6179.

TILIKUM 29 KIT. HULL AND Deck bonded, bulkheads and 12 HP Marine engine installed. Teak toe rail, filler, and windows. Ready for finishing. $11,500. 477-1062.

1973 HOURSTON 14'4" ON TRAILer, 40 Johnson electric, 6 Johnson kicker, sounder, compass. $2,700 total, also 1973 4 horse Johnson and pair of oars. 382-0143.

18' SKI BOAT, FIBREGLASS over wood. 312 marine engine. Excellent running condition with trailer. Also canvass top. $2,800. 479-9244 evenings, 382-4641 days.

33' NICHOLSEN SLOOP, MAHOGany on oak sails, 20 H.P., accelerator taylor, heater and stove, strongly built, excellent condition, ready to cruise, $22,000. 656-1277.

RARE 74 BAYLINER DISCOVery 16'8, 70 h.p. Johnson, 75 Roadrunner 1550 Trailer with brakes, as new deluxe Runabout, $4,200. 478-2115.

14' 6" THERMOGLASS BOAT, 1969—50 Mercury, 1973 trailer. All in good condition. Asking $1,900. Phone 112—743-5719 Shawnigan Lake.

20' FACTORY BUILT PLYWOOD boat, 90 horse power Evinrude, marine head, good condition $1900, 658-8275.

26' HAIDA FLUSH DECK 7 sails, fully equipped for cruising and racing asking $14,500. 598-5585, 383-8926.

THUNDERBIRD, MAIN AND Genoa, by North. Used 2 weekends only. As new. Replacement, $840. Sell for $550. 479-2836.

22½' BAYLINER COMMAND bridge, 190 HP, anchor, dinghy, CB, camper back, spare prop, etc. $13,500 479-7845.

33 FT. DISPLACEMENT CRUISer, a sound comfortable old timer in perfect running order. Economical. $12,500. 384-6559.

14½' WITH 35 H.P. ELECTRIC start, 3 h.p. motor and trailer $1,500 or nearest offer. Phone after 5 p.m. 383-8577.

CANOE
11'5" 43" beam, 60-lb. weight, 620 capacity. New $299 will sell for $175. New condition. 595-0650.

16½' FIBERGLASS OVER PLYwood, 60 Johnson outboard, trailer. Boat is 1972 and motor 1970. $1600. 382-6339 or 382-0836 after 5:30.

9.8 H.P. MERCURY, MUST BE seen. $525 firm. 478-7179 after 4 p.m.

1975 DOUBLE EAGLE 14' DEEP Vee deluxe Johnson E140 Roadrunner trailer, $3,100. 656-3576.

WANTED: 19-20 H.P. OUTBOARD, long shaft. Phone 642-5347.

26' THUNDERBIRD CRUISING equipped, $5,900 or best offer. 386-1988.

7½ HORSE POWER FIRESTONE outboard, excellent trolling motor, 658-5155.

'75 24½' BAJA FIBERFORM Command Bridge, many extras, 656-2661.

29' A TROLLER, TWO sounders, phone, hydraulic steering. 388-5840.

19'6 LAPSTRAKE HULL, CUDDY cabin, convertible top, 120 Penta I.O. 652-3644.

SABOT SAILING DINGHY, EXcellent condition. Dacron sail, sail bug, $195. 479-2279 evenings.

22' SANGSTER DOLPHIN (1974), low hours, head, galley, dinette, etc. $10,900. 595-8968.

JOHNSON 6, LONG SHAFT WITH tank, used as sail auxiliary, $225. 658-5486.

28' CHRISCRAFT, MAHOGANY twin hull, full equipped, asking $18,500. 656-1489.

9 FEET FIBER GLASS DINGHY shells, rowing or sailing models, $165. 656-1448.

MUST SELL 1970 40 HORSE Merc, 15'6" plywood boat and trailer. $400. 383-8534.

KILLER FOR 40 OR 50 HP MERcury, $75, phone 656-2069 or 656-4454.

14' ALUMINUM, WINDSHIELD, steering. 1972 29 hp. Mercury. Trailer. 478-4602.

1962 JOHNSON 5½ MOTOR REcently overhauled. A good trolling motor for $75. 592-9822.

FOR SALE BY OWNER KITTIwake 24, offers 656-1723 after 6 p.m.

37' DIESEL CRUISER NEW ENgine. Excellent survey. $24,900. 598-2166.

18' BELLBOY HARDTOP, 140 HP inboard-outboard, 9½ hp kicker. Calkins trailer. 478-6044.

1971 4 HP EVINRUDE AND tank, never installed, $225. 477-8035.

FIBR GLASS SABOT DINGHY, fibreglass Sabot mould, 3000 lbs. steel ballast 388-9826.

15½' FIBREGLASS OVER PLYwood, 35 and 6 horse Merc's. Tilt boom trailer, $1,000 firm 479-1705.

1970 115 HP JOHNSON, TANK, controls, no salt. $1150. 477-8035.

65' PACKER, TUNA, ETC., C-Lic., 14 years old, 8V71. 726-2975.

1976 MERCURY 10 H.P., 12' PLY boat with cabin, 656-2608.

24' SHARK, ALL FIBREGLASS, large inventory, $7,900. 478-3067.

7½ H.P. JOHNSON OUTBOARD motor. $150. 595-6742.

TEAK
950 Arundel Drive, 382-8663

9.5 EVINRUDE MOTOR, 1970, good condition, $350. 477-2125.

WANTED 12-FT. ALUMINUM cartopper. 479-8756.

80 BOATS and MARINE

FIBERFORM
BELL BOY
Canaventure

USED UNITS
14' THORNES
14' RUNABOUT 20 MERC
14' SKAGIT 50 h.p. Merc.
14' K and C 140 Merc.
18' SANGSTER 165 Merc.
18' Reinell 165 Merc.
18' FIBERFORM 165 Merc.
21' BAYLINER 165 OMC
22' FIBERFORM 165 Merc.
22' FIBERFORM 188 Merc.

Introducing
2450 FIBERFORM BERMUDA
—233 h.p. Mercruiser
—sliding glass bulkhead
—forward enclosed cabin with full galley and standup enclosed head
THIS BOAT MUST BE SEEN
SPECIAL
ONE ONLY
$16,495

MERCURY MARINE
385-1457
800 CLOVERDALE
OPEN FRI. NITES 'til 9

Oak Bay Marine
SALES AND SERVICE
BRAND NEW
GREW 245
Expensive? Yes!
For you — If you want
THE BEST ! !
AT THE MARINA
1327 Beach Drive
598-3393
NOW OPEN SUNDAYS

Bosun's Marina Ltd. is pleased to announce the appointment of Bill Parlby as manager of the fuel barge.

SPECIAL FUEL PRICES
PRESENT HOURS OF OPERATION:
MON.-FRI.—
8 A.M.-5:30 P.M.
SAT.-SUN.—
7 A.M.-7 P.M.
BOSUN'S MARINA LTD.
10775-Macdonald Park Rd., Box 2001, Sidney, B.C.
Ph—656-5558

FIBERGLASS REPAIRS to
BOATS — CAMPERS
TRAILERS — TANKS
MOTOR COVERS, etc.
A Complete Stock of FIBERGLASS MATERIALS
PELAGIC
PACIFIC INDUSTRIES (1974) LTD.
24 Huron St., Victoria, B.C.
386-1811 or 386-7814

Double Eagle
14', 16', 17', 18'6", 20', 22'
Canaventure
14', 16', 17'
PACKAGE DEALS our specialty
Authorized JOHNSON, OMC dealer
Bob Whyte Marine
SALES AND SERVICE
2226 Harbour 656-6421

SURFER BOATS
If you are shopping for a 24' boat, you will be surprised at how little it costs to own the best.
R.F.C. MARINE LTD.
2270 Harbour Rd., Sidney
656-5591

BOATERS!
See our large display of appliances, plumbing and electrical supplies.
S. J. PEDEN LTD.
2855 Quesnel St. 386-3464

1974 21' GLASS PLY, LIKE NEW, fresh water cooled, 165 Mercury, loaded, $11,900. Trades considered. Bank finance possible. Phone Bob 384-4118 weekdays, or 477-1641 nights, weekends.

FOR QUICK SALE
23' Fiberform cruiser, radio-tel. Sportyak II, new 225 h.p. motor, rebuilt stern drive, best offer takes her, 386-1474 days, 479-8019 evenings.

Chrysler Outboards
See us for Sales—Parts—Repairs
KEN PRASING EQUIPMENT
478-9313 800 Goldstream

17' NORWEGIAN FIBERGLAS 74, I.O. Volvo, sleeping cabin, complete with full canopy. E-Z load trailer, $4,995. 754-2132 between 8-5, or can be seen 176 Fraser, Nan.

YOU'VE ADMIRED MY ORANGE and white TELSTAR in the driveway at 3263 Admirals Road. From now until Friday only, it's yours for $4,900.

28' CHRIS CRAFT, DOUBLE MAhogany planked, twin 6 cylinders with low hours since rebuilt, fully equipped including dinghy and boathouse, $15,000. 478-3940.

RV-2500 REINELL FIBERGLASS boat, 24 ft. Trim-Tabs. C.B. radio, dual batteries. As new condition. $10,500. 748-9869.

16' GLASTRON WITH 65 HORSE Merc outboard, Calkins trailer, good condition. $2500. 383-5820 after 6 p.m.

PERFECT FISHING OR DIVING boat, 18-ft. open aluminum, near new Merc 40 electric, controls, tilt trailer, $3,000. 598-4429.

22' WOODEN SLOOP, SMALL cabin, 3 cotton sails, dingy, located at Maple Bay. Call 749-3367 after 6.

14' HEAVY CONSTRUCTION, strip planked, round bilge, flat-bottom boat with trailer, $100. 598-2529.

27' HOUSEBOAT, STURDY GULF Island cruiser and live-aboard. Must sell. $3900. 656-6085. Evenings.

1974 24' REINELL RV2500, 188 Mercruiser, galley pack. $10,800. Metro Marine, 2360 Beacon Ave., Sidney. 656-1105.

80 BOATS and MARINE

HORWOOD MARINE

21' NORWESTER SAILBOAT
Enclosed head, 5'7" headroom, stove, main and jib, complete rigging.
REGULAR $10,195
NOW $8995

21' GLASPLY EXPRESS
Full galley, full dinette, marine head, camper too, 188 Merc. I-O.
SAVE $4000

17½' K and C PACKAGE
140 Merc I-O, camper top
REGULAR $8195
NOW $6795

"We Will Match or Better Any K and C Deal"
Horwood Marine Ltd.
823 Pandora
385-1451

Engines Available
GAS AND DIESEL
6 — 354T Perkins dsl. 165 H.P. 2.5:1 reblt.
4 — 33 Chrysler-Nissan dsl. Volvo 250 I.O. drive, 70 H.P. (new).
4 — 53 GMC dsl. 100 H.P., reblt.
283 Chris Craft 2.5:1, f.w.c., used.
273 Chrysler, bobtail or gear, 200 H.P., new.
390 c.i. Ford 250 H.P. 2:1 Gear.
Gray marine Seascout 91 D.D., 25 HP. used
4 — 162 Continental Conversion DD, 50 HP
6LW Gardner 3:1 capital gear needs overhaul
HARBOUR MACHINE LTD.
383-6555 31 Erie St.

CHRYSLER
PARTS and SERVICE
VICTORIA
Lawnmower and Marine
834 JOHNSON 386-8338

HONDA
4 cycle 7½ h.p.
OUTBOARDS and GENERATORS
MERCURY outboards
DOUBLE EAGLE boats at
MULLINS MARINE SALES LTD.
382-1928 382-4515
925 Yates St.

ORDER NOW
FOR SPRING DELIVERY

CATALINA 22 Deluxe	$6995
CATALINA 27 Deluxe	$14,750
CATALINA 30 Deluxe	$27,250
TANZER 22 Deluxe	$8925
TANZER 26 Deluxe	$15,900

ON DISPLAY AT
Bob Whyte Marine
SALES AND SERVICE
2226 Harbour 656-6421

DINGHY'S AND CARTOPPERS BY
Nelson — Portabote — Rodd Galleon — Livingston — Olympian Snark — Wondercraft — Aquadory Mirror — Sportyak
Over 70 small Boats in Stock.
ALL BAY MARINA
2238 Harbour Rd.
Sidney 656-3167
Open 6 days Closed Mondays

ZODIAC
Sportboats
AVON
Dinghies
B.C. Inflatables
105-1208 Wharf St.
Find us in the basement
Div. Oak Bay Marine

WESTPORT YACHT SALES
YACHT BROKERING is our business and we take pride in doing a PROPER JOB of it. QUALITY LISTINGS required—sales dock space available - open daily.
See Don White or Dennis Ashby at WESTPORT MARINA
3075 Tyron Road, Sidney 656-5832

BOSUN'S
Yacht Brokerage
More good quality listings required. If you are considering selling your vessel contact DON OMLID.
Bosun's Marina Ltd.
10775 Macdonald Park Rd. Box 2001
656-5558 Sidney, B.C.

NATIONAL
Boat Sales Ltd.
2060 WHITE BIRCH ROAD
SIDNEY, B.C.
(604) 656-3966
GRAND BANKS, ALASKAN OVERSEAS
FISHER MOTOR SAILERS BROKERAGE

'B CLASS, SEMI-CABOVER RACing Hydroplane, 10' long. And Quick Silver Mark 20-H (Hurricane) racing outboard offers, Rob Hopkins, 388-6275 pager no. 694. Please leave name and phone number.

TILLICUM FURNITURE
2612 SOOKE RD.
Now makes camper, trailer and boat cushions. Any size or shape. Full selection of materials available. Free estimates. 478-0522.

28' LUHRS FIBERGLASS COMmand bridge cruiser — 11½' beam — 330 HP Chrysler V-drive — $2,500 in options — ideal for fishing and cruising — 3 years old — immaculate — $28,000. 477-6682.

26' CHRISCRAFT CAVALIER, loaded with extras, radio telephone, CB, heat, sounder, new fiberglass dinghy with outboard. Boathouse included. Only $12,900. 385-5854.

40' HACKER CLASSIC
"NANI LI"
$48,000, may take motor home or Airstream trailer in trade. Call Randy at 652-1181 weekdays.

BRENTA BOAT SALES AND MARINE CO. Ltd.
Consignments, repairs, free advisory service. 652-3644.

21-FT GLASSPLY, 188 MERC, cruiser, fresh-water cooled, 230 hours, spare prop, depth sounder, alcohol stove, head, anchor, compass, $9,750. 592-6075.

1975 24-FT. REINELL CABIN cruiser, 190 h.p. OMC engine, 40 hours on motor. Fully equipped, new condition. Owner transferred. 112-754-9181.

16' BRANDLMAYR KIT BOAT with cabin fibreglass over plywood. 50 horse Mercury and 3 and 1½ Johnson Kicker. Trailer, $1,500. 477-5494.

VERY PRETTY, 36' SHEPHERD new Chris-motors, boat house available, $35,900, anytime 656-5330.

WANTED: 12' ALUMINUM SMOkercraft Vega Tri-Hull. Call collect, 112-286-6301.

26' REINELL SLOOP, 25 H.P. INboard, ideal for family cruising. Offers to $14,000, 652-5848.

80 BOATS and MARINE

FAMILY CRUISING BOAT ACcommodation for seven, 32' Command bridge, 2 position hydraulic steering, C.B. radio, depth sounder, 6 cylinder Chrysler Crown, chemical toilet, wooden hull with full fiberglassed cabin, swim grid, 9' fiberglass dinghy, 9 knot cruise speed. Real first class value at $16,900. Phone 477-4132.

1972 9.8 H.P. VIKING WITH TANK low hours, $375. 479-3342.

'72 17'6" K&C, 115 VOLVO, FULL camper top. $4,200. 386-8246.

10' FIBER GLASS BOAT, GOOD condition, $250. 592-6976.

12' ALUMINUM CARTOP WITH 5 hp Johnson, $395. 592-4562.

14' CLINKER CABIN, 1972 9½ Evinrude, extras. Offers. 384-2185.

1970 26' SAILBOAT, EXCELLENT live-a-board. 386-0166.

24' PLYWOOD BOAT NEEDS finishing, $300. 384-5550

WANTED: MAINSAIL AND JIB approximately 300 sq. ft. total, 388-4179.

NEW 28' MOTOR SAILER, cedar on oak, almost finished. Open to offers. 656-5045.

SWAP LATE MERCURY 9.8 long shaft for short shaft. 592-4562.

92 SPORTING GOODS

Robinson's
PARKER HALE 30-06, $250; MAUSER 30-06 with 4x, $190; WIN 338 mag 3x9, $290; SAV. 308 with 4x, $250; WIN. 30-30, $130; HIGGINS 12 ga. pump, $100; HUN. 12 ga. dble, $170; REM. 12 ga. auto., $250; BROWNING 12 ga. auto, $295; S and W 9 mm auto, $200; WALTHER P38 9 mm, $170; COLT DET. SPL. $160; RUGER Target 22 cal. $120.
1307 Broad 385-3429

HOYT PRO MEDALIST TAKE down, 30 pounds. bow, latest model complete with Stabilizer and counterbalance, killian sight with extension super knob and micro adjustment, case, quiver, etc. $225 — phone 386-9036.

12 GAUGE SHOTGUNS CASED, Evans Purdy with extra barrels, 12 gauge Wesley Richards. Cased 303 rifle by J. Rigby. 12 gauge single barrel Ithca trap. Reply Victoria Press, Box 23.

SCUBA SUIT NYLON-RUBBER, ladies small, farmer lane, jacket, hood, boots, and gloves, excellent condition, $160, regulator $40, weight belt $5 384-7688.

SCUBA DIVING
Next course begins May 6th. Phone Dan Hall 478-7808 evenings and weekends.

FOR SALE. MAN AND WOMANS ¼-inch Rubatex wet suits. Contact 383-6820 after 5.

10 EUROPEAN MILITARY rifles from 1869-1918. Phone 478-2015.

30-30 WINCHESTER, MODEL 94, lever action, good condition, $110 firm. 385-5128.

WANTED: O'BRIAN WATER SKI. phone Tom, 658-1154, anytime after 4.

1894 WINCHESTER 32 SPECIAL Octagon barrel, 479-8655 after 6.

CROSS BOW WITH VARIABLE scope. 479-5230.

MEDIUM SIZE NYLON SHARKskin wet suit. 952-0364.

93 CAMERAS, SUPPLIES and PHOTO FINISHING

MOVING SALE
HUGE SAVINGS
100mm f-3.5 ROKKOR — X MACRO LENS for MINOLTA SLR's
List $470 Sale $330
Ask for extensive list of other bargains.
HILTON PHOTO SUPPLIES LTD.
Box 750, Chemainus, B.C. 246-3311

MOVING SALE
ENDS SATURDAY APRIL 10
Closed April 11th to April 16th. Reopen Saturday, April 17th, (we hope) at new location ¼ mile south of present location.
New Telephone Number 246-4741
HILTON PHOTO SUPPLIES, P.O. BOX 750
Trans-Canada Highway, Chemainus, B.C.

Many Top Quality Used Cameras and Accessories In Stock
Bill's Photo Supply
1672 Douglas 383-7443

FOR SALE—COMPLETE KOWA super 66 including 55 mm. wide angle lens, extra 120-220 film magazine, and filters, asking $900, offers, 592-0203 after 6.

IKELITE UNDERWATER HOUSing camera unit for single lens reflex cameras. Never used. Asking $150. 477-8261.

MINOLTA XL 400 MOVIE camera. Zoom lens, Macro to infinity. Excellent condition. Used once. Asking $225. 477-8261.

ONE KEYSTONE • FLASH UNIT. Rechargeable, seldom used. Asking $35. 477-8261.

MAIYA 645, 80MM LENSE, AND accessories, lunasix light meter, phone 656-2069 or 656-4454.

VIVITAR LENSES FOR CANON: 35 mm f2 8 and 85-203 mm f3.8. 479-1107, 6-10 p.m.

SANKYO POWER ZOOM SUPER 8 movie camera, as new, ½ price, $100, firm. 598-4429.

96 RANGES, STOVES and FURNACES

FUNCTIONING WESTINGHOUSE electric stove, white. Reasonable 592-2085. No dealers.

DELUXE OLDER 40" RANGE, two ovens. Excellent condition. $75. 658-8647.

97 FURNITURE

DANISH MODERN LIVING room furniture for sale. Also, a Lloyds stereo. Call Debbie after 5, 384-0801

SIMMONS HIDE-A-BED, 8 months old, new condition. Phone Duncan 748-0086. Will deliver to Victoria.

KITCHEN SUITE, 30" ROUND table with deluxe chairs, regular $119.88, clearance $87. Zellers, 595-2141.

HIDE-A-BED QUEEN SIZE, beige, brown and gold, Shepard Casters, new condition. Phone 477-0520.

CHESTERFIELD AND CHAIR, Traditional, plus brown sectional, $100 each. 477-2251.

WALNUT DINING ROOM SUITE, table, buffet, 6 chairs, $450 or best offer. Nearly new. Phone 595-4229.

GOOD QUALITY PLASTIC STACK chairs, with sturdy metal legs. Phone 382-1712.

SIMMONS HIDE-A-BED, SLIGHTly used—in a like new condition, $200. Call after 5 p.m., 382-0089.

OLD FASHIONED VANITY WITH stool, chest of drawers. 385-6492 after 6.

COFFEE TABLE AND 2 END tables, Spanish, $150 or best offer. 385-9840 after 5 p.m.

CUSTOM BEDS: CAPTAIN'S $110. Mates, $110; bunks, $90. Delivered. 479-7400.

CHESTERFIELD SET, $50. DOUble Bed, $30. Black and White TV, $80. 478-0835

COLONIAL CHESTERFIELD AND chair. $200. Excellent condition. Phone after 5 p.m. 478-2176.

CURVED CUSTOM BUILT CHESterfield. Rose. Sacrifice, $250. Loveseat, gold, $95. 385-5958.

FULL SIZED SIMMONS HIDE-A-bed. Very good condition. $200, 382-2785 between 5-8 p.m.

CHESTERFIELD SUITE — DAVenport, 9x12 carpet, dinette suite, twin bed. 595-1520.

3 PIECE SECTIONAL SUITE, $125. New 3 piece dinette suite, $50, 384-0733.

CHATTER TABLE, $8. KITCHENnette Suite, $30 As New. 385-3294.

NEARLY NEW 5 PIECE DINette set, any offers. 477-9231.

PORTABLE WHITE CAMODE, good condition, $20. Phone 658-5192.

LIMED OAK BEDROOM SUITE, two copper bullet lamps, 477-6588.

KINGSIZE WATERBED WITH bedding. 478-8996 or 383-0249.

BUNK BEDS, $75.
479-5523

97 FURNITURE

MATTRESSES
WHY NOT
buy your spring filled mattress directly from our factory, good quality at a reasonable price.
6-INCH LATEX
FOAM RUBBER (All Sizes)
posture zone support, clean, hygenic, doesn't sag or lump. 3'3" $109; 4'6", $139; Queen, $179.
IMMEDIATE DELIVERY
GREGG FURNITURE
2300 Douglas 388-7365

SMART SHOPPERS MAKE THE "RITE-BUY" AT
BUY-RITE
FURNITURE AND FURNISHINGS
Warehouse Sales
LOWER LEVEL OF THE SAYWARD BLD., CORNER DOUGLAS AND VIEW STS.
704 VIEW 385-4744

VILAS
GENUINE VILAS FURNITURE
WE SHIP ANYWHERE IN B.C.
BROCHURE ON REQUEST
CONTINENTAL FURNITURE
716 JOHNSON STREET 386-2458

BUILD YOUR OWN PRE-CUT Canadiana Furniture. Now anyone can build beautiful furniture — it's easy because it's already pre-cut. Prices start at $65.95. Write for Free Colour Catalogue. Colonial Times, Dept. BC8, 500 Albert St., Waterloo, Ont.

TWO DOUBLE BEDS, WALNUT headboard, box spring and mattress, clean. Drop leaf solid walnut dining room table, Dressing table. All good condition. 1123 Wychbury Ave. Sat. 9-1 or phone 656-4247 or 385-0870.

DINETTE SUITE, NEW CONDItion, 2 brush floor polisher, coffee table and 2 matching step end tables Combination black and white T.V., radio, and record player. Small utility table. 592-2802.

BUY OF THE MONTH: COMplete bedroom suite by Broyhill, pecan wood, excellent condition. Will consider reasonable offers. 384-4348.

HOUSEHOLD EFFECTS — 2 dressers, one French provincial, white with gold; one light blue painted ladies painted vanity, very reasonable. 384-4348.

LIGHT, OAK DINETTE. 7 pieces. $200. Bed chesterfield, $150; vanity, $25; brown chesterfield and chair. Swedish style, $75; green lazy-boy, $35. 479-1047.

HIDE-A-BED, RECENTLY REupholstered, $200 or offers. Platform rocker, very good condition, $35. 386-7174.

TEAK SECTIONAL WALL UNIT and sideboard. Glass side tables with chrome stand. 383-0638 or 595-0244.

ANTIQUE OAK BUFFET AND hutch, $125 or offers. 658-8647.

98 TV, STEREO, RADIO SALES and SERVICE

RENT
BRAND NEW
COLOR OR B-W T.V.s
B-W from $9.95 per month
Color from $18.95 per month
FAIR DEAL SERVICE LTD.
Mastercare Maintenance Service for Admiral and Magnavox
3454 Tillicum (at Burnside)
385-7423 385-2836

BUTLER BROTHERS
TV RENTALS
1720 DOUGLAS STREET
385-3832

PHILIPS
ELECTRON
383-5432
100 W. Burnside
April brings you super specials on Philips Modular 4 colour TV's.

Rent or Own
FROM
CITY CENTRE TV
OPEN 10 A.M. — 10 P.M.
6 DAYS A WEEK
3970 Shelbourne 477-6971
Next to K Mart in the Mall

HITACHI
20" Lumar I full beam color, automatic picture setting, memory fine tuning, $629. Electron TV Sales and Service, 100 W. Burnside, 383-5432.

LEAVING FOR EUROPE MUST sell 26" top-rated Magnavox color TV with sliding doors, automatic tuning, and photo electric cell, only 16 months old. Also Sansui 7,000 receiver, 260-watt Elac-Miracord turntable, and Sansui 3-way speakers. two years old little used. All in as new condition. 658-8298.

USED 25" MOTOROLA COLOUR TV with Quasar's works in the drawer. Perfect condition. $369.95.
ATLAS STEREO AND TV
763 Fort St. 385-2712

MUST CLEAR 2 REPOSSESSED colored TVs, 26" Electrohome console. 17" Electrohome portable. 385-8700 between 9 and 5 on weekdays.

REALISTIC AM-FM STEREO REceiver with 2 alternate speakers. Sacrifice. $150. With cassette player $200, as new condition. 652-3302.

SAE MARK 4 POWER AMPHLIfier with wood case, 125 RMS per channel. SAE Mark 31 preamphlifier, $750. After 6 p.m. 477-2486.

ELECTROPHONIC QUAD stereo console with built-in 8-track, regular $629.96, clearance $499. Zellers, 595-2141.

C.B. RADIOS
Sales and Service. BALL & SHEMILT Electronics Ltd., 1 West Burnside Rd. — 386 9414.

2 YEARS OLD, MARANTZ 2245, $400. AR manual turntable with Stanton 681-EE, $100. Sony TC-630, $250. 382-9505 after 5 p.m.

BASF CASSETTE RECORDER. Model 9202. Price $139.95.
HUDSON'S TAPE CENTRE
1543 Fort St. 598-6811

SANSUI 8 TUNER RECEIVER, 60 Watts RMS per channel, 1½ year old, almost $900 new; will sell for $450. 595-5439 or 595-7163.

SONY RECEIVER 40 WATT RMS, Sony reel-to-reel, Garrard turntable, ultra 1 speaker, half price $750. 385-6492.

PIONEER STEREO M, MODEL FA-500A. Excellent condition. $50 firm. Phone 386-9036.

COMPONENT STEREO INcludes headphones. 386-1972 after 4.

PAIR OF 2-MONTH-OLD EPI MIcrotower speakers. Regular $640, now $450. 658-5990 or 652-3509.

THREE WAY STEREO IN WALnut cabinet, good condition, BSR reel-reel included $195. 479-1563.

MARANTZ JBL DUAL SUPER scope, used 2 weeks, $2200 new, sell $1400. 595-8340.

HOMEMADE FLOOR MODEL stereo speaker. Mahogany cabinet. $40 per pair. 383-0806.

ELECTROHOME DUAL 1210 CONsole stereo, excellent condition, $250. Phone 595-4229.

LLOYDS STEREO SYSTEM AND stand. 3 months old. Reasonably priced. 477-1616.

PHILLIPS CASSETTE TAPE deck and BSR turntable. Excellent condition. 652-3556.

SONY TRINITRAN COLOR TV, $185. 479-8722.

AM-FM STEREO RECEIVER, $130. Call Pat, 382-7927.

98 TV, STEREO, RADIO SALES and SERVICE

McMais
385-2435
Furniture—Appliances
1821 COOK
COLOR PORTABLE
RENT NOW
for 6 months and SEE THE OLYMPICS from start to finish
SAVE $30

PORTABLE RECORD PLAYER, $20; Elac Miracord 650 turntable, 1 year old, $100. 477-6120.

99 GROCERIES, MEAT and PRODUCE

HOLLYWOOD MEATS
1704 LILLIAN ROAD
598-7242
WEEKEND SPECIALS
April 8, 9, 10

Whole Grade A fryers	79c per lb.
Chuck steaks or roasts	89c lb.
Cowboy steaks	$1.09 lb.
Cross rib roasts	$1.29 lb.
Ground beef	69c lb.
Beef sausage	59c lb.
Hip roasts	$1.69 lb.
Pork Chops, 5 lbs.	$ 7.95
Edam cheese	$1.29 lb.
FREEZER ORDERS	
Sides of Beef A-1	$1.05 lb.
Hides	$1.29 lb.
Fronts	.89 lb.
Whole pork loins	$1.49 lb
Lamb legs	$1.39 lb.
Lamb shoulders	.89 lb.
Lamb loins	$1.89 lb.

SAVE ON MEAT
Try our Winter Pack. 50 lbs. of waste free meat for less than $1 a pound.
12 lb. Cross Rib Roast
8 lb. Chuck Steaks
9 lb. Minced Beef
3 lb. Chops
10 lb. Frying Chicken
3 lb. Stew
5 lbs Pork Sausage
Sides of Choice grade A Baby Beef, guaranteed aged and tender .99 lb.
ALBERTA MEAT DISTR.
1811 Cook St. 383-3012 or 383-8552

SAVE MONEY AT HARVEY'S
Beef Bacon — $1.29 a lb.
Smoked Pork Hocks—$ .89 a lb.
¼ lb. Hamburger Patties—4—$ .79
10 lb. lots $ .69 lb.
FREEZER BEEF SPECIALISTS
Red Brand Sides of Beef
Red Brand Hindquarters
Cut, wrapped, frozen and Guaranteed. All meats Gov't inspected.
FRESH NEW YORK TURKEYS AND HAMS FOR EASTER—ORDER NOW
2709 Quadra Street 383-2031

FREEZER BEEF
Grade A Red Brand A-1 or A-2 grain fed side of beef, 88c per lb, price incuding cut, wrapped and frozen. Western Food, 772 Goldstream, 478-9123, please ask for meat department.

WILLIAMS QUALITY MEATS
Grain-Fed Grade "A-1" Freezer Beef
Sides 99c lb. Hinds $1.25 lb.
Fronts 89c lb.
Full baron of Beef $1.09
100 per cent guaranteed quality
795 Fort Street 384-0525-26

"MEAT" AT McCOLLS
Sides of Grade A Beef $1.05
Black Puddings, Slicing sausage, White Puddings, Haggis
PARLIAMENT MEWS
Ste. 5-230 Menzies St. 382-1611

GRAIN FED BEEF
Farm fresh, light sides, 79c lb., freezer ready at the farm. Phone 112-743-9432.

100 MISCELLANEOUS FOR SALE

GIANT GARAGE SALE: SAT-SUN. Beer fridge $15, Zig-Zag sewing machine $39, Planter room divider $25; Coffee tables $8, $11; 30" range, rotissirie $125; automatic washer-dryer; Upright vacuum; good suction canister vacuum $25; Console stereo, Electrohome, Gerrard turntable $65; Portable stereo $27.50; oven barbecue $6.50; Table lamp, floor lamp. Other lamps. Teak desk and chair. Nursery drapes. Fox fur stole; Carpet; Underlay; China Cabinet; Dishes; 24" range; Dresser; Couch; Steno desk; Silver misc.; 478-5449. 2496 Millstream corner Trans-Canada. (Please not till 11 a.m.)

WHITE AND GOLD 7-PIECE bedroom suite like new, quilted nylon spread and matching drapes, mauve; 8-piece dining room suite Teakwood; chesterfield and chair, green; rocker and matching hassock; plate glass mirror; Hoover floor polisher; Blond dresser; Large split leaf Philodendron. 385-2220.

BASEMENT SALE 10-3 P.M. SATurday, 908 Southgate St. 24" electric ranges, small fridges, hide-a-beds, single bedroom suites, dinette suites, lamps, carpets, desks, hollywood beds, automatic washer, miscellaneous furniture, electric hot water tank, gas hot water tank, toilets, basins, bathtubs.

WALNUT MALCOLM EXTENsion dining table, folded 20"x38", open 72"x38". $275. Winged back chair, $85. Oval Oak occasional table (old) $75. 2 Mantel clocks, wooden folding gate, 28"x42" wide, German doll, $25. Oddments, pictures. 592-6803.

GARAGE SALE SATURDAY, Sunday and Monday. Shag carpeting, circular rug, orange shag carpet, tools, books, toys and miscellaneous items. 5227 Santa Clara. Right off Pat Bay Highway at Claremont, left on Santa Clara.

USED PROPANE FRIDGES
$275 Up. Reconditioned and guaranteed. Parts for Servels. A. A. Propane Appliances. 8028 Granville, Vancouver. 112-263-8756.

OUT OF TOWNER NOTICE
1 large metal pole 24 ft. long, large base and sign illuminated complete unit, also two 20 ft. poles with flood lights complete. W. Crabb 665 Gorge Rd. East. 384-2166.

GARAGE SALE — SAT. 10 UNTIL 12 noon, continuous clean stove, 110 volt dryer. Divans. bed, incidental furniture, children's equipment. 2524 Roseberry Ave. 595-1953.

HIDE-A-WAY BED; REFRIGERator, occasional chairs, dishes. miscellaneous. Must be sold this Saturday 9 a.m.-5 p.m. 6258 Springlea Rd. off Tanner.

CARPET SALE
Rolls, rugs, and remnants, save to 60%. Fuzzy Wuzzy Rugs, corner of Craigflower and Skinner. Victoria West. 382-6142.

16' FIBERGLASS CANOE WITH paddles, like new, $230. Older Underwood typewriter, $25. Dual-Noresco Stereo, $60 GE Portable Stereo. $60. 592-1012.

BATHTUB, EXCELLENT CONDItion no chips, washing-machine, and range, $25 each to clear, 592-4100.

HAMSTER HABITRAIL WITH extra breeding cage, $15. Boys 10-speed bicycle, good condition, $75. 652-3398.

GARAGE SALE MISC FURNIture, etc., plus old doors, windows, etc. 2496 Millstream, corner Trans-Canada, 11 a.m. Sat.-Sun. 478-5449.

1 YEAR OLD SIMMONS Floral queen size hide-a-bed, $200; treadle Singer sewing machine, offers. 384-9104.

AUTOMATIC WASHERS AND dryers. Coin-slide. Washers, $149. Dryers, $119. 479-5925.

TEAK DESK AND CHAIR, 3,000-watt, 220 wall heater with fan. 478-5449.

LIKE NEW, INGLIS CONVERTible washing machine, avocado, $225. 592-6504.

100 LB PROPANE CYLINDER and regulator, two end tales and coffee table. 385-1249.

ROTO-TILLER AS NEW, 5 HP Brigg Ctratton engine, used approximately 10 hours, $250. 382-4498.

FLOURESCENT FIXTURES, 24 only, 2x4 T-bar inlays, $200. 382-2151 Rm 677. Days, 383-2121.

54" BRASS BED, EXCELLENT condition, $800. 479-9288 after 5.

8' HYDROPLANE, $50.
595-7919.

10 CUBIC FT. TAPPAN GURNEY fridge, avocado, $185. 592-4754.

100 MISCELLANEOUS FOR SALE

GARDEN AND LAWN EQUIPMENT
DON'T BE MISLED
SHOP AND COMPARE
the highest quality belongs to
YARDMAN
who manufactures a complete line of garden equipment and backs it up with service and a 1 yr. warranty.
ALL AT LOWEST CONSUMER PRICES
THIS WEEK ONLY 15% OFF ON YARDMAN TILLERS
VICTORIA
Lawnmower Hospital Ltd.
834 JOHNSON 386-8338

THE TRADERS
ONE OF A KIND CLEARANCE
Pub style 2 pce chesterfield suite, durale Herculon Olefin fabric. Was $709.95, to clear, $479.95; 3 pce. Colonial chesterfield suite, consisting of sofa, loveseat and chair, in colourful nylon print. Was $759.95, to clear $598; 1 only chesterfield sofa, to clear $349.95; 18 cu. ft. side-by-side Admiral frost free refrigeratotor freezer. Mfg. list $819.95, to clear $599.95.
BUY AND SAVE ON TRADERS EASY BUDGET TERMS UP TO 36 MOS. TO PAY.
UP TO 36 MOS. TO PAY.
Open Nightly 'til 9
Phone 388-6264
715 Finlayson

MOVING: GOLF CLUBS AND bags, $55, $65; beige French Provincial chesterfield, 4 seater; Italian nest of tables and end tables; brass fireplace set; Duncan Phyfe chesterfield, wooden trims; European tent; lamps, 75 piece Wedgewood dinner set, gold velvet chaise lounge, wooden carved back chesterfield, used as hide-a-bed, excellent springs. 477-2250.

"STEELCOTE EPOXY MARINE finishes" The super tough and long lasting coating for wood and fibreglass boats — brush or spray. Available at Industrial Plastics Ltd., 2105 Douglas Street, 386-1477 and 460 Wallace Street, Nanaimo. 753-0114.

MOVING, MUST SELL TREADLE sewing machine, wooden chairs, 3 drawer student desk, two childrens desks, baby buggy, stroller two car seats, cuddle seat, spring horse, green recliner chair, 384-4608.

GLASS CHINA CABINET, $150; French provincial cherry wood double two-piece Malcombe Campbell bedroom suite plus box spring and mattress, as new, $350; oddments, glasses, books, curtains, 652-2952.

GARAGE SALE: 284 HELMCKEN Rd., Saturday, April 10, 9-5 p.m. Flower pots, garden stakes, square dance dresses, axes, chain saw, ¼" drill, sabre saw, swag lamps, miscellaneous.

MISTER SWEEPER
New and used vacuum cleaners. Every make in stock at fantastic bargains. Guaranteed.
906 Esquimalt Rd. (at Head St.)
386-2947

TILLICUM FURNITURE
2612 SOOKE RD.
Now makes camper, trailer and boat cushions. Any size or shape. Full selection of materials available. Free estimates. 478-0522.

DO YOUR OWN PRINTING, REbuilt AB Dick table-top press including plate maker and full instructions. All for $1995. Phone Greir's Business World, 385-1511.

VACUUM CLEANER, $50; FLOOR polisher, $10; bar or boat sink, $9; ski ladder, $8; metal bookcase, $9; drop-leaf table, $10; patio chairs. 592-1735, after 5:30.

40" FRIGIDAIR RANGE WITH two ovens, excellent condition, wash basin with taps and fittings, violin, RCA TV, B and W. Phone 592-3948.

2 AIR-CONDITIONERS, WINDOW type, 5000 btu., fully automatic, ideal for office or apartment. Perfect condition. 383-2297 after 7 p.m.

APARTMENT HOUSEHOLD FURnishings for sale: chesterfield, chair, kitchen set, rugs, etc. 823 Hillside.

SOFA AND LOVE SEAT, GIBSON range and fridge, buffet with mirror, washer and dryer. 478-7406 after 5.

SET OF POTS AND PANS, $40; set of dishes $10; coffee percolator, $10; blue formal gown, size 16, $30; 385-9947 after 8 p.m.

COLONIAL STYLE CHESTERfield suite $325. Very good condition, 2 lamps $20 each, hand lawnmower $18. 383-7596.

SMALL COVERED HAULAGE trailer for small car or motor cycle, best offer. 384-3813 or 384-2689.

DEMOLOTION SALE FURNACE with 250 gallon tank, toilets and tubs, garage to be moved. 123 Michigan. 479-1224.

WESTINGHOUSE HEAVY DUTY dryer, excellent condition. $125 firm. Phone between 6 and 9 p.m. 384-6001.

SEMI-AUTOMATIC WASHER-spin dryer with matching portable dryer. Harvest gold $200. 656-3496.

DEADBOLT LOCKS, PROFESsionally installed. Under $30.
PRICE'S LOCK AND SAFE LTD.
847 Fort 384-4105

1973 ¾-TON FORD PICKUP, V-8, 4-speed, radio, power brakes, $2595. Zig-Zag sewing machine, $39. 478-5449

ROCKHOUNDS
8", 14" saws, grinders, polisher over 1000 lbs. of mixed rock, wood jade, agate etc. Must sell 385-2591.

USED GESTETNER and RONEO stencil duplicators from $100. At INTERCONNECT, 939 Johnson, 384-0511, Anytime.

OUTDOOR INCINERATOR BARrels, ready to use. Free delivery, $5.49. New and used wooden barrels. 383-1328.

ROTAR TILLER, 5 H.P. BRIGGS and Stratton, 2-speed with reverse, new last fall. $285. 384-9972.

HUNDREDS OF HOUSEPLANTS, collectables, buttons, records, mats, gas carriers, 598-5650.

CUSTOM BUILT GARAGES barn style sheds and cabins. 385-3796.

2 CHESTERFIELD AND CHAIR suites, at bargain prices. Also, wool rug, 9x12. 382-3908.

NEAR NEW McCULLOCH CHAIN saw, complete with 30" blade. $225. 598-4208 after 5.

MOSAIC TILE, DIRECT IMPORT price, genuine savings. 386-2812.

SPIN DRY WASHER. KENMORE, $75, 598-8139 after 4.

100 MISCELLANEOUS FOR SALE

PANASONIC
Color TV's
Sales—Service—Rentals
DON'T SETTLE FOR LESS
Buy the best and reduce costly service calls!
No Down payment
Free Delivery
Bank Financing
Panasonic Portable Color Sets from $399 full price, No down payment, as low as $15 monthly.
26" Panasonic Cabinet models from $789., No down payment, as low as $30 per month.
(We have 20 different models in the Panasonic line in stock)
ALL FULLY GUARANTEED!
USED TELEVISIONS
Baycrest 19" Color $179.
Panasonic 19" Color $249.
Zenith 25" Console $239.
Low monthly payments on used sets. No down payment!
HI-FI EQUIPMENT
Specials Galore On TECHNICS, SANSUI, AKAI and Panasonic Stereos.
Receivers, Speakers, Turntables, Cassette, 8-track and reel-to-reel decks. We have 2 and 4 channel stereo in stock.
USED STEREOS
Panasonic Reel Tape Recorder detachable speakers $199.
Roberts Cassette Stereo with Speakers $149. full price.
Sansui SR2050 Turntable $139.
Sony AM-FM Receiver $299.
Fleetwood Mark III Speakers $188 Pair (excellent value).
Panasonic Stereo AM-FM radio, turntable, Speakers $249.
Lear Jet Tape Deck 8TR $39.
Lafayette 2-4 Channel Amp 60 Watts RMS $149. (NEW $280)
Sony Stereo Cassette Portable AM-FM Radio $169. (NEW $350 plus)
PANASONIC
Microwave Ovens
NE5100 Compact $359, $14 mo.
NE6450 Deluxe $539, $20 mo.
NE6700 W-defrost $599, $22 mo.
NE6600 245-600-Wt $688 Special
Top of line $26 monthly,
(2 free cookbooks included)
CAR STEREOS
(Panasonic)
CX141 Cassette Auto Reverse $149, low monthly payments.
CX233 Panasonic Cassette $89.
Panasonic 8-track from $59 up.
SEWING MACHINES
Sales—Service—Rentals
Quality, reasonable Repairs to all makes.
SPECIAL
WHITE OPEN ARM NO. 888
Reg. $479 NOW ONLY $339
Yes, we take trades!
20 yrs all parts, 1 yr Service warranty, Free instructions.
White 130 Zig-zag $139 carry case included.
(Used Sew Machines)
Portable Electrics from $29 up.
STORE HOURS 10 to 6 daily, til 9 P.M. Fridays.
INDEPENDENT BUYERS DISCOUNT SERVICE LTD.
939 "C" Esquimalt Rd. 383-1780

CEREMONIAL SWORDS, 1 SET of 4 and 1 set of 3. Ideal for lodge degree work, each sword $15. Four Warren K. Cook suits, excellent condition, size 40-42, cost over $150, for $25 each; colors brown, gold, grey, blue. Single brown enamel metal bed, no mattress, $10. Folding camp cot (Canvass) $3.50. Metal file on wheels (no cover) $7.50. Call Mr. Bishop 10-12 noon, 595-7992 or evenings after 7 p.m. 656-2308.

Aladdin Furniture Strippers Ltd.
356 BAY ST. 383-2533
Let us strip your furniture of all paint and varnish. Closed Monday

MAYTAG
Next day delivery
C. TAYLER
Home Appliance Ltd.
707 Johnson 383-3281

Mel's BARGAINS
Used Furniture And Appliances
3460 Quadra 384-3152

PRE OWNED SEWING MACHINES
2 treadles; electric portable, $38; electric in console, $65; Zig Zag portable, $75; Singer Featherweight, $85; Singer Touch and Sew, $98; Kenmore auto in cabinet, $108; Singer fully auto. in console, $159. Sawyer Sewing Centre Ltd, 840 Fort St. 388-6228.

GARAGE SALE — NEW ROCKwell power woodworking equipment. Tablesaw, lathe, drill press, table sander, jigsaw, grinder and misc hand tools. All 20% off. 2586 Cook St. after 9 a.m. Saturday.

MOVING: RANGE, 30", ROTISserie automatic oven, chesterfield and chair, unfinished student desk, vanity and stool, kitchen table set, camp cits, best offer. 595-2093, after 5.

NEW LOOSE DIAMOND, WEIGHing approx. 0.73 carat of good color and IMP. 1 quality with certificate of appraisal. Appraised value $1420. Selling at $1200. 385-2712 days.

HOUSESAVERS WAREHOUSE
Approximately 1,000 ft. ½"x1½" oak stripping .5c /a ft.; miscellaneous window panes, 50c each and fir flooring. 242 Mary St. 382-8711. Friday, Saturday 9-4.

TELEPHONE ANSWERING MACHINES
Lease to own for as low as $12.00 per month. INTERCONNECT. 384-0511, Anytime.

MINI BIKE YEAR OLD, EXcellent condition, Viking two brush floor polisher, drum throne, three speed boy's bike. 652-3449.

DARK BROWN LEATHER COAT, zip out lining, size 40. 2 button blue blazer size 40, both like new. 479-2669.

WHEEL CHAIR JENNINGS Everest Premium model. Like new, half price 598-8282.

ELECTRIC RANGE, ELECTRIC refrigerator, table and 6 chairs. 595-6738.

18' AQUILINE POOL, BRAND new liner, as is, where is, $300. 652-1945.

HOOVER WASHER SPIN-DRY, $65; Fleetwood console stereo, $75. 383-7024.

PORTABLE BARBECUE WITH rotisserie and oven. GE floor polisher with buffers. 385-3973.

FRESH RAINBOW TROUT, 90C to $1.50 each. Local Honey. 70c to 80c lb. 658-8319.

BUGGY, 3 IN 1, OTHER BABY furnishings, good condition. 656-5870.

LIGHT-WAY INC.
Wholesale Prices to Contractors
695 Alpha 384-9359

COMPLETE LINE OF OFFICE coolers from $229. Greir's Business World. 385-1511.

ENGINEERED CONVERTIBLE swimming pools, 20-year guarantee, free estimates, 383-8101

JEWELLERS DISPLAY BUSTS and assorted ring trays etc. sacrifice. 477-5682.

UPHOLSTERED CHAIR, SILVER plated cutlery, ceramics, lamps, 2 quilts. 382-4447.

BED CHESTERFIELD, SINGLE bed, 26" color TV, all in good condition. 386-8070.

GOLD SIMPLICITY WASHER spin-dryer, nearly new. $125. Call after 6. 384-3470.

CHILDREN'S SAND BOXES, 4'x4'x8' with sand, $15. Delivered. 383-0047.

COLOUR TV AND DISHWASHER for sale. Like new. Phone 477-8698 anytime.

HOOVER PORTABLE WASHER spin dryer. Excellent working condition, $100 595-7920.

12 CU. FT. FREEZER, PHONE 656-6285.

BATTERY, 6 VOLT, NEW CONDItion, $24, 598-6090.

SELLING WINTER MAXI COAT, $100, 595-5740.

POOL TABLE, $450
656-4997

UPRIGHT FREEZER 8 CU. FT. Coppertone. 388-6267.

HOOVER WASHER SPIN dryer, $60. 478-8966.

1975 MAYTAG WASHER, 1974 Westinghouse dryer. 385-6850.

AMERICAN STANDARD WALL-hung toilet bowls, only $45. 478-4932.

VICTOR PRINTING CALCULAtor, very little used. $150. 598-8350.

REAR ENGINE RIDER MOWER, 5 H.P. 25" cut. 658-5376.

ORANGE SCOTCHGARD SUITE, 2-piece chesterfield, 592-9286.

100 MISCELLANEOUS FOR SALE

WHY PAY MORE
Sofa and love seat, $499; 3 pc. corner sectional chesterfield, $499; Swivel rocker $159; Hide-beds $219. to $398; Drop arm love seat $129; Occasional chairs $14.95 to $99; 8x11 Persian pattern rugs $119. to $179; Complete bedroom suites from $219; Chest of drawers $32.50 to $149; Dressers $39.50 to $139; Single beds $49.50 to $195; Nite tables $19. to $39.50; Round rock maple table and 4 chairs $444.50; Duncan Phyfe drop leaf table and 4 chairs $299; China cabinets $119. to $314.50; Corner china cabinet $289; Vacuum cleaner $24.50 to $79; Dimplex heater $49; Nest of 3 tables $119; Students desks $29.50 to $95.
Use your Chargex or Master Charge
PANDORA FURNITURE LTD.
New and Used Furniture
1050 Pandora Ave. 383-6319

PLAY-MOR FACTORY BILLIARDS LTD.
We have moved to these new larger premises. Place your order for billiard tables and 6 game schuffleboards, for early delivery. Now!
4'x8', 4½x9' and 5'x10' sizes.
Buy direct — Factory to you — No middleman. You Save!
PLAY-MOR
BILLIARDS LTD.
517-B Kelvin Rd. 384-3332
(Con't. of Cloverdale across Douglas)

AUCTION GALLERY
We buy, sell or consign. Appraisals for all purposes. ESTATE SALES and LIQUIDATION SALES. Imediate pickup of your goods. All items sold same week of pickup. NO WAITING! We have our own trucks.
VICTORIA
966 YATES ST. 386-8448

SPECIAL
on speakers, mics, mic stands, cords while they last.
Good Stock of Hoses for A-W, and D-W
TELE-TECH
(Operated with A.B.C. Electric)
831 Yates St. 385-6783

EATON'S WAREHOUSE STORE
749 View St.
MICROWAVE OVEN
Demonstrations
HARKNETT FUEL
2333 Government
384-9381

ARCHERS
Complete outfits for the beginner to the pro. Both in target and hunting. Quivers, gloves, arrows, points, targets, bow reels, wax, broadheads and much more.
Robinson's
1307 Broad 385-3429

KITCHEN TABLE AND 4 chairs, $30; dryer, $45; 4 Edwardian dining room chairs, $250; carved oak bed, $75; double bed spring, $10; Telefunken 4-band mantle radio, $50; pair Telefunken speakers, $20; chest of 4 drawers, $20; typewriter table, $10. 595-0252.

RECONDITIONED PHOTOcopiers for sale. One SCM, $495. One Apeco, $395. One Pitney Bowes, $395. One Olivetti, $395. One 3-M, $305. All machines 30-day warranty. For further information, please call Al Smith, 598-5155.

LIGHTED CURIO CABINET, $150; 24" Avocado Admiral range, $175; Brown hide a bed, $220; hall table, $60. Mel's Bargains, 3460 Qudara, 384-3152. Chargex and Mastercharge.

REMODELLING YOUR KITCHen? — OR BUILDING a new home? We have SPECIAL GROUP PRICES on appliances. BUTLER BROTHERS, 1720 Douglas, 383-6911.

UNIVERSAL TRADING CENTRE
584 Johnson, Upstairs Warehouse Bargains. Tools, furniture, antiques, curios, glasswear, pictures, stereos, cameras and jewellery. 383-9512. We Buy, Sell and Trade.

REFRIGERATOR CLEAROUT
On all 1975 ADMIRAL models. 15% off — good selection.
BUTLER BROTHERS
1720 Douglas 383-6911

PEGGY GREEN FEATURES walnut secretary, Rosewood pedestal table, mirrored Oak umbrella stand. Also selection linens, collectables. 2295 Oak Bay.

UNPAINTED 7-DRAWER DESK, $60. desk lamp, $10, Silvertone stereo turntable with speakers, and record storage stand $100, 598-6388.

HOOVER SPIN WASHER AND dryer, $95 a piece, newly upholstered arm chair and Fiddle back chair, upholstery remnants 4089 Quadra 479-1563.

Aluminum Gutters
5" CONTINUOUS in baked enamel. Screens, windows and awnings.
B.C. ALUMINUM 479-7121

GIFT CERTIFICATES — A NICE gift for friends to enjoy over sing-a-long, Friday and Saturday nights. Kings Den Restaurant, 388-4488.

BRITISH INDIA RUG, 8X10 SIENna gold aubusson. $250, 9x12 Mushroom with sprays, $150, Both Evedest quality with underpads. 658-5141.

THREE PIECE KROEHLER BEDroom suite with mattress and box spring excellent condition, arm chair, two pair bedroom drapes and bedspread, 658-5155.

VIKING 30" FULLY AUTOMATIC range, in very good condition, Carefully used and maintained, $55. Also, refrigerator, in good condition, $75. 656-3057.

GARAGE AND HOUSEHOLD sale: Friday and Saturday, 1-6 p.m. Hide-a-bed, bunk beds, dishes, washer and dryer, and much more. 806 Old Esquimalt Rd., 384-3451.

14" RADIAL ARM SAW, BUILT on trailer, perfect condition. Asking price, $975 or closest offer. 652-2630.

4-PIECE BEDROOM SUITE; 2-year-old colored Hitachi floor model and misc. No. 55 76 Dallas Rd., 384-9816. Call anytime.

WOMEN'S AND CHILDREN'S ELegant styled clothing, smart uniforms, some new, also alterations done if needed. 385-4336.

9X12 RUG, $150; BEDROOM suite. $150; curved loveseat, $15; coffee table, $15; girl's bicycle, 5-9 years, $20. 478-7232

THOROUGHBRED MANUALS, breeding and racing records, yearbooks and turf magazines — North American Race Tracks. 656-2272.

MOVING MUST SELL CHESTERfield suite, washer, maple rocker, crib, mirrors, rugs, drapes, kitchen cupboard, misc. 477-9978.

LAWN MOWER 18" BRIGGS AND Stratton reel, good condition, $65. 382-3647.

180 YARDS COLORFUL SHAG almost ½ price. Installation arranged. 383-4413.

2 GRAD DRESSES, WORN ONCE. 1 blue, size 9; 1 pink, size 11. 598-7690.

WASHER AND DRYER — WEStinghouse, harvest gold, 2 years old. $350. 598-8452.

SEARS PORTABLE AIR compressor, DeVilbiss MBC spray gun. Phone 383-7258 after 5:30.

IBM TIME CLOCK AND THERmo-fax copier. 385-1222.

METAL STORAGE SHED, 7X10, 5 months old. 385-8436.

RACQUET CLUB FAMILY MEMbership, $700. Phone 382-3552

100 MISCELLANEOUS FOR SALE

RUMPUS ROOM FURNISHINGS. 5-piece sectional suite, arborite coffee and step table, standing trilight and table lamp, wall mirror and pictures. 479-8106

WHITE AND GOLD CHROME table. 6 chairs, $75. 20-gallon aquarium, $18. Dual turntable. amp., 12" speakers, $50. Phone 477-3176.

103 MISCELLANEOUS WANTED

LUNDS
AUCTIONS
Tuesday — 7 p.m.
~~Friday — 1:30 p.m.~~
APPRAISALS
For All Purpose
386-3308

KILSHAWS
1115 Fort St.
AUCTIONS
Friday at 7:00
Appraisals
for
Insurance and Sale
PURPOSES
384-6441

THE SALVATION ARMY Needs your re-usable clothing, furniture and household goods. "Help us to help others." Family Thrift Stores. Victoria, Sidney and Langford. For pickup — 386-3295.

BRENTWOOD
BARGAIN BARN
BETTER QUALITY USED
FURNITURE AND APPLIANCES
Before you buy or sell
Compare our Prices
7115 West Saan. Rd. 652-1711

COLLECTOR WANTS
ORIENTAL RUGS
Collections or Single Pieces
Leave message for John Godall
384-0912

DO YOU HAVE ANY OLD FURniture, old wood stoves, brass, copper, pictures, collectibles, antiques, etc. I will pay cash for articles. 479-2684.

WE BUY AND SELL ANYTHING of value, Universal Trading Centre, 584 Johnson, 383-9512.

WE BUY FURNITURE, HOUSEhold goods, pictures, tools, etc. Best cash prices. 386-0462 anytime.

OLD PAINTED OR VARNISHED wooden furniture, any condition. 383-2533.

VICTORIAN DINING ROOM suite complete if possible, reasonable price. 477-4465.

WANTED: LARGE OR SMALL pictures of ships, any condition. 385-5890.

MOORCROFT GOSS CHINA, 1930 clothing, postcards, silver, furniture, private. 595-7567.

WANTED — 5' SHOWCASE. Phone 383-2422.

WANTED CEMENT MIXER, 652-2307.

BABY CAR SEAT. NEW MODEL. 598-2423.

FREE PICKUP OF SCRAP metal. Motors, pipes, etc. 478-4963.

SELL OLD BOOKS TO THE Haunted Bookshop. 382-1427.

FRIDGES AND FREEZERS bought. 598-7422. All-Temp.

WANTED: 3 OR 4-DRAWER FILing cabinet. 384-7138, 479-7779.

WANTED—USED COMMERCIAL range 112-753-8380.

WANTED 5 OR 10 SPEED BIKE. Good condition. 384-5514.

ANIMAL ANTLERS OR HORNS. Old hand made knives. 477-8381.

WANTED: 23" RANGE ELECtric plug in. 595-7509.

109 MISCELLANOUS TO RENT

SAWYER SEWING CENTRE
RENT TO OWN — Domestic and industrial sewing machines
840 FORT 388-6228
CLOSED MONDAYS

WHY BUY AND MAKE A MISTAKE?
Rent a telephone answering service from INTERCONNECT, 384-0511.

115 SWAPS

ANTIQUE OAK, WALNUT AND maple furniture. Trade for good car or cash, 386-0169.

LICENCED CONTRACTOR WILL trade electrical work for landscaping. 479-8157.

TRUCK CANOPY, $300. TRADE for guns. 477-8381.

116 COINS AND STAMPS

POSTAGE STAMPS, NEW ISSUES just arrived. Admiral Stamp and Coin Shop, 849½ Fort St., 384-1315.

117 ART and ANTIQUES

SUPERB 19TH CENTURY CHInese 4-fold screen, black background, gold lacquer and colors on reverse. The Antique Shop, 1032 Fort St.

CLOCKSMITH
Repairs, antique clocks, grandfather clocks, watches. Citizens Ltd. 388-4069.

MAGGIE CAMPBELL'S ANtiques. Quality Antique Furniture, Glass, Porcelain. 402 Moss St. 382-4814.

WANTED: QUALITY ANTIQUE furniture, cloths, rugs, etc Top prices paid. David Robinson, 384-6425.

SAMARKAND BOHKARA RUG, good condition. The Antique Shop, 1032 Fort Street.

OAK BEDROOM SUITE, HANDcarved. Requested price, $5,000. Call after 5 p.m., 478-9196.

ANTIQUE BUFFET, ONE OAK and one inlaid walnut, high leg. Plus other items. 386-0169.

OLD PISTOLS, RIFLES OR shotguns wanted by dealer. 477-8381.

ANTIQUE TRACTOR, 1927 FORDson, good condition, 388-6502.

OAK TABLE, CHAIR, ROYAL ALbert 30-piece lunch set. 382-4447.

120 GARDEN SUPPLIES

RENT A BOBCAT

It's a versatile 4-wheel drive loader that turns on a dime, goes through 36" doorways for basement work.
To dig, fill, level, clean-up, deliver materials, landscapes, and more.
Into your pickup box.
Easy to operate yourself.
—and at only $55 per day, including gas (without operator), special weekly or monthly rates.

Don't be left out, book a Bobcat now!
(with or without operators)
HABITAT'S POBCATS
994 GOLDSTREAM
478-0811 or 658-8317

EASY - LAY LAWN
Available in 100 sq. ft. rolls from your local building supply dealers or garden shops.

ALUMINUM GREENHOUSES. Ten standard models to choose from. For further information, please contact All-Alume Greenhouses, 530 Cairndale Road, 478-0912.

QUALITY-BUILT 8X10 GLASS greenhouse, erected on your property, $285. Check and compare. Prices on other sizes on request. 382-0982.

GARDEN SUPPLIES
SPRING SPECIAL. OPEN YOUR gate to a 4' good neighbor fence, $2.75 running foot complete. Other types, also priced right. 382-0982.

B.C. GREENHOUSES BUILDERS. For information, brochures write 783 Hutchinson or phone 385-8445 anytime.

Fertilizer

STRAIGHT OLD COW MANURE, $7 per yard. Big bag $1.60. 595-0773.

OLD HORSE MANURE, 6 YARDS delivered, $30, after 6 p.m. 652-2517.

COW MANURE
652-2026, 652-1743. No Sunday calls, please.

AGED HORSE MANURE $1.00 A bag, minimum 5 delivered. 479-5016.

HORSE MANURE. $3.00 A YARD. $5.00 a pickup. 478-1227.

MANURE FOR SALE. 478-4457

Plowing, Rotovating and Cultivating

DON'S TRACTOR SERVICE
477-3913
We rotovate, plow, cut grass and brush also, loading and hauling.

ALLOTMENT GARDEN
Rotovating: reasonable, guaranteed, 658-5406.

COOPER TRACTOR SERVICE, rotovating, landscaping, lawns seeded. 477-1122.

HAROLD'S ROTOVATING
Powerful machine will enter small gate. 479-1337.

GARDENS ROTO-TILLED, small gate machine. Phone 592-4485.

GARDEN AND LAWN ROTOVATing, guaranteed work. 658-5406.

POWERFUL 16 H.P. ROTOtiller, big or small jobs. 598-6541.

GARDEN ROTOVATING
642-4135

Seeds, Bulbs, Plants Trees, Shrubs

DECKER'S
GREENHOUSES
2036 BAZAN BAY RD.
656-6749

Turn off Swartz Bay Highway at McTavish Road (Airport turnoff) 1 block up McTavish turn left, on block. Geraniums — Fushias — Evergreen — Flowering shrubs — Fancy planters for gifts — Miniature geraniums — Cactus — Indoor and outdoor hanging baskets — Bring your own old clean hanging baskets and plant them.

OPEN SUNDAYS

HOUSEPLANTS, CHOOSE FROM over 800 different varieties. Easter lillies and fuchsias now ready. Harborcrest Greenhouses, 4634 West Saanich. 479-1333.

THE ACES® ON BRIDGE
by IRA G. CORN JR.
TEAM CAPTAIN

The warden of the pen answered the phone. After listening for a while he said, "You must have the wrong name; there's no one here by that number."

Unlike the warden, a defender who listens doesn't rate to get his signals mixed in the play. The opponents' bidding is sometimes most revealing and today's interesting game is a good example.

After North's single raise, South made a game try by bidding three hearts. North accepted and raised to game in the usually more flexible four-four major suit trump fit.

The bidding carefully explored for the best theoretical contract. In the process, unfortunately, the scientific investigation gave West a good picture of the distribution.

Had South closed his eyes and jumped directly to four spades, declarer would have had little trouble making game and rubber. West would have undoubtedly made the natural lead of the club queen which declarer would win, ruff a club in dummy and draw trumps. A heart would then be surrendered and all 11 tricks would go into the till.

At four hearts, it's a different story. Instead of making the natural lead of the club queen, the bidding marks East with short spades and West plans the defense to give East some spade ruffs.

Declarer wins the spade eight in dummy and leads a trump to West's ace. West wins and continues with the spade seven (suit preference) and East ruffs. The high spades by West show the entry to be in the higher ranking suit so East returns a diamond. West wins the ace and another spade ruff by East finishes the job. Instead of game and rubber with an overtrick, the hand is down one and it's West's turn to deal.

It pays to listen closely — even if it's a wrong number.

NORTH 4/5-A
♠ K J 10
♥ K 10 4 2
♦ Q 9 7 3 2
♣ 5

WEST
♠ 8 7 6 5
♥ A
♦ A 6 5
♣ Q J 10 9 2

EAST
♠ 2
♥ 8 6 5 3
♦ K J 10 8
♣ 8 7 6 4

SOUTH
♠ A Q 9 4 3
♥ Q J 9 7
♦ 4
♣ A K 3

Vulnerable: North-South,
Dealer: South
The bidding:

South	West	North	East
1♠	Pass	2♠	Pass
3♥	Pass	4♥	All pass

Opening lead: Eight of Spades

Bid With Corn

South holds: 4/5-B

♠ 8 7 6 5
♥ A
♦ A 6 5
♣ Q J 10 9 2

North	South
1♥	2♣
2♠	?

Answer: Four spades. North's reverse shows a fine hand and the jump to game shows a great hand for spades.

120 GARDEN SUPPLIES

Seeds, Bulbs, Plants Trees, Shrubs

STRAWBERRY PLANTS, CEDAR fence posts. 6476 Oldfield Rd. 652-1816 after 6 p.m.

RASPBERRY CANES FOR SALE, 652-1688.

SHRUBS, CLEARANCE SALE, $1.00 each. 953 Caledonia Ave.

Topsoil, Rocks and Fill

SCREENED TOPSOIL WITH MAnure and sand added. $11 per yard delivered, minimum 6 yards. Garden sand $5 per yard. Road gravel. E. Nixon Ltd. Phone 385-4431 or 385-5642.

TOP QUALITY TOP SOIL MIXED with manure, 10 yards $8 per yard. Smaller amounts available. Peninsula Bulldozing. 479-1884.

Sand, Gravel Supplies
Phone 478-1000,
Don Mullett Trucking.

A-1 TOP SOIL, SCREENED WITH sand and manure, 7 yards for $65. 14 yards for $120. Self pick-up load, $18. Phone 478-3322.

BUDGET MINDED. WOOD CHIPS for sale. Save on yard orders. 384-4014.

CLEAN, WEED-FREE TOP SOIL, will deliver. Phone 478-4245.

EXCELLENT BLACK TOP SOIL at reasonable prices. 384-6943.

RICH BLACK LOAM, 7 YARDS, $57, bag $2. 595-1977.

TOPSOIL, 14 YARD LOADS, $6.00 per yard. 658-8176.

125 PETS and SUPPLIES

P.B. BORZOI (RUSSIAN WOLFhound) "We are the Graceful Aristocrat in the Dog World. We are 10-month-old males with show potential and we have even attended obedience classes. We will only go to an excellent home." Weekdays after 4:30 p.m. 477-3303.

REGISTERED ENGLISH Springer pups — liver and white — vaccinated and wormed. Born February 9th. Phone 752-9935 or write Box 274, Qualicum.

BEAUTIFUL SPUNKY 17-MONTH-old male Puli (Hungarian Sheep dog) for sale. Son of champions. To home where he can be king. 246-3419.

CHAMPION DOBERMAN, MALE, Kayhill line breeding, 2 years old. CD trained, outgoing personality and protective temperment. To approved home only. $1,000. 479-2368.

BEAUTIFULLY NATURED ONE-year-old Samoyed-Lab X needs a home in rural area. Can you please help him? Phone 383-4245.

REG. BARKLESS BASENJI FEmale pup, American bloodline, all shots. 112—743-5371.

REGISTERED WHITE MINIAture poodle puppies for Easter. 478-9125.

BEAUTIFUL PUREBRED GERman Shepherd, male, 3 years old. Best offer. 385-2265.

CHESAPEAKE BAY RETRIEVER Pup, 12 weeks, registered, Mrs. R. P. Street. 479-1884.

EXPERT
Obedience and protection training. 642-3290.

MOVING, MUST SELL 2 GERbils and large cage, $12 and one gerbil and small cage, $7, 383-5818.

PUPPIES
Best of unique breed, only $10. 477-1095 after 4 p.m.

DOBERMAN PINSCHER PUPpies, beautiful markings, excellent temperament. $85. 642-3453.

ACQUARIUM, 20 GALLONS, African Cichlius, Dynaflow filter, all accessories. 478-2108.

SURPRISE THE KIDS FOR Easter, St. Bernard pups, 9 weeks old. 386-7401 or 112—743-9130.

FOUR PAWS 4-H DOG CLUB IS looking for members, 9-19 years. For information, 652-3290.

CHARMING PEKINGESE PUPS, registered, English blood line. 479-3544.

EASTER SPECIAL, DEER CHIhuahua, pure breed N.R. good stock, 595-7940.

FOR SALE—6 MONTHS SAmoyed Pup, has shots, $75. 595-4425.

PUREBRED BOXER PUPPIES, registered, 112-943-9650

WANTED BOARDER COLLIE puppy, female or similar. 479-4840.

WANTED: A BLACK POM, Phone 642-3191 after 6.

13-WEEK-OLD KITTEN, FREE to good home. 383-9554.

REGISTERED AFGHAN PUPS. Phone 479-5173.

PUREBRED IRISH TERRIER pups, 383-2320 will keep till Easter.

BEAUTIFUL YOUNG BUDGIE bird, unusually colored. 656-2896.

CUTE PUPPIES TO GOOD home. $10. 385-2163

REGISTED FEMALE IRISH SETter, 6 months. 656-6279.

ONE MALE SILVER POODLE puppy.Great pet. 383-1848.

SEAL POINT SIAMESE, MALE, 14 weeks, had shots, $30. 385-6344

BLUEPOINT SIAMESE KITTENS. 592-7098.

127 CHICKS, POULTRY, HATCHING EGGS SUPPLIES

35C PER POUND. CLEAN. Ready to cook. Phone 246-9298.

128 LIVESTOCK SUPPLIES and EVENTS

MANDER TRUCKING — 478-5332 Agricultural sawdust, fir and hem. For farms, greenhouses, nurseries, livestock bedding. Cedar hog fuel—riding rings, excavations. Evenings, 477-5053, 479-7620.

REGISTERED JERSEY FAMILY cow, $300; gentle mare, $300; new driving harness, $175; cross country cart, as is, $50. 479-7272.

REGISTERED 6-YEAR-OLD ARYshire — 3 gallons of milk, family cow. Asking $350. 479-8490. 5628 Wallace Drive.

FOR SALE, PUREBRED, LARGE English black boars, 7 months old. Phone 723-6616, E. T. Creelman, R. R. 1, Port Alberni, B.C.

STUD SERVICES, REGISTERED quarter horse stallion, standing at Triple S Stables. Also Arabian stallion available. Phone 656-6704.

WINDSOR NOTE
For sale or lease, thoroughbred, 16 hands, ideal hack or dressage horse. 479-6843.

BEAUTIFUL PALAMINO MARE, need experienced rider, age 4. Asking $300. Phone 658-8780 after 6 p.m.

BORDING STABLES AVAILable, Sidney area, $85 a month. 656-6704.

YOUNG GIRL 21 WILLING TO exercise horse. Call 386-0041 after 3 p.m.

TANUS TANDEM TWO HORSE trailer, four wheel brakes, good condition, $1950. 656-5180.

WANTED GIRLS' JODPHURS, size 6 to 8, boys outfit size 10 or 12. English tack for pony. 652-5804.

7½ YEAR OLD APALOOSA mare, $250 or best offer. 746-4929 Duncan

BIG 9-YEAR-OLD MARE WITH good spirit. Western saddle included. $450. 656-5666.

OAK MEADOWS OPEN SHOW, April 11. Judge: Miss Nancy Merrill 479-6843.

PART MORGAN MARE EXcellent health, good around traffic, 15.2 hands, 478-4087.

RIDING LESSONS, QUALIFIED instructress. Beginners and children welcome. 383-1961.

NEVER USED. LADIES' ENglish black leather riding boots, 7-C, $60. 382-9924 after 5 p.m.

HORSES BOARDED, BOX stalls, and or pastures on 32 acres. Mt. Newton X Roads. 652-3257.

WEANER PIGS WINKEL'S BUTterballs, $50, 652-2527, 6505 Lochside Drive.

BROADMEAD EQUESTRIAN Centre Spring show May 1st. 652-2050.

ENGLISH SADDLES WANTED
Purchased or consigned. Circle E Saddlery, 904 Gordon, 388-7434.

WANTED: SPOILED HAY. 479-5172.

TWO CALVES FOR SALE. Phone 658-8624.

WANTED: HAY. PLEASE CALL 383-6768 or 382-4950.

GELDING 16 HANDS ALBINO, gentle $100. 652-1945.

130 HEAVY EQUIPMENT AND MACHINERY

WOOD SASH AND DOOR MAchinery consisting of single head sticker, sash tenonner, door tenonner, chain mortiser, mortising chisel, 30" multiple drum sander $2500.00.

MARATHON 4"x12" ball bearing PLANER, 50 H.P., 440 V, motor, blower, pipes, extra heads, mounted on large steel base $2500.

SAWMILL, 8' Allis Chalmers band head rig with 150 H P., 900 RPM, 440 V. motor and compensator; Yates 3-dog automatic carriage and track, 12" five-saw Heaps edger (hydraulic shifters), automatic swing saw with 30 HP motor, 50' steel live rolls, two conveyors, 200' green chain, hydraulic log turner, steel live log deck, hydraulic pump, Oregon — Salem feed works, all on steel units. Extra quantity of 6", 8", 12" H and I beams included. $14,600
BLU-CHIP FORK-LIFT (and Grapple), 4 wheel drive, 6 cylinder Ford Diesel. $12,000.
SHINGLE MILL Brunette, 2 new saws, 40 HP and 5 HP 220 V motors. $3500.
DUMP TRUCK 1962 Chevrolet 80 series $2500
BACKHOE AND LOADER 1965 Case 530 CK, new engine, certified ROPS $6500. DELOUME 479-9155.

15,000-LB. ROSS FORK LIFT, 18' lift, $2,000 or near offer. 61 GMC short deck truck, air-brakes with 6,000-lb Hiab., $3,000 or near offer. 15 kw., low speed AC generator and panel, no engine, current model, $650. 35 kw. AC generator, no engine, $650. Monarch 2 cylinder fire pump, like new, $300 or close offer. 382-4015.

20,000 POUND CAPACITY cranemobile, excellent condition, no hours on rebuilt motor, $11,500. 478-6313 days.

5TH WHEEL, LIKE NEW, FONtaine slider, pogo sticks, $400. 478-6486.

135 FARM IMPLEMENTS

1970 Ford, model 4500 tractor loader backhoe.
1972 Ford, model 3500 tractor loader backhoe.
ROLLINS MACHINERY LTD.
610 ALPHA ST.
VICTORIA, B.C.
384-0541 DLR. LIC. D-3025

MF
IRON HORSE
EQUIPMENT LTD.
748-2809
Massey—Ferguson 50A Backhoes, Rough Terrain Diesel Forklifts.
MF 45 and MF 65 in stock. Farm tractors — all sizes. Open 6 days 9 to 6.
TRANS CANADA HIGHWAY
4 Miles South of Duncan

KUBOTA
TRACTORS
Small diesel tractors with 3 pt. hitch and PTO. Five models and F. W. D.
IRON HORSE EQUIPMENT LTD.
TRANS CANADA HIGHWAY
4 MILES SOUTH OF DUNCAN
748-2809

FARM DRAINAGE
Tile installed by wheel type trencher, Surveying, and free estimates. Phone 478-8668.

DOUBLE BOTTOM CASE PLOW, 16", good condition. 6476 Oldfield Rd. 652-1816 after 6 p.m.

INTERNATIONAL FARMALL Cub tractor with plow and dozer blade, $950. 656-3576

M.F. 35 DIESEL TRACTOR, $2,900. 642-3975.

148 LEASE VEHICLES

SAVE YOUR MONEY!
We will lease you a new Datsun pick-up truck for as little as $99 per month. McCallum Motors Leasing Ltd. 1101 Yates St. 382-6122 or 592-9388.

150 CARS FOR SALE

3233
DOUGLAS ST.
$400 SALE
All Units Listed Below Will Be Sold For
$400 or Best Offer

70 AMBASSADOR, Auto
69 VIVA, Low mileage
68 FURY Wgn. 9-Pass.
68 RENAULT, Auto.
67 FORD, Auto
67 PONTIAC, Htp.
67 RAMBLER, Htp.
66 CHEV, Auto
66 EPIC
65 CHEV Wgn
65 CHRYSLER
65 RAMBLER Auto
64 PONTIAC (2)
64 OLDS Htp.
64 VW BEETLE
64 CHEV Wgn.
64 CADILLAC
64 DODGE Auto
64 FAIRLANE
64 GALAXIE
64 VALIANT Auto.
63 PONTIAC 2-Dr. 6 Auto.
63 FORD Wag.
63 VALIANT, Auto
61 FALCON, Auto

FIRST COME
FIRST SERVED
REMEMBER
All Units in This Ad On Sale At
$400 or Best Offer

B & B CAR SALES
3233 DOUGLAS
385-4533 385-4121
D-00794 A

Wille Motors

1976 "GOLDEN EARS"
MAXI VAN CONVERSION
V-8 automatic — full power. Comfortably sleeps four, with fridge, stove, stainless steel sink, furnace and toilet, high back, bucket seats. Beautifully finished in an excellent floor plan.
$10,950

1976 "GOLDEN EARS"
MINI VAN CONVERSION
6-cylinder economy, especially for two people comfortably travel the countryside. Fully converted with raised roof and extra windows for vision.
$8500

'75 VALIANT 4-Dr., auto.	$3995
'75 DODGE COLT, auto.	$3695
'74 CHARGER	$4295
'73 TORINO S.W.	$3895
'72 GRAN TORINO	$2695

TRUCKS

'75 DODGE D100	$4295
'75 FORD 4x4	$5495
'74 FORD F100	$3895
'71 FORD F100	$2695

MORE TO CHOOSE FROM

OPEN 9 A.M. to 8 P.M. DAILY
WILLE MOTORS LTD.
Dlr. D-13-645
3240 Douglas at Cloverdale 382-2313

SMALL WAGONS
1972 Toyota 1200 wagon $1550, 1972 Cortina 2000 wagon $1550, 1974 Vega Wagon $2275, 1970 Torino wagon full power $1150. Appointment to see 384-1721, 477-0510. Sports Classic Cars. D-13451.

TRANSPORTATION SPECIALS
1967 Buick tested very clean $450, 1968 Cortina tested runs well $675, 1967 Ford Fairlane, clean, tested, $450. Appointment to see 384-1721, 477-0510. Sports Classic Cars. D-13451.

HANDYMANS SPECIALS
1967 Volvo, $450, 1963 Nova Wagon $100, 1967 Datsun $150, 1969 Cortina $275. Appointment to see 384-1721, 477-0510. Sports Classic Cars, 2825 Bridge. D-13451.

1970 DATSUN STATION WAGON, $1400 or nearest offer, seen at lot 1 3430 Seymour Ave.

McCALLUM
DATSUN
VOLVO
McCallum Motors Ltd.
1101 YATES AT COOK
382-6122 Dlr. Lic. 00850A
COLWOOD
1836 Island Highway
478-1741 Dlr. Lic. D-00850A

BOY!
Have We Got
A Used Car
For You
SEE US AT
THE
ESQUIMALT
ARENA SALE
Thurs. - Fri.
12 Noon - 9 p.m.
Saturday
12 Noon - 6 p.m.

75 Datsun B210, 4-dr.
75 Vega Hatchback
75 Datson B210 auto.
75 Pontiac Le Mans HT
74 Datsun 260Z
74 Ranchero
73 Ambassador Brougham
73 Sebring Plus
72 Thunderbird
73 VW Bug, auto.
73 Toyota Celica ST
73 Ford F250 ¾-ton
72 GMC ½-ton PU
73 Toyota PU with Okanagan camper
74 Datsun PU, auto. with canopy

Malibu Motors
Quadra & Johnson

66 CHEV sedan	$325
68 MONTEGO Ht	$495
66 DODGE sedan	$395
72 METEOR	$1,400
71 PONTIAC	$1,050
69 MERCURY Ht	$525
64 PONTIAC	$235
69 VOLKSWAGEN	$395
66 PONTIAC	$250
68 FORD	$520
68 PONTIAC 2+2	$595
64 AUSTIN 1100	$250
60 FALCON	$125
68 PONTIAC	$495
68 PONTIAC	$225
66 PONTIAC	$320
66 METEOR Ht	$395
68 CHEVROLET	$850
70 FORD	$495
66 CHEVELLE	$395
65 METEOR Ht	$295
66 BEAUMONT	$345
66 CHEVELLE	$305
62 PONTIAC Ht	$495
67 CHEVROLET Ht	$395
66 FORD Pickup	$495
64 INT. It	$225

several other low cost cars
Quadra and Johnson
385-3221

Strait MTRS

TOYOTA WGN.
'71 TOYOTA COROLLA wagon, local car, only 48,000 miles, near new rubber, radio, and recent test. TOP ECONOMY, also includes over 6 month warranty $1595.

BEST BUYS

70 PLYMOUTH Fury III	$1325
69 CHEVROLET	$975
68 FORD Galaxie	$840
68 CHRYSLER	$1095
67 CHEV. Van	$1295
67 CHRYSLER	$840
66 PLYMOUTH Belvedere	$975
66 PARISIENNE	$545
65 PARISIENNE Cust Sport	$695

ALL OFFERS CONSIDERED
1513 QUADRA at PANDORA
384-8191 DL-00041A

'74 VW
BEETLES
$2495
Douglas Volkswagen Ltd.
Porsche — Audi
3329 Douglas St.
Dealer Lic. 00341A
388-5466

1970 AUSTIN 1300, 21,000 MILES, totally immaculate, $1,250. Appointment to see 384-1721, 477-0510, Sports Classic Cars, 2825 Bridge, D-13451.

ECONOMICAL
1973 Toyota Corolla 1600. Many extras. Immaculate condition. Asking $2,800 or nearest offer. 477-5022.

1969 TOYOTA CORONA 1900, 4-door deluxe. Automatic, radio, tinted glass, winter tires, excellent condition. 40,000 miles. $1,950. 385-0258.

'71 INTERNATIONAL TANDEM DUMP, 1850 SERIES, 550 DIESEL. 12-14 YARD ALUMINUM BOX. VERY GOOD CONDITION, $12,500. 642-5737 OR 642-5146.

1973 CAPRI 2000. NEW TIRES. 4 sp. Sun Roof, radio, deluxe interior. One owner, 34,000 miles, $3400. 748-9869.

'74 VOLKS BEETLE, RADIO, GAS heater, rear window defogger. Will sell or trade for older 6 cylinder 4-door. Phone 479-2166.

72 VOLKSWAGEN BEETLE, four-speed, radio, gas heater, excellent condition throughout, $1875. 477-6349.

69 VOLKSWAGEN SUPER BEEtle lady driven, 2 heaters, radio, 49,000 original miles. Offers. 479-3560.

74 GREMLIN X, POWER STEERing, power brakes, automatic, radio, tapedeck and radial tires, $3500. 479-5442.

1973 MAZDA RX2, EXCELLENT condition, low mileage, weekdays after 5 p.m. 656-6150.

'69 VOLVO, 61,000 MILES. WELL-maintained. $1,850 firm. Phone 537-2015 after 6 p.m.

1972 VOLVO 64 E, MINT CONDItion, only 29,000 miles First $5000 takes. 598-8350.

64 CHRYSLER, RUNS WELL, tested, $350 or best offer. 383-7503.

68 BUICK 225 ELECTRA, 69,000 miles, best offer. 478-6032.

'72 DATSUN 1200 FASTBACK, 4-speed, radio, offers. 477-8659.

'64 RAMBLER AMERICAN wagon. Needs work. $150. 478-4742

'62 CHEV. NEEDS WORK, $100. Phone 383-2232.

YOU CAN EXPECT
A Great Deal
From . . .
Cornell
CHEV/OLDS
Cadillac
CHEVROLET TRUCKS
Sales/Service 385-5777

OPEN 'TIL 9 P.M.
ISLAND'S
FINEST
SELECTION
"Your Reasonable Offer Accepted"
ALL CARS AND TRUCKS TESTED

65 BUCK LeSabre 4-dr.
66 PLYMOUTH 4-Dr.
67 GRAND Parisienne
67 PONTIAC
67 DODGE Coronet Stn. Wgn.

68 BUICK Skylark 350
68 CHEV Stn. Wgn.
68 CORVAIR 2 Dr.
68 PONTIAC 4 Dr.

69 FIAT Spyder
69 CHEV 4-Dr. Htp.
69 DART 4 Dr.
69 CHRYSLER 4 Dr. Htp.
69 FORD 4 Dr.
69 COUGAR 2 Dr.
69 OLDS 88 Hardtop

70 TORINO Squire Wgn.
70 PONTIAC 2 Dr. Ht.
70 OLDS 2 Dr. Htp.
70 CHRYSLER Stn. Wgn.
70 TOYOTA Crown Wgn.
70 MUSTANG Ht.
70 MAVERICK 2-Dr.

71 CADILLAC de Ville
71 METEOR Htp.
71 CHEV 4 Dr. Htp.
71 MAVERICK
71 FORD Stn. Wgn.
71 DATSUN 510
71 GREMLIN 2 Dr.
71 TOYOTA Crown
71 CHEV Impala Ht.
71 OLDS Cutlass

72 CORTINA
72 VW Super Beetle
72 TOYOTA Celica
72 MONTEGO
72 MAZDA 1800 Stn. Wgn.
72 FORD Custom
72 TOYOTA 4 Dr.
72 FIAT 128
72 FIRENZA

73 CUTLASS 2 Dr.
73 CHEVELLE 2 Dr. Ht.
73 OLDS Custom Cruiser
73 CORTINA GT
73 TORINO Stn. Wgn.
73 CADILLAC
73 VEGA Hatchback
73 CHEVELLE 4 Dr.
73 VALIANT 4 Dr.
73 CADILLAC Coupe De Ville
73 CHEVELLE 2 Dr.
73 MAZDA RX 3

74 ELDORADO
74 OLDS CUTLASS
74 OLDS Delta 4 Dr.
74 CHRYSLER 4 Dr. Htp.
74 PONTIAC LeMans
74 VEGA Estate Wgn.
74 DODGE Dart 4-Dr.

75 CELICA, 5-speed
75 PLYMOUTH Duster Ht.
75 CAMARO
75 MONZA
75 MATADOR 2 Dr. Htp.
75 CHEVELLE 4 Dr.
75 IMPALA 4-Dr. Htp.
75 VEGA Hatchback
75 NOVA 4 Dr.
75 CHEVROLET 4 Dr. Htp.

TRUCKS
75 FORD Bronco
74 FORD ¾-ton
73 FORD ½-Ton
73 CHEV ½-ton pickup
72 VEGA Panel
71 VEGA Panel
69 CHEV Panel
69 CHEV ½-ton

CORNELL
CHEV - OLDS LTD.
3050 Douglas — 385-5777
Dealer Licence D-00681A

3 CHOICE AUTOS

'75 BUICK RIVIERA, 11,000 miles, fully loaded	$9,450
'75 CAMERO LT1, 9,000 miles	$5,900
'73 OLDS CUTLASS 4-door, 28,000 miles	$3,500

Cadboro Bay Motors 1971 Ltd.
D 00753A
477-9443 3840 Cadboro Bay Rd.

67 COUGAR, AUTOMATIC, power steering, radio, mags, new tires, excellent condition, $1,450. 384-4141, 479-7780.

'75 DODGE CRESTWOOD wagon, automatic, power brakes, power steering, as new, low mileage. 386-8001.

'68 PLYMOUTH SATELLITE, $1895 — '75 175 Yamaha Enduro, $1195, 383-5366 after 5 p.m.

1965 CHEVY II NOVA, 6, AUTOmatic, radio, $650. 478-9706.

1971 DATSUN 510, 4-DOOR, GOOD condition. Offers. 592-4561.

'65 CHEV. BISCAYNE, 4-DOOR stick $200., or best offer. 479-7885.

'66 MERCURY, 4-DOOR, RELIable 390, $275. 478-2075.

1969 BUICK SKYLARK. OFFERS. Phone 479-3829.

1963 VALIANT, 4-DOOR SEDAN, good drive train. $350. 658-8876.

'65 VALIANT, TWO-DOOR. V-8, auto., tested, 592-3660.

Gem Motors
480
Esquimalt Rd.
Under New Management
WE MUST MOVE
Existing Stock
We're Ready
TO DEAL

73 CHEV Belair 4-dr., V-8, AT, PS, PB, radio, clean	$2295
72 BUICK LeSabre 2-dr HT, V-8 auto, PS, PB, radio, clean	$2295
72 FORD LTD Squire Wgn, V-8 auto., PS, PB, clean and sharp	$2995
71 CUDA 2-dr. HT, V-8, auto, PS, PB, radio. Red and white	$2795

WE'RE
DEALING

71 PONTIAC 2-dr JT 6 cyl. auto, PS, radio, economy	$2195
71 VW BEETLE Economy plus-clean	$1195
70 PLYMOUTH 4-dr. Wgn., V-8, AT,, clean	$1795
70 DODGE DART V-8, auto, radio, clean. Value plus	$2395
68 MALIBU V-8, auto, radio, clean. Value plus	$2395
68 OLDS V-8 auto, radio, bucket seats, mags	$2495
68 OLDS 442 V-8, auto, PS, PB, radio, buckets, mags	$2795
67 PLYMOUTH Satellite 2-dr HT, 383 4-speed, PS, PB, radio, buckets, value plus	$1595

TRUCKS TRUCKS

74 TOYOTA HILUX pickup canopy, low mileage	$3295
73 FORD F250 camper special equipped dual tanks, low mileage with 8½ ft. custom made Apollo camper complete with jacks	$6595
71 FORD F250 SPORT CUSTOM equipped	$2395

BEFORE YOU BUY
GIVE US A TRY
Gem Motor Sales Ltd.
382-7195
D-0058A

RED FAMILY SPORTS WAGON, '73 Plymouth Suburban, all power, mags, belted tires, mounted snows, tape, roof rack. $4100, 479-3509.

'68 CHRYSLER, 2-DOOR, V-8, new 3-speed auto., radio, must sell by end of week. Any reasonable offer. 383-9512 days. Evenings, 477-3039.

1974 TOYOTA CORONA. SPORTY 2-door model. White with ½ vinyl roof. 4-speed. Bucket seats. 15,675 miles. Immaculate. $3295. Phone 477-0287.

'72 RENAULT 12L. LOW MILEage, new brakes, exhaust, clutch, over 40 MPG, $2,100. Will consider trade-in. 592-7358 or 478-2503.

1967 METEOR. AUTOMATIC, 4 door. Appearance, motor, trans., etc., good condition 6 new tires. $995 or offers, 642-5676.

1966 OLDS F85 2-DOOR, V-8, AUtomatic, power steering, power brakes. In excellent condition. $950 or best offer. 477-8324.

1969 ACADIAN, 2-DOOR SEDAN — 307 V8 engine, 3-speed, chrome wheels, new interior and paint job $1,800. 477-9415 after 6 p.m.

73 TOYOTA COROLLA 1600, AM-FM radio, two-door, automatic, 12,000 miles, $2395. Call between 9 a.m.-4 p.m. 386-6308.

1966 PARISIENNE, 2 - DOOR hardtop, immaculate inside, V8 automatic, some body work. $325 or offers. 383-9496.

DUNE BUGGY, 1500 PANCAKE engine, dual carbs, mags and roll bar ,$1,200 or offers. 382-5585.

65 ACADIAN SPORT DELUXE, factory 283, four-speed, $795 or trade for small car. 478-7489.

'74 DATSUN WAGON, AS NEW, $3695. '69 Toyota Corolla Sprinter, $1045. 386-3623, 382-5647.

REDUCED TO SELL 1974 VW Beetle, many extras. 479-3586 anytime.

69 FIREBIRD, 6 AUTOMATIC, power steering, exceptional condition. $2,000. 382-2355.

1971 DATSUN 1200 SEDAN, MUST sell immediately, $1,000 firm. 592-9354.

'70 DUSTER, 340 AUTOMATIC, new tires, tested until March '77, 53,000 miles. 478-0058.

ANTIQUE SPORTS CLASS. '57 Silver Hawke Studebaker in good running order. Best offer. 642-3688.

'69 GTO 4-SPEED STOCK, WELL maintained, excellent, $2300. 479-7762.

'73 CHEVELLE MALIBU, GOOD condition, $3,000 or best offer. 383-5632.

1974 TOYOTA CELICA ST, AUTOmatic, sun roof, low mileage, $3,800 or best offer. 383-7024.

1964 VW SEDAN, ASKING PRICE $550. 386-2711 days, 477-4840 evenings.

'64 RAMBLER STATION WAGON, automatic, tested 'til February, good transportation. $150. 479-4281.

74 LEMANS SPORT COUPE, dark metallic brown, radials, buckets, stereo-8. 598-3232.

URGENT SALE: 69 MAZDA 1500, good economy car, first reasonable offer takes. 658-5479.

67 PONTIAC PARISIENNE 4-door hardtop, owned by one family, just been tested. 656-5002.

'71 VAUXHALL FRIENZA sedan, standard shift. $800 or offer. 385-5538.

'71 DEMON 340 4-SPEED, headers, accel. ignition, 800 Holley, 50,000 miles, $2,600. 652-3881.

'67 FIAT COUPE, GOOD CONDItion, spare parts, $450 or offers, 386-7624 after 6.

1974 PLYMOUTH SATELLITE, many extras. Satisfaction assured Offers, 383-5652, evenings.

2—'62 TRIUMPH HERALDS, ONE tested, one parts, $300. Dan 592-1179.

'75 FIREBIRD, LESS THAN 4,000 miles, excellent condition. Moving, a sacrifice for $4,800. 595-4476.

'67 VOLKSWAGEN FASTBACK, new paint and tires. Excellent condition, $1,250. 382-7041.

'72 FIAT 128, 4-DOOR, RADIALS, radio, 49,500 miles. $2,150. Radial snows included. 656-6079.

'73 PINTO WAGON, 2000 CC 4-cylinder, $2,750. Call 598-4431 after 5.

'73 TOYOTA CELICA, 30,000 miles, one owner, very good shape, offers, 598-6459. 5-8.

'73 CUTLASS, POWER STEERing, power brakes, low mileage. $3,695—offers. 382-0168.

'60 BEL AIR COUPE, EXcellent transportation, $250, 383-2448 after 6.

WANTED— '65 OLDS CUTLASS, front end parts, fenders, hood, etc., Phone 598-5404.

72 HORNET, 4 DOOR SEDAN, 6 cylinder automatic. Low miles. $2395. 386-7490 evens.

1969 DATSUN 510, RED. 4-DOOR, radio, standard transmission. Good shape. $600. 477-5494.

1954 AUSTIN A40, RUNS WELL, economical, asking $325. 479-2940.

FOR SALE 1967 VAUXHALL Viva, best offer, 478-4089.

ENSIGN CHRYSLER PLYMOUTH

ENSIGN'S
SALE

CARS
CHECKED BY
CAR CLINIC
DIAGNOSTIC
CENTRE.

GOVERNMENT
INSPECTED

2-YR.
WRITTEN
WARRANTY

100 PER CENT
BANK
FINANCING
O.A.C.

75 Ford LTD Landau
74 Plymouth Sebring
73 Chrysler Newport
71 Pontiac LeMans
75 Valiants
75 Honda Civic Notchback
70 Ford Maverick
75 Valiant Duster
74 Meteor Rideau "500"
73 Datsun 610
72 Datsun 240-Z
70 Toyota Mark II
70 Chrysler New Yorker
69 Volvo 144-S
71 Plymouth Satellite
68 VW Beetle
70 AMC Hornet
75 Volkswagen Bug
73 Maverick
73 Fiat 128 Station Wagon
71 Chevy Nova
69 Rambler
69 Volkswagen Bug
69 Olds Delta "88"
69 Meteor Rideau "500"
66 Chrysler Windsor
71 Buick Opel G.T.
71 Plymouth Suburban S.W.
75 Toyota Wagon
71 Maverick Grabber
72 Volkswagen S.W.
75 Gran Furys
74 V.W. Audi 100 LS
74 Datsun 610
74 Pontiac Astres
75 Fury Sports
72 Fiat 124 Spyder convert.
75 AMC Pacer
69 Chrysler Newport
72 Mazda 1800 S.W.
74 Fury IIIs
67 Chrysler Newport
72 Montego
74 AMC Matador
67 Rambler
75 Fury S.W.
74 Volkswagen Bug
72 Dodge Polara
73 Satellite Regent S.W.
71 Plymouth Fury
74 Mazda RX4
75 Valiant Scamp
75 Cricket

PLUS
MANY MANY
MORE

ENSIGN
Chrysler-Plymouth Ltd.
DOWNTOWN
YATES at COOK
Dealer Licence number D-495A
386-2411
Open Weekdays
Till 9:00

SELECT
MOTORS 950 YATES
382-8321 384-1322

1973 DODGE CHARGER, 318 CU. in. V-8, power steering, power brakes, 2-door hardtop, vinyl roof, excellent condition. Call 478-9508, daytime. 478-6916 after 6 p.m. $3700 firm.

1967 CAMERO, 350, 4-SPEED, new clutch, transmission, rebuilt, complete body work and painted, headers, Holly 4-barrel. Asking $2,500. Phone anytime Sunday, 282-4864.

MUST SELL 1973 FORD CUSTOM 500, 2-door hardtop, tinted windshield, automatic, radio, power steering, power brakes, 39,000 miles. $1900. 385-8700 between 9 to 5 weekdays.

'72 SATELLITE SEPRING PLUS 2 dr. Ht. Just tested many extras. Extra special $1750.
PAINTER MOTORS LTD. D-00346A
Appointment to view ANYTIME
385-0122 837 Yates

1965 OLDS F-85, DELUXE, ECOnomical V-6, power steering, power brakes. Tinted glass. Good condition, $800. Will consider nearest offer. 595-7835.

56 FORD SEDAN BODY FAIR runs good, 656-5160.

'69 CAMARO 350, GOOD CONDItion. 385-1045 after 4 p.m.

68 VAUXHALL VIVA 18,000 ON trans, $500, 479-5347.

1972 VW BUG, RADIAL TIRES, radio. $1,800 or best offer. 479-3090.

THREE
POINT
MOTORS
Mercedes-Benz
DATSUN

76 VW RABBIT
Only 200 miles, red 2-door, radio $4,695

75 BMW 530
Only 6,000 miles, metallic blue, sun roof, automatic, radio, stereo tape $11,595

75 DATSUN B210
Only 1,800 miles, red hatchback, automatic $3,895

75 DATSUN B210
Only 1,000 miles, blue 4-door automatic, radio $3,795

75 DATSUN B210
Green, 2-door, 10,000 miles, radio $3,395

74 AUDI 100 LS
Green 2-door, automatic, power steering, radio, 13,500 miles $5,295

74 VOLVO 142
Green 2-door, radio, 21,000 miles $4,995

74 DATSUN 610
Station wagon, automatic, only 10,000 miles $4,495

74 OLDS OMEGA
Hatchback, automatic, power steering, radio, 22,500 miles $4,295

74 PINTO
Runabout, automatic, vinyl roof, radio, 23,000 miles $3,595

74 PICKUP
Toyota Hilux, 20,000 miles, truck mirrors, radio $3,595

74 VEGA
Automatic, radio, 21,000 miles $3,295

74 DATSUN B210
Vinyl roof, radio, 23,000 miles $3,195

74 ASTRE
Automatic, radio, 19,000 miles $3,195

74 TOYOTA
Metallic blue Corolla, radio, 17,000 miles $2,795

73 AUDI GL
Automatic, radio, vinyl roof, 29,000 miles $4,995

73 FORD
Red Torino hardtop, black vinyl roof, automatic, power steering, radio, 33,000 miles $3,495

73 TOYOTA
Corona hardtop, only 16,500 miles $3,295

73 PICKUP
Toyota Hilux, truck mirrors, heavy duty bumper, 33,000 miles $2,895

73 TOYOTA
Corona 4-door, radio $2,795

73 TOYOTA
Corolla 1600 2-door, radio, 24,000 miles $2,595

73 MAZDA 808
Sporty white coupe, 32,000 miles $2,495

72 VW CAMPER
Dorper conversion, sink, stove, radio, radials $4,795

72 VW 411
Roomy sedan, sun roof, radio, radials, 34,000 miles $3,495

72 VOLKSWAGEN
Super Beetle, radials, tape deck $2,295

72 MAZDA 616
4-door sedan, radio $2,295

72 CORTINA L
2-door, radials, only 27,000 miles $2,295

71 PINTO
Automatic $1,995

70 REBEL
SST hardtop, automatic, radio $1,995

70 MAZDA 1500
4-door, radio $1,795

70 TOYOTA
Corolla automatic $1,695

69 VOLKSWAGEN
White $1,295

68 TOYOTA
Corolla, 43,000 miles $1,495

68 DODGE
Wagon, automatic $1,295

64 DODGE
Sedan, automatic $395

OPEN TILL 9 P.M.
2620
GOVERNMENT
at HILLSIDE
385-6737
Dealer Licence D-00740 A

'74 VW
BEETLES
$2495
Douglas Volkswagen Ltd.
Porsche — Audi
3329 Douglas St.
Dealer Lic. 00341A
388-5466

SAVE $700
'76 MAZDA 808 Deluxe 4-speed, this car sold 6 weeks ago for $4200. Only 2,000 miles. AS NEW $3500.
PAINTER MOTORS LTD. D-00346A
Appointment to view ANYTIME
385-0122 837 Yates

1968 MINI, GOOD CONDITION, tested. Offers. 1963 Mini for parts. 592-4605.

1963 PONTIAC 9-PASSENGER station wagon, good condition. $325 firm, 595-1991.

'69 METEOR. IMMACULATE condition. Must be seen to be appreciated. 478-3918.

1963 VOLKSWAGEN STATION wagon, transmission good, engine good, $300. 386-6562

'64 VAUXHALL. IN RUNNING condition. Asking $150. 652-3216

150 CARS FOR SALE

Brian Holley MOTORS LTD.
FIAT VOLVO LANCIA

OUR NEW
SHOWROOM
IS NOW OPEN!

Drop in for a look we're celebrating with a
CLEAR-THE-LOT
SALE

'74 FIAT 128 2-dr. Was $3295 NOW 02995
'74 DATSUN B210 4-spd. Was $3395 NOW $3095
'74 VOLVO 145 Was $5995 NOW $5795
'74 FIAT 128 Sport Coupe Was $3695 NOW $3495
'73 FIAT 128 4-dr., dk. blue Was $2995 NOW $2695
'73 DATSUN 1200 auto. Was $1995 NOW $1795
'73 VOLVO 145 auto. wagon Was $5695 NOW $5495
'72 GALAXIE 500 4-dr. HT, air Was $2395 NOW $2195
'72 VW 411 auto. wagon Was $3595 NOW $3295
'71 FIAT 124 Sport Coupe 5-spd. Was $3495 NOW $3295
'71 VOLVO 145 wagon Was $4295 NOW $3995
'71 VOLVO 142E, overdrive Was $3995 NOW $3795
'69 VOLVO 144 auto. sedan Was $2995 NOW $2695
58 VOLVO 142 2-dr. Was $2895 NOW $2695
'67 VOLVO 144 4-spd. Was $1995 NOW $1795
'66 INTERNATIONAL P.U. Was $1095 NOW $895
'63 AUSTIN Cambridge Was $595 NOW $455
'62 STUDEBAKER Lark Was $395 NOW $335

SERVICE - PARTS
8 A.M. - 9:30 P.M.
MON thru' SAT.

Brian Holley
Central
2 Blks. Nth. of Mayfair Mall on Douglas
384-1161 Dealer Lic. 00903A

INFLATION FIGHTERS

66 VOLKSWAGEN	$671
66 CHEV. Panel	$951
71 TOYOTA H.T., auto	$1532
67 CUTLASS H.T.	$747
69 MINI	$522
67 PONTIAC	$451
64 CHEVELLE	$498
73 VW Beetle	$2318
72 TOYOTA Celica	$2450
69 CORTINA	658
69 METEOR H.T.	$851
70 CHEV Impala	$1251
68 DODGE 6 auto.	$770
66 CHRYSLER Auto.	$560
68 MERCURY Auto.	$770
68 CHEV. H.T.	$1109
70 DODGE	$904
70 PONTIAC H.T.	$1350

QUALITY CARS
RECONDITIONED and Government Safety TESTED

Palm Motors
2936 DOUGLAS AT BURNSIDE
D-00641A 386-8385

'74 VW BEETLES $2495
Douglas Volkswagen Ltd.
Porsche — Audi
3329 Douglas St.
Dealer Lic. 00341A
388-5466

VICTORIA AUTO BROKERS

'73 DATSUN 240-Z Auto, Air conditioning	$5495
'72 DATSUN 510 Auto	$2295
'68 SATELLITE V-8 auto	$1895
'67 MUSTANG 6 Auto	$1995
'67 OLDS Convertible	$ 995
'66 PONTIAC Convertible	$1295
'66 CHEV. Pickup ¾-ton	$ 699

1805 BLANSHARD
386-7707
D-13627

'73 LINCOLN
Town car. Fully equipped. Excellent condition. 40,000 mi. $5,800. Mid-City Acceptance, 112-874-0215, evens. 733-1236.

'67 PONTIAC 2+2. BUCKET seats and console, 283 V-8, auto with floor change, good condition, $1,500; or will swap for station wagon, in similar condtion. 642-3969.

'68 BEETLE RADIO, HEATER blower, trailer hitch, roof racks, new rear tires, near new paint, original and clean, asking $1,250 478-7914 after 4.

MUST SELL
1960 VW, 1600 rebuilt motor and extras. Asking $850 or offers. Phone 382-5292.

1963 VOLKSWAGEN STATION-wagon, in top superb running condition, $600. 479-9244 evenings, 382-4641 days.

1964 COMET, ONLY 2 OWNERS, rebuilt 6 cylinder motor. An immaculate car for only $695. 384-5827.

'68 OLDSMOBILE CUTLASS CONvertible, good condition. Offers: 595-3960.

150 CARS FOR SALE

DOUGLAS VOLKSWAGEN
PORSCHE
AUDI

100% VERIFIED WARRANTY
30 Days or 1,000 Miles — Whichever Comes First (Full Power Train Only!)

7 DAYS ONLY!
April 3 - April 10
Over 50 - '74 & '75 Used VW Beetles!

100% FINANCING
O.A.C.
SCOTIA PLAN

Douglas Volkswagen Ltd.
Porsche - Audi
3329 Douglas Street
388-5466
Dealer Licence 00341A

HORWOOD MAZDA
SHOP AND COMPARE

WAGONS
67 INT. Travelall
73 TOYOTA 1600 Wgn.
72 MAZDA 1800 Wgn.
74 VEGA KAMMBACK
68 VISTA CRUISER
72 MAZDA 808 Wgn.
70 TOYOTA 1900, A.T. Wgn.
70 MAZDA 1500 Wgn.

TRUCKS
64 CHEV Pickup
70 MAZDA 1800
69 DATSUN 1300
69 FORD 4 spd.
74 CHEV ¾ ton, A.T.
73 COURIER
74 EL CAMINO

IMPORTS
74 HONDA 3 DR.
74 TOYOTA SR5
75 MAZDA 1600 Coupe
75 CELICA, 1200 mi.
73 MAZDA RX3 Coupe
72 FIAT convertible
71 DATSUN 510
71 PINTO Auto.
72 CORTINA GT

ALL UNITS PRICE TAGGED
100% Finance OAC
Bank Of B.C.

HORWOOD MAZDA
385-1451
810 Johnson at Blanshard
Dealer Licence D-00803A

BILL CARTER
CARS LTD. D 13601

68 VOLVO 144S	$1500
66 MUSTANG V-8 auto	$900
68 BUICK HT	$1700
68 MERCURY MX	$ 850
72 FIRENZA SL, 4-dr.	$1100
67 VIVA automatic	$ 675
69 CORTINA	$1000
62 VOLKSWAGEN Beetle	$600

Large Selection of Transportation SPECIALS
2538 Government
385-1716

$1,550
72 DATSUN 510 4-speed
69 BAUMONT 2-dr. Ht. Buckets
68 DART GT Convertible
67 COUGAR 289 Automatic
Each car completely stock just tested and carries our 6 month warranty.
PAINTER MOTORS LTD. D-00346A
Appointment to view ANYTIME
385-0122 837 Yates

1969 TOYOTA COROLLA Sprinter, good condition, 4-speed, radio, $900. '72 Cricket, 1500cc, runs well, needs clutch, $1,150. 477-6349.

'68 FIREBIRD, 350, 4-SPEED new motor and clutch, rebuilt transmission, cam, torker, holly, headers, $3200. 385-0574 between 5 and 7 p.m.

TRANSPORTATION SPECIAL
1970 Dodge 4-door, 318 automatic, P.S., P.B., radio, city tested, $450 or best offer. 477-8324.

'73 MAZDA 808 COUPE, (24,800 miles) tested, FM, auto trans, radials, delogger. $2150. 383-9713.

67 CAMARO SS
$1,795 or best offer. 383-5638 or 382-9852.

ESSO CLINIC TESTED
'70 Cougar XR7 351
Terrific Buy 385-8417

1971 DODGE COLT, 2-DOOR hard top, one owner, no accidents, 37,000 miles. $1,895. 598-4371.

'73 RX2 COUPE, 4-SPEED, 19,000 miles. $2395. 386-7490.

150 CARS FOR SALE

SUBURBAN MOTORS
NORTH ON DOUGLAS

HOME OF
LINCOLN, MERCURY, MONARCH, METEOR, MONTEGO, COUGAR, COMET, BOBCAT, '76 CAPRI II AND FORD TRUCKS!

YOU CAN PUT IT ALL TOGETHER! AT SUBURBAN!

CARS! CARS ! ! CARS ! ! !

71 VEGA wagon. Economical, 4 cylinder, 4 speed and tape! $1395.
70 MONTEGO 4 door. V8 automatic, power steering, power brakes, radio. $1595.
69 CORTINA 2 door, with a gas-stingy 4 cylinder, 4 speed. $1195.
69 CHEVROLET 2 door. 6 cylinder, automatic. $1295.
68 CORTINA 2 door. 4 cylinder, automatic. More economy! $1195.

WIDE OPEN
UNTIL 9 P.M.
MON. THRU FRI.
6 P.M. SATURDAYS

SUBURBAN MOTORS
3377 Douglas St. 386-6131
Dealer Lic. 00863A

S&H TOYOTA

IMPORTS

75 COROLLA 4 dr. auto.	$3395
75 COROLLA 2 dr. auto.	$3295
75 COROLLA Station Wagon	$3895
75 MAZDA 808 Station Wagon	$3595
74 VEGA LX, 2 door	$2595
73 MAZDA RX2 2 dr. coupe	$1295
72 COROLLA 2 dr auto.	$2195
72 CORTINA 2 dr. 4 spd.	$1695
70 MAZDA 1200 coupe, 4 spd.	$1295

DOMESTICS

73 CHEV IMPALA 2 dr. HT	$3695
71 MAVERICK 4 dr. 6 auto.	$2395
70 BUICK LE SABRE 4 dr. HT	$2195
68 BEAUMONT 2 dr. HT, 6 auto.	$1495

TRUCKS

75 LANDCRUISER Station Wagon 4x4	$6995
75 HILUX auto., bucket seats	$3995
74 FORD F250 Camper Special	$4995
73 COURIER 4 speed	$2695

Saunders and Hitchman
Sales & Service Ltd.
2040 Cadboro Bay Road
At Fort and Foul Bay
Dealer Lic. 00566A
592-2471

'74 VW BEETLES $2495
Douglas Volkswagen Ltd.
Porsche — Audi
3329 Douglas St.
Dealer Lic 00341A
388-5466

150 CARS FOR SALE

De Pape

76 CORVETTE
76 CADILLAC Seville
75 GRANADA 4-dr., auto.
75 HONDA Civic H-Back
74 RIVIERA, loaded
74 AUDI LS 4-dr., auto.
74 ELDORADO w/sunroof
74 MGB
74 VEGA, auto.
73 HORNET, auto. 6
73 ASTRE, auto.
73 CELICA, 4-speed

SPRING IS SPRUNG
The Grass has RIZ
We Are WHERE
The Bargains IZ!

73 MGB
72 CUTLASS 2 Dr. H.T.
70 BUICK Wgn, Air
70 COUGAR Conv
70 TORINO Conv
70 VOLKS. VAN. Bargain!
70 DUSTER Auto, Mags
68 DATSUN Wgn., auto.
67 TOYOTA Crown
65 ENVOY, 4 spd
65 GM VAN

Diagnostic Reports
Repair Invoices
Available on
ALL CARS
100% BANK
FINANCING O.A.C.

De Pape
DePape Motors Ltd.
760 JOHNSON ST. 384-8035
D-00264A

SPECIAL
MINI MONTH
at
PLIMLEY'S
$2,999

1975 DODGE ½-ton Pickup
1974 VEGA Hatchback
1974 GREMLIN
1974 VW Superbeetle
1974 T-BIRD
1974 TRIUMPH TR-6
1974 TRIUMPH Spitfire
1973 VW Beetle
1973 MGB
1972 AUSTIN Mini
1971 GREMLIN
1971 VOLKSWAGEN
1970 MAVERICK
1970 TORINO GT.
1969 AUSTIN 1300
1969 AUSTIN "1800"
1969 MAZDA "1500"
1969 OLDS F-85
1969 RENAULT R-16
1968 AUSTIN "1100"
1967 ROVER "2000" TC

PLIMLEY
BRITISH CAR CENTRE
1010 Yates 382-9121
VICTORIA, B.C.
Dealer Licence
Number 572A

OPEN
Monday to Friday
9 a.m. to 9 p.m.
Saturday
9 a.m. to 5 p.m.

'74 VW BEETLES $2495
Douglas Volkswagen Ltd.
Porsche—Audi
3329 Douglas St.
Dealer Lic. 00341A
388-5466

1973 TOYOTA CELICA ST, ONE owner, well kept, low mileage, fair price. 656-5705.

'72 GMC SPRINT, 350 LT1, phone between 11-2 p.m., ask for Cliff. Best offer. 656-1391.

1971 FURY III SEDAN MINT condition. Vinyl top, tested. Real beauty. Only $1,895. 477-0695.

1973 JAVLIN SST 38,000 MILES, excellent condition, 386-6681 after 6 p.m. weekdays.

1970 VW STATION WAGON, 4-speed, radio, low mileage, good condition. $1895 or offers. 592-7014.

1970 VOLVO STATION WAGON, economical, excellent shape, tested, radio, paint job. 652-2993.

'68 IMPALA SS GOOD CONDITION, new motor. 595-5305.

'67 EL CAMINO, 327 4-SPEED. Asking $2100. 743-2184.

'68 DATSUN 510, 67,000 MILES, good condition, offers. 383-8665.

69 TOYOTA COROLLA 1100, $850. Call between 4-6. 382-8034.

68 VOLKSWAGEN DELUXE, tested till 1977, $990. 592-3567.

'68 TVR, V-8, EXCELLENT CONDITION. 592-0116 after 7 p.m.

'62 CHEV., RUNNING, GOOD body, $65. 383-7662.

'62 FORD FALON TESTED, $300, call 382-8969.

150 CARS FOR SALE

AMC
WE GOT TOGETHER!
with Victoria Dodge and McCallum Motors FOR A
GIANT
CAR SALE!
this Thurs., Fri., Sat. at the
ESQUIMALT Curling Rink

—NEW CARS
—USED CARS
—RECREATIONAL VEHICLES
—NEW AND USED TRUCKS

ALL ON SALE
FOR THIS 3 DAY EVENT
Thurs., and Fri. nites 'til 9 p.m.
Saturday 'til 6 p.m.

We've Got It All Together
for
VICTORIA'S BIGGEST CAR SALE!
Come On Out!

THURS., FRI., SAT.
ESQUIMALT Curling Rink

REG MIDGLEY
MOTORS LTD.
736 Cloverdale
385-8756
Dealer Lic. D00247A

'74 VW BEETLES $2495
Douglas Volkswagen Ltd.
Porsche — Audi
3329 Douglas St.
Dealer Lic. 00341A
388-5466

J. C. MOTORS

73 MAZDA ROTARY	$2395
71 VEGA Hatchback	$1395
70 T-BIRD Landau sedan	$2995
70 MUSTANG Mach I	$2995
69 BUICK Skylark	$1895
69 FAIRLANE GT. Auto.	$1695
68 BEAUMONT V8, auto	$1895
68 CHEVELLE Wgn, 6 auto	$1695
68 FORD Sedan V-8, auto	$1595
68 CAMARO 327 V-8 auto	$2195
67 FIREBIRD V-8 auto	$2395
67 COUGAR V-8, auto	$1995
66 SATELLITE V-8, AT	$1295
66 OLDS Cutlass V-8 auto	$ 995
66 CADILLAC Fleetwood V-8	$1995
65 BUICK sedan	$ 995

J. C. MOTORS LTD. D-00115A
837 YATES ST. 384-0921

1971 DODGE POLARA EX-police highway car, 440 Magnum engine, factory air conditioning. Asking $1000. Call after 6 p.m. 385-5480.

'75 DODGE COLT GT, 4,000 miles. Winter tires included. Extended warranty. Orange with black trim. $4,000 or nearest offer. 383-0842.

'73 PONTIAC LEMANS SPORTS Coupe, 8-cylinder, 350 cc, only 31,000 miles, in excellent condition. Asking $3,800. 642-5801.

1971 DATSUN 1200 FASTBACK, 4 - speed, radials. Excellent, economical second car. Best offer over $1495. 656-3750.

64 FAIRLANE 500, MUST BE seen, new paint, exhaust, 260 auto, power steering, power brakes, $800, 478-3439.

1976 ELDORADO CADILLAC, fully equipped, plexi glass sun roof. 386-0286.

'67 BUICK CONVERTIBLE, GOOD condition. First $500 drives away. 386-9039, after 6:30 p.m.

62 CORVAIR, TWO-DOOR SEDAN, very good condition, $500 or best offer. 478-7886 after 2 p.m.

1970 T-BIRD, BLACK VINYL SUN top with distinctive lade-green exterior. Ex-doctor's car. 656-6329.

1965 CHEVY BEL AIR, $550; good condition. 477-9153.

'68 FIREBIRD, 350, AUTOMATIC. Must sell. Best offers. 384-1865.

150 CARS FOR SALE

EMPRESS
PONTIAC BUICK GMC TRUCK
Pontiac Buick LTD.

I-W
Power Train Service Agreement Available on the Majority of our Used Cars and Trucks!

75 FIREBIRD ESPRIT. V-8, automatic, power steering, power brakes, radio, power windows, factory stereo tape. Finished in white with matching white interior, and rally wheels. New condition $5695

73 OLDS CUTLASS SUPREME. V-8, automatic, power steering, power brakes, radio, bucket seats, with console and power windows. A one owner, local car with under 14,000 miles $4795

71 OLDS CUTLASS SUPREME, 2-door hardtop, V-8, automatic, power steering, power brakes, radio and power windows $3195

74 CHEVROLET MONTE CARLO. V-8, automatic, power steering, power brakes, radio. Finished in green with white landau roof and green cloth interior $4895

75 DATSUN '710' 2-door coupe. Economical 4 cylinder, 4-speed and radio. Under 10,000 miles $3895

70 MAZDA 1800 4-door sedan. 4 cylinder, automatic and radio $1795

73 FORD ¾-ton Camper Special, V-8, automatic, powr steering, power brakes and radio. Excellent condition $4495

75 DODGE DART SWINGER. Economical "slant 6" automatic, with power steering, power brakes, radio and factory sun roof. Under 9,000 miles. Finished in blue, with white vinyl top and matching white interior $4795

EMPRESS
PONTIAC BUICK GMC TRUCK
Pontiac Buick LTD.

382-7121
2867 DOUGLAS AT TOPAZ
Dealer Licence D-447A

VICTORIA DODGE CHRYSLER ON YATES

3-3-1
—3 DEALERS
—3 DAYS
—1 LOCATION

GIGANTIC INDOOR CAR SALE
Esquimalt Sports Centre Curling Rink

Thurs., Fri.—12 noon-9 p.m.
Saturday—12 noon-6 p.m.

USED — TRUCKS
DEMOS - CAMPERS

ALL UNITS CLEARLY PRICED

VICTORIA
DODGE CHRYSLER
819 YATES 384-8174
Hours Mon.-Fri. 9-9, Sat. 9-6
Dealer Licence No. D00867A

ART'S CAR SALES
310 BAY ST.
383-8302 382-5402 385-5208
LARGE SELECTION OF USED CARS AT THE LOWEST PRICES IN TOWN.
No Reasonable offers refused.
D-00286

1972 TOYOTA CORONA MARK II, automatic, radio, as new, $2,350. Appointment to see, 384-1721, 477-0510. Sports Classic Cars, 2825 Bridge, D-13451.

'72 CORTINA L, LOW MILEAGE, open to offers. 478-4913.

1970 MAVERICK 2-DOOR, STANdard 6, new tires, $1,050. 478-8464.

150 CARS FOR SALE

Speedway MOTORS LTD.
AUDI PORSCHE VOLKSWAGEN

BUY OF THE WEEK
1968 Lincoln Continental, 4 door, V-8, automatic, power steering, power brakes, radio. A lovely, roomy luxury car, loaded with luxury options. Priced to sell this week for $1895. Was $2695.

75 Fiat Spider convert.
75 VW camper
75 Chevy Blazer
75 Chevy ¾-ton PU
74 VW camper
73 Ford T-Bird
72 MG Midget
71 VW Crew cab PU
70 Toyota Sprinter
70 Datsun 510 auto.
69 Buick G5 4 speed
69 Ford Mustang

DOWNTOWN
971 Yates Street at Vancouver
Dealer Licence No. D-00486A
385-2415

Parkdale
FIAT
SAAB

FIAT
124 Spyders

1975 (New) Vivid Red with tan interior, mags, Michelins, radio. Save $$ $6795

1973 (20,600 miles) pale yellow, black interior, AM-FM radio., radials, mint. $4895

SPECIAL
1970 VAUXHALL 2 Litre SL, 37,000 miles 4 spd., radio Only $699

100% BANK FINANCING
12.75% O.A.C.

ALL CARS GOVERNMENT INSPECTED
OPEN 9 a.m. - 6 p.m.

PARKDALE MOTORS LTD.
2151 BLANSHARD
By Memorial Arena
386-2277 D.L. 26177

Compare Values For Your $'s

72 Dodge Polara, 318 auto.	$1895
71 Vega 3 spd.	$1495
71 GT 6 Triumph	$2195
71 Dodge Colt	$1595
71 Toyota Corolla, auto.	$1595
69 Mazda 1500 sedan	$1295
68 Fairlane Fastback	$1395
67 Mustang V8, auto	$1845
65 Mustang V8 auto	$1395

G.C.M. Motors
BY THE WESTBROOK PLAZA
780 GOLDSTREAM 478-3242
OPEN 9 A.M.-6 P.M.
Dealer Licence 13439

1973 FORD CAPRI, V6, 2600 C.C., immaculate and loaded. 23,500 miles. 4-speed transmission, power front disc brakes, custom interior including four bucket seats, front reclining, bonsole, full instrumentation including tach and clock, radio and cassette stereo, leather rimmed aluminum steering wheel, electrically heated rear window, map light, and fire extinguisher; also has recent Michelins, new custom dual exhaust system, Koni shocks, front spoiler, Bosch and Cibie lights. Recently tuned up and ready to go. This car must be seen and driven. $4,150. Phone 656-4101 Sidney, after 5 p.m.

STATION WAGON
1968 Ford Country Sedan. Automatic, power steering, power brakes, radio, good condition. $1350 or best offer. 382-2725.

1972 SATELLITE SEBRING, V-8 automatic, power steering, power brakes, new radials, 30,000 miles. Original owner. 26-mpg. $3500. 386-0007.

MUST SELL
1973 Custom Nova, V8, power steering, four door, excellent condition $2750. 478-9380.

1973 DATSUN FASTBACK, 4 speed, good condition, 32,000 miles, tapeseck, studded snow tires, must sell $1,950 or best offer. 652-2535.

'74 HORNET HATCHBACK, 21,000 miles, automatic, radio, loaded with extras. One owner, $3,200 or best offer. 656-4770.

LEAVING THE COUNTRY, MUST sell 1974 Gremlin, excellent shape and well cared for, one owner, offers. 382-7271 or 382-6943.

1972 TORINO HARDTOP, 302 motor, automatic transmission, power steering. Mechanically perfect. $1,700. 479-1675, 595-1728.

1967 SUNBEAM MINX 4-DOOR sedan, standard trans, radio, low mileage. One owner. Excellent condition. Offers. 479-2669

McGEER CASUALTY
1972 Dodge Polara hardtop, 40,000 miles, excellent condition, $2,300. Phone 382-0143.

'73 FIAT 128-SL, RADIALS, radio, good condition, $2,400 or offers. 385-4869.

GOOD DEAL 1969 CHRYSLER Newport Custom, 1 owner, excellent shape. $2,200 firm. 386-2564.

150 CARS FOR SALE

METRO TOYOTA

B.C.A.A. INSPECTED USED CARS FOR YOUR PROTECTION

73 Ventura
72 Maverick
73 Hilux PU
74 Nova
75 Granada
70 Corona
73 Alpha Spyder
74 Monte Carlo
75 TR6
73 Corolla
73 Mustang Grande
73 Corona
73 Mark II
74 Maverick
72 Mustang
75 GMC & Camper
75 Hornet
70 Corolla Wgn.
74 Audi
74 Gremlin

RECONDITIONED TO B.C.A.A. SPECIFICATIONS! Reports Supplied With Every Car

72 Datsun
74 Pinto Squire
72 Nova
75 Corola SR5
73 Duster
71 Skylark
74 Torino
73 Torino Wgn.
74 Le Mans
75 Roadrunner
74 GTO
75 Corvette
73 Laguna Wgn.
73 Mark II Wgn.
75 Corona
74 GMC 4 x 4
74 Celica
73 Blazer
74 Corona Wgn.
72 K5 Blazer

100 PER CENT
Power Train Warranty with the Majority of Our Used Cars
ASK ABOUT IT!
IT PROTECTS

100% FINANCING AVAILABLE O.A.C. AND REMEMBER!
ALL REASONABLE OFFERS ACCEPTED!
OPEN 9 - 9
CALL NOW! 386-3516
Metro Toyota Ltd.
625 Finlayson
Dealer Lic. 00431A

METRO TOYOTA

1971 TOYOTA COROLLA 4-DOOR, 4-speed, radio, very clean, $1,450. Appointment to see, 384-1721, 477-0510. Sports Classic Cars, 2825 Bridge, D-13451.

'70 CHALLENGER, POWER steering, power brakes, automatic, 383 magnum, $3500 or best offer. 592-9350.

1972 CAPRI, V6 AUTOMATIC, custom radio, radials, 36,000 miles, $1,800. 385-4273 after 5 p.m.

'67 VOLVO 122S 2-DOOR, 4-speed, radio, snow tires. Offers. 598-5030 6 to 7:30.

'68 PLYMOUTH 2-DOOR HARDtop, V-8, power steering. '69 LTD wagon. 478-4168 after 6.

72 CHEV 9-PASSENGER WAGON, P.S., P.B., radio, Bosch lights, 350 automatic. $3,395. 746-5088.

67 MUSTANG FASTBACK, 4 speed, new tires, excellent shape, 479-6357.

VERY CLEAN 1973 TOYOTA Corona, low miles asking $2,895. Phone 477-5798.

74 FIAT 128 WAGON, $2895. 383-5293.

'65 CHEVELLE CONVERTIBLE, excellent condition. 382-1192.

150 CARS FOR SALE

MUST SELL 1972 FORD GRAND Torino station wagon, 9 passenger, extra tires, power steering and brakes, air shocks, immaculate condition., $2,900 firm, 479-8138 or 384-4952.

RESTORED $1,100
1963 Parisienne, white with red interior, big leather buckets, rebuilt motor, transmission, new exhaust, shocks, everything new. Invested $2,000. 592-2901.

75 BUICK SKYLARK 2 DOOR coupe. 2 tone, 350 V8, automatic, power steering, power brakes, radials, radio, stereo tape etc. Moving must sell. No reasonable offer refused. $6500 to replace. 384-3474.

'64 CADILLAC, EXCELLENT condition. Power steering, power brakes, electric windows, seats and locks, tilt wheel, 4 new tires. $1,400. 598-6685.

1964 COMET CALIENTE, 2-DOOR hardtop, 4-speed with console, bucket seats, 40,000 miles on rebuilt, excellent running order, paint job and tires. $1,000. 595-7075

1971 MAZDA 1200, AUTOMATIC, radio, low mileage, $1350. Appointment to see 384-1721, 477-1721, Sports Classic Cars, 2825 Bridge. D-13451.

73 DATSUN 240Z BY ORIGINAL local owner. 36,000 miles, show room condition. Complete service records, absolutely immaculate, asking $4,750. 598-7568.

CLASSIC JAGUAR, 1951 MARK V Sedan, very good condition. Mechanically perfect. Reply Victoria Press, Box 23.

1971 CAMARO, 350, AUTOMATIC, power steering, excellent condition. Low mileage. Asking $3,595. 383-1292.

MUST SELL 1967 DODGE POlara 2-door hardtop. Dependable transportation. Best offer by Wed. View at No. 7 220 Moss.

BLACK DEVIL $1,995
1967 Fastback Mustang, blue buckets, rebuilt 390, 4 speed. Best looking one around. 592-2901.

'67 MUSTANG, P.S., P.B., EXcellent condition, to be seen at 10612 MacDonald Park Road, 656-4709.

FREE TIRES WITH LOW priced top shape executive driven 1972 Buick LeSabre, 4-door, hardtop. 592-1587.

'70 DUSTER SLANT 6, AUTOmatic, radio, transmission overhauled, new brakes and shocks. 80,000 miles, one owner. 477-8392.

'68 CHRYSLER NEWPORT CUSTom, power steering, power brakes, factory air. Low mileage. Immaculate. $1,450. 477-0338.

FOR SALE, 1970 THUNDERBIRD, good condition, will take offers. Phone 382-1581 after 5 p.m. or weekends.

74 METEOR RIDEAU, 2 DOOR vinyl hardtop, custom radio, power steering, brakes, 22,000 miles, mint condition. $3,700. 478-2621.

70 DODGE CORONET, STEEL belted, tires, rear wisdow defroster, radio, 32,700 miles, $1200. 477-1574.

1958 CHEV, NEW BATTERY, new brakes, good working order. 6 cylinder, automatic. 386-3976. Asking $350.

1931 FORD 5-WINDOW COUPE, original, excellent running condition. Many extra parts. $4500 or best offer. 748-9691 Duncan.

QUICK SALE, 65 VW, BODY work needed, motor in fair condition, $350. 382-3780, between 6-8 p.m.

74 CAMARO, DELUXE INTERIor, console automatic, 6-cylinder, sporty and economical, beautiful condition. 658-5226.

1970 MUSTANG HARDTOP, V-8, automatic, power steering, power brakes, 302, new tires, good condition. $1,695. 656-6529.

1968 CORTINA GT
Standard, 4-door sedan, Michelin radials, good condition. $895. 478-9871.

1970 STATION WAGON, $3,000 OR best offer. 478-4697. Phone after 5:30 p.m.

1972 GRAND TORINO STATION wagon, excellent condition. 478-9224.

58 CHEV. IMPALA 2-DOOR WITH Continental, $400 or offers. 592-6976.

1970 THUNDERBIRD, 2 DOOR, fully equipped $2,700 or closest offer. 479-9142 after 5.

AUSTIN MINI WAGON $50. motor in excellent condition. 479-2153.

64 CUSTOM METEOR V8 AUTOmatic, power rear window, tested for 76, $680. 479-7683.

1972 VOLVO 164-E OVERDRIVE, excellent condition. $3900. Phone 598-4684.

SACRIFICE, 67 MUSTANG, 390, chromies, high lackers, radio etc. 384-3474.

MUST SELL, '71 CHARGER, 440, 6 pack, 4 speed, needs work. $1,700 or best. 477-3076.

72 CRICKET, LOW MILEAGE, radio, 4 speed, tested, runs well. $1150. 477-6349.

'75 DATSUN HATCHBACK, B210. Immaculate, low mileage, $3670, or best offers. 598-3277.

74 TOYOTA CORONA STATION wagon, 4 speed, 21,000 miles, open to offers. 383-4075.

'68 BUICK SPECIAL, 2-DOOR, V-8, high mileage, good condition. $1350 or offers. 479-4865.

1966 RAMBLER AMBASSADOR stationwagon. $575. Uhone 477-8788. 477-8788.

1969 CHEVELLE MALIBU, 2-door, 307 automatic, excellent condition. 384-9923

'56 CHEV. 4-DOOR HARDTOP, good transportation, offers. 595-1436.

1973 PINTO STATIONWAGON, very good condition, $2,000 —or closest offer, 477-6578.

'65 CORVAIR, 4-SPEED, SPORTS model, radio, good body, runs good. $325. 385-7876.

1965 CHEV., 4-DRIVE SEDAN, 6 std., very clean and mechanically perfect. $500. 382-0096.

1974 FIAT, 124 TC, 8,000 MILES, balance of warranty, offers. 385-8822.

1969 MUSTANG MACH 1, FULLY equipped, excellent condition, new radials 656-4304.

1972 GRAND TORINO STATION wagon, 350-1 owner, $2,500 385-4286.

'68 CHEV. CAPRICE, EXcellent condition, power, automatic., $1,500 firm 477-5325.

1972 CORTINA STATION WAGON, excellent condition, low miles. $2,000 or offers. 479-3703.

1963 GMC ½-TON, LONG BOX, good runner, good rubber, standard 6, $800. 479-3703.

'69 CHEV., DAMAGED, NEW AUtomatic transmission. $600. 385-2072.

1968 DODGE DART, SLANT 6, automatic, power steering and brakes, $1,200. 479-1705.

64 VALIANT, RECONDITIONED family car. $550. 879 Transit. 598-2560.

'73 PONTIAC CATALINA, 4-DOOR hardtop, excellent condition. $2850. 478-1306.

'63 CHEV., FAIR CONDITION, 6 standard. $150. 478-5260.

1964 CHEVY II, RADIO, 6 NEAR-new tires on rims. $100. 595-2826.

73 ASTRE GT, 4 SPEED, 31,000 miles, excellent condition. 652-1701.

QUICK SALE: '66 DODGE 2 door hardtop, 652-2572.

67 VOLKSWAGEN, FAST BACK, good condition. 478-2505.

1966 BARACUDA, V8, 4 SPEED, $800. 384-1248.

66 PONTIAC CUSTOM SPORT, 327, good condition. 385 8063.

1967 PONTIAC, NEARLY NEW 6 motor, new clutch, $400. 384-0733.

1970 VOLKSWAGEN BEETLE, good condition. 478-9224.

1974 TOYOTA LONG BOX CANOPY, 30,000 miles, $2,950. 598-4371.

151 SPORT, IMPORT CARS

1974 MGB — BEAUTIFUL CONDItion, 18,000 miles, 2 tonneaus, soft top, Michelin summer radials, plus winter radials. Bracken colour. Phone 658-5701.

GOLD V.W. CONVERTIBLE, Karmann body, gas heater, extra snow tires, radio. Only 13,000 miles. Must be seen, $4,000 firm. 386-0414.

'60 MORGAN ROADSTER
Mint condition. Call now! Metro Toyota Ltd., 386-3516. Dealer Lic. D3676.

1973 VOLVO 164E AIR, leather, sunroof, stereo, fuel injection, 23,000 miles, immaculate. $5,995. 386-6351 OK Korral Auto Sales Ltd., 444 John D.00627A.

TODAY'S CROSSWORD PUZZLE

UNITED Feature Syndicate

ACROSS

1 Chums
5 Part of a flight
10 Secure
14 "- --- him headlong"
15 Gaspe Peninsula's ----- Rock
16 Admit
17 Brings into relationship
19 Weather ----
20 Seeks a goal
21 Has affection for
23 Yearned
25 Pigeon
26 Rise up
29 Dyed again
34 Leopard: Archaic
35 He died: Latin
37 ----- Arabia: Asian kingdom
38 Textile screw pine
39 GI
41 --- Pan Alley
42 Broken thread
44 Mr. Arnaz
45 Fuse
46 "I read it in --- -----"
48 Swaps
50 -- - trance
51 ----- Legree
53 Unconscious: 3 words
57 Sooner, if possible: 2 words
61 Ballet skirt
62 Make public
64 God of love
65 Area units
66 Sensuous love
67 Fabric
68 Disgrace
69 Breach in relations

DOWN

1 Type
2 Minor prophet
3 Sweet secretion
4 Zebra-like, color-wise
5 Something grand
6 Coquettish woman
7 Wile
8 Refrigerant
9 Feel angry toward
10 Treeless plain
11 Caucasian language
12 Affectionate
13 Female animals
18 Clay pipe land
22 Outward appearance
24 Autoists
26 To pieces
27 Isaac's mother
28 Want greatly
30 Airline abbrs.
31 Taught privately: Informal
32 Ancient Roman official
33 Notches
36 Remain
39 Flat: Prefix
40 Small bird
43 Lover of good food
45 Baseball VIP
47 ------ grass: Ornamental plant
49 Travel on wheels
52 In memoriam: Abbr.
53 Oblique type: Abbr.
54 Roman legendary king
55 Particle
56 Span
58 Weedy plant
59 English college
60 Mental tranquility
63 Mouths

Tuesday's Puzzle Solved:

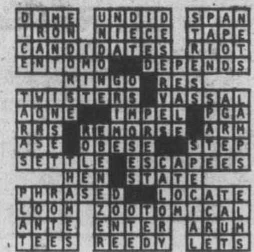

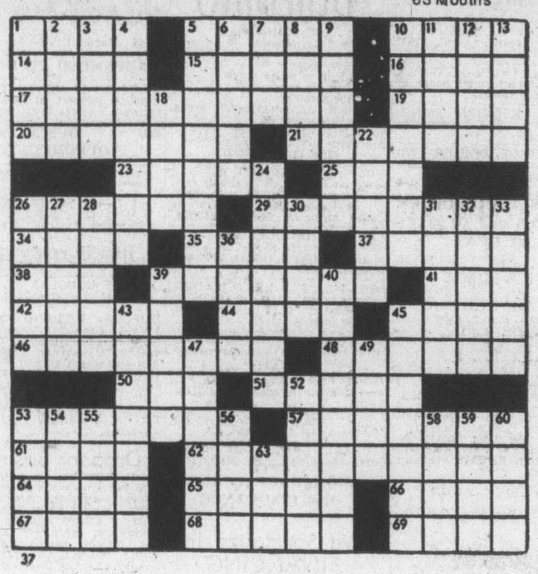

By R. A. POWER

151 SPORT, IMPORT CARS

'67 – SUNBEAM ALPINE — Series 5. Factory, new motor, less than 6,000 miles, clutch, etc., installed same time, hardtop, excellent throughout. Forced to sell. Posted out of area. $2,000. Phone 388-9454.

ASTON MARTIN, TO SETTLE Estate, 1973 DBS V8, automatic transmission, fuel injected, air-conditioned, mileage 6,800. $18,000. Reply to R. Moore, 719 Edmonton Trail N.E., Calgary, Alberta.

MGB 1975. WHITE. LOW MILEAGE, overdrive, hardtop, offers, Phone 478-5993, April 10 and 11 4-speed, mags. Offers. 3108 Earl Grey Street.

1974 FIAT 128A, 2-DOOR SEDAN, 4 on the floor, AM-FM radio, radials and snow tires, under 14,000 miles. Tested April-77. Asking $2,750, 656-6332, 9 to 6 daily.

74 TOYOTA CORONA SR 5, 21,000 miles, 5-speed, ESP warning lights, radials, AM/FM radio, also a pair snow radials, like new, $3800 or best offer. 479-3254, after 5 p.m.

1972 TR6 RADIO, TAPE DECK, 47,000 miles complete engine overhaul at 46,000 miles, brand new exhaust system, $4,000 firm. Greg. 387-3547 after 5. 595-1101.

3.8 JAGUAR MK 2, OVERDRIVE, spoke wheels, 64,000 miles but engine not perfect. A gift at $2800. 477-4016.

1972 MAZDA RX-2 COUPE. Excellent condition, plus extras including Pirelli Radials, and vinyl roof. Offers on $2,300. 477-9338.

1973 VOLVO 164E, FUEL INJECTION, automatic transmission, air conditioning, $4,000. Phone 743-9461.

CITERON 69
White, under 30,000 miles, leaving country in 12 days, April 7. Best offer. 384-4196. Petros.

PRICED TO SELL. 1965 HOMEmade Tiger, make me an offer I can't refuse; after you come and see it 385-5986.

'74 CUDA
Excellent condition, low mileage, new tires, mags, tape-deck and more. $4,500. 477-4558.

1966 VW KARMANN GHIA 1600. Cheap insurance. New brakes. 5,000 miles on new engine. $975 firm. 383-6183.

FOR SALE 1975 PEUGOT 504 AUtomatic, 5,000 miles one owner, 595-1916.

59 MERCEDES 220S. THE BEST around. $2250. Must be sold to highest offer. 384-3474.

'69 FIAT 124 CONVERTIBLE, Fiberglass top. DOHC 5 speed. 50,000 miles. One owner. 592-1902.

'59 TR3, OVERDRIVE, RADIAL tires, excellent condition. Phone 595-3079 between 5:30 and 7.

1970 MGB, EXCELLENT CONDITION, low mileage, $2500 firm, extras. 477-4036.

1974 CORVETTE CONVERTIBLE, best deal in town. Phone Rob. 383-4943.

1968 KARMAN GHIA, GOOD shape, 800 miles on new 1600 motor, $1500. 595-8340.

'68 TRIUMPH SPITFIRE, LOW mileage, good condition. Best offer. 384-1865.

IMMACULATE
1972 240Z, one owner, several options. Phone 384-6263 after 12 noon.

1968 TRIUMPH GT-6, REBUILT engine and transmission. Lots of extras. 592-4291.

1970 MGB, EXCELLENT MEchanical condition. Much recent work. $2,000. 384-5587.

AFRICAN RED, 1974 SUPER Beetle, 15,000 miles, immaculate, $2400. 382-3070.

1974 VOLVO 144 GL, SUNROOF, leather, immaculate, 5,000 miles. Duncan 748-1536.

'70 MGB, BRG, 2 COVERS, WIRE wheels, recent mechanical work, 385-8297.

'69 CORVETTE, OFFERS. Phone between 5 and 6:30. 748-3294.

1974 FIAT 124 SPYDER, RADIO, luggage rack, 17,000 miles, $5,000. 383-9053 phone between 4-7.

'66 TIGER, NEW PAINT, TIRES, motor, 595-7376.

3 1960'S MGA'S FOR PARTS, OR to build one complete car. 656-4598.

'59 JAG 3.4, WIRES, RADIALS, good shape. Phone 112-754-6078.

'68 TVR, V8, EXCELLENT CONdition. 592-0116 after 7 p.m.

1963 VOLVO B-18, FAIR CONDItion. $400. 658-1108.

154 TRUCKS, BUSES and VANS

ENSIGN
Dodge TRUCKS
AND RECREATION VEHICLE CENTRE

QUADRA AT CALEDONIA

QUALITY USED TRUCKS
No Down Payment
100 per cent
Bank Finance O.A.C.

76 DODGE CLUB CAB
Power wagon $7995 48 mos at $233

75 DODGE ¾-TON Power wagon $6995 48 mos. at $203

75 DODGE ¾-TON Pick-up $4897 48 mos at $141

74 DODGE ¾-TON Pick-up $4297 48 mos at $124

73 DODGE ½-TON Pick-up $2998 48 mos. at $86

73 DATSUN PICK-UP $2797 48 mos. at $80

73 COURIER PICK-UP Auto Trans $2996 48 mot. at $86

PAYMENT INCLUDES 7% SALES TAX AND INTEREST at 13.5%.

SEE THE TRUCK SPECIALISTS AT

ENSIGN
DODGE TRUCK CENTRE
QUADRA at CALEDONIA
386-2411

Ask for Truck Sales
Dealer Licence Number D-495B

'71 DATSUN PICKUP, 35,000 miles, $1750. 743-5271 Cobble Hill.

154 TRUCKS, BUSES and VANS

Garden City Auto Sales LTD.

WE REALLY Come Through for YOU!

75 GMC ¾
75 FORD F-100
74 FORD Club Wgn.
74 MAZDA Pickup 8700 Miles
74 GMC Sprint
74 FORD F-250 auto
73 FORD F-250 4-sp.
73 FORD F-100 auto
73 TOYOTA Landcruiser
73 FORD Courier with Canopy
72 COURIER 4-spd.
72 MAZDA Fancy
72 VW VAN
70 CHEV. ½ auto
70 INC ½ 6 cyl.
65 DODGE 4 x 4
65 FORD F-250 4 sp.

No Reasonable Offer Refused

HAVE THE TRUCKS CHECKED BY OUR SERVICE DEPT.
at Our Expense

2978 Douglas
382-9111
DLD-3790

'68 4-DOOR CREW CAB, WITH canopy, 360 motor, 4-speed. New condition, $2,850 or offers. 384-9107. 1207 Walnut.

73 MAZDA PICKUP, BLUE WITH black interior, radio, heater, 4-speed, with Okanagan camper, unit in excellent shape. 477-9282.

69 CHEV. ¾-TON, V-8, AUTO., many extras. Offers to $2,400. 386-6620.

'67 FORD ¾-TON FLATDECK IN good running condition. 1219 Pearce Crescent.

'68 INTERNATIONAL HEAVY duty ½-ton, with canopy. $1,200. 595 0736.

1972 DATSUN SPORT TRUCK with fully equipped 1974 Camper. 478-9347, 385-6777.

1966 FORD ½-TON PICKUP, V-8, four speed, with canopy, $1,000, 595-6493.

'72 DODGE PICKUP, ½-TON, 383 4 speed, mags, offers. 3108 Earl Grey Street.

67 FORD ½-TON FOUR SPEED, with canopy; good condition, $1600. 384-6024. 477-9188.

1969 GMC ½-TON PICKUP, AUTOmatic, radio, P.B., good condition, $1,800. 388-4248 or 642-5790.

'72 FORD CREW CAB, MUST sell, offers. 477-5601.

154 TRUCKS, BUSES and VANS

JEEP CITY
WE GOT TOGETHER!
with McCallum Motors and Victoria Dodge
TO BRING YOU A
GIANT CAR AND TRUCK SALE
April 8, 9, 10
AT THE Esquimalt Arena
Reg Midgley's
JEEP CITY
3342 OAK ST.
Near Town and Country Shopping Centre
386-7571 Dlr. Lic. 00247B

PRIVATE SALE
'69 F100 manufactured aluminum canopy and many other extras. $1,950. '54 Buick Roadmaster, excellent condition, open to offers. 478-7134.

1965 CHEV. 20 PASSENGER BUS, good condition. Nearest to $1900. Also 1957 [illegible]0 International with winch and hydraulic A frame, runs OK, $1700. 478-6313 weekdays.

MUST SELL — '71 KW DUMP truck, top shape, new running gear 350 NTC tear 18,000 lbs. Will sell cab and chassis. 743-5394 and 478-5434.

74 VOLKSWAGEN VAN LOW mileage $4750 — or best offer, to view at Deighton Gas-Station, 383-8842 on 752 Caledonia Ave. Monday thru Saturday 8-5 p.m.

'75 DODGE ½ TON VAN, STANdard transmission, 6 cylinder, semi finished interior. $5,000 or nearest offer. Ring Chris evenings 382-8792.

1976 BLACK TRADESMAN 100 Dodge van, 500 miles, 360, P.S., P.B., radio, tape deck and many extras. Asking $7,500-. Phone 388-9447 after 6 p.m.

'71 INTERNATIONAL TANDEM DUM.P 1850 SERIES, 550 DIESEL. 12-14 YARD ALUMINUM BOX. VERY GOOD CONDITION. $12,500. 642-5737 OR 642-5146.

72 FORD F-250, 4X4, CUSTOM painted, roll bars, quad tape deck, tach. Excellent throughout, $4700 or offers. 245-2058 after 5.

LEN BARKLEY INTERNATIONAL LTD.
New and Used Trucks
517 Herald Street 388-5508

USED TRUCKS
Half ton pickups to tandems
GEORGE ENG TRUCK SALES
2810A Rock Bay Ave 385-3054

'72 DODGE SPORTSMAN ROYAL Van, small V-8, automatic, partially camperized. Offers. Phone 479-8979 after 5 p.m.

'66 VW VAN, EXCELLENT CONdition, new motor, new tires (Michelin), fully camperized. Phone after 3. 384-5118.

SCOUT II 4-WHEEL DRIVE, 1972, 6-cylinder, Warn hubs, buckets and 2 bench seats. City driven. Closest $4,700. 598-4429.

1970 MAC 12-YARD DUMP truck, with work and H-plate. 479-1582.

1974 FORD 250, 4X, 24,000 miles. Also, parts for 1970 Ford 250. 4x4. 478-9184.

1968 VOLKSWAGEN VAN, NEW motor, semi-camperized, Oak Bay Pacific 66, 385-1546.

1974 TOYOTA ON LONG BOX canapy, 30,000 miles, $2,950. 598-4371.

1973 FORD ½-TON, CANOPY, EXcellent condition. $3,800. Phone 592-1890. 5-9 p.m.

1967 MERCURY ½-TON, 6-CYLINder, standard. Tested. $1100 384-3604.

1972 ¾-TON FORD, V8, 4 speeds, radio, power brakes, $2795. 478-2512.

1973 1-TON FORD REEFER truck, good condition. $5800. 246-3749, Crofton.

1072 FORD ¾-TON, V8, 4-SPEED, radio, power brakes, dual tanks, $2605. 478-2512.

1974 CHEVY VAN AND 1974 ¾ Chevy. Both low mileage. Prices reasonable. 477-1922.

'61 COMMER VAN (CAMPER) running order, best offer. 386-0775 after 3 p.m.

'65 CHEV. PANEL. ASKING $800 or best offer. Phone 383-2280 after 6. Ask for Bob.

1965 INTERNATIONAL ½-TON, 308, 4-speed, posi-traction, excellent condition. $1,200. 478-4795.

CHEAP FOR CASH '74 FORD ¾-ton, 360 four-speed, call 479-2117 before 5.

'67 DODGE VAN, PANELLED, insulated, needs work. $700 or best offer. 479-5251.

1974 DODGE TRADESMAN VAN, 6 cylinder, 23,000 miles, in good condition, $3200. 385-1239.

'71 ECONOLINE VAN ¾-TON IN beautiful shape. Accepting offers. 385-6188.

'74 HILUX PICKUP, LONG BOX with canopy, 21,700 miles, 384-4655 or 652-1579.

VW VAN 1966, ALL OVER GOOD condition, $1,650. or best offer. 382-2510.

MUST SELL 75 DATSUN PICKUP and canopy, 6,000 miles, still under warranty. Offers. 478-2682.

1975 JEEP RENEGADE. LOW mileage, excellent condition. $5,995 or best offer. 384-8530.

MUST SELL 1973 FORD WINDOW Van, partially camperized, 302 V-8 $4,500 or nearest offer. 479-7895.

SWAP 1972 WESTPHALIA VOLKSwagen Camper for trailer towing ¾ ton Club Cab or Van. 652-3753.

'67 FARGO VAN, SLANT 6, '72 motor, excellent condition, $1,600. 384-8634.

72 FORD ½-TON COMPLETE with unfinished camper, tested till Jan. 77, open to offers, 598-4057.

1972 LANDROVER, $3800. BOX 104, Errington. 112-248-6706.

67 VOLKSWAGEN PASSENGER bus, good condition. 656-2881.

1964 CHEV ½-TON TRUCK, 4-speed, $800. 598-5484.

'69 FARGO VAN, '65 FORD VAN. 749-6911 days, 749-3792 eves.

59 DODGE HALF-TON WITH V-8 motor and 4-speed. Phone 388-9532.

1973 GMC 4X4 350 AUTOMATIC, good condition, $4500. 383-6910.

1969 GMC, 64,000 MILES, GOOD shape, best offer. 478-2038.

1967 MERCURY ½-TON PICKUP, $1200, phone 478-7727.

'73 FORD F250, 4-SPEED, 50,000 miles. Offers, 642-5642.

1953 GMC TRUCK, AS IS. Offers. Phone 386-0086.

1951 CHEV PANEL; 1949 ¾-TON Chev Yard truck, 383-2448 after 6.

'73 BLAZER 4X4, $5,500. 656-4997.

1970 INTERNATIONAL PICKUP, V-8, 4-speed, after 6 p.m., 656-5829.

1969 FORD ¾-TON 250 CAMPER special. 385-6850.

'69 CHEV. ½-TON, CONDITION excellet, $1,600. 384-7623.

FOR SALE '65 MERCURY PICKup. As is $350. 656-5091 after 6.

TWO ECONOLINE VANS 62 AND 64, will take offers. 595-3378.

1960 FORD ½-TON, $450. 656-8349, 5007 Cordova Bay Rd.

'65 GMC PANEL, $800. 385-4291.

154 TRUCKS, BUSES and VANS

B. MADSEN
MOTORS LTD.

74 GMC 4x4 Suburban	$5595
74 FORD Van, V-8, auto.	$4295
70 GMC PU, 6 cyl., 4-spd.	$2250
70 GMC PU, V-8, auto.	$2495
69 FORD Van, camperized, 6, auto.	$3495
69 International 4x4 and winch	$3795
72 MAZDA Pickup	$1895

OVER 30 VEHICLES IN STOCK NOW

2691 SOOKE RD. 478-5011
D.L. 13456

LADDER TRUCK, IDEAL FOR painters, electricians, tree trimmers. Utility ladder, 28' reach, hydraulic operation with dual controls. Mounted on 1962 Merc 1 ton truck. View at Jack's Intertruck Port Alberni.

4X4, '74 DODGE ¾-TON POWERwagon, heavy duty, P.S., P.B., posi-trac, high output heater, fuel cap. 50 gals., 5 new tires and paint, winch. $6,600. Phone 592-6877.

76 FORD VAN 12 PASSENGER, chateau trim, power steering, power brake, radio, deluxe interior, extremely low mileage, 2 months old, call 386-8507 after 5 p.m. for details.

73 GMC 1-TON DUALS, 350, P.S., P.B., 25,000 miles, c-w, 64 15' chassis mount camper, 3-way fridge, furnace, stove, toilet, extra tanks, offers on $8,100. 479-5162.

1975 FORD RANGER, 350 Camper Special. 10,000-lbs. GVW. $5,850. or nearest offer. Will accept 2-ton truck as part payment. 478-8668.

1975 DODGE RAMCHARGER, 16,000 miles with extras, take over monthly payment or cash, 656-2069, or 656-4454.

1973 ¾-TON FORD CREW CAB, V-8, 4-speed, low mileage, will take late model ¾-ton in trade, 479-4240.

158 TIRES

MICHELIN "X"
Radial Tires
All Sizes Available AT
D & D TIRE
1620 Blanshard
382-7283

3 13" VALIANT RIMS, 2 STUDded, white-wall tires mounted on 13" Valiant rims, one E-70-14 summer tires, 2 14" Dodge rims. 656-3090.

FIVE 5.5"X13" SLOTTED MAGS ET, four bolt pattern fits 1963 Chevy II, $150 or best offer, 382-0094.

2 WHITE SPOKE RIMS WITH 16.5x10.00 tires, just new. 382-1061 or 479-5191.

4-WHEEL CHEV 6-BOLT 11X15, 3 with tires, 479-8655 after 5 p.m.

160 PARTS, ACCESSORIES

ARE YOUR SPRINGS ADEQUATE?
We sell and install DENDOFF Overload and helper springs for all cars and trucks, including import models. Phone 384-0213, LOGAN'S R V. SERVICE CENTRE, 650 Burnside East, near Douglas.

ONE 1965 MGB ENGINE COMpletely rebuilt, one 1960 mini body shell needs only engine, one Cooper 998 competition prepared engine, two disassembled Cooper gear boxes, one is four speed syncromesh. 382-1575.

PARKDALE MOTORS
FIAT Parts — Accessories and Service
386-2277
FIAT — SAAB

DRAG RACERS
301" Chev. short block — Jahns 13-1 pistons, M-T rods, Crower roller assembly etc. Pro built, all new, never run. Phone Ross, 385-2296.

8,000 LB. WARN
Reversing and free wheeling winches, $490. Complete with Controls. D-13531.
VICTORIA 4-WHEEL DRIVE,
597 Hillside at Rock Bay. 386-6511.

FREE WHEELING HUBS FOR
Any make of 4-wheel Drive
VICTORIA 4-WHEEL DRIVE
597 Hillside at Rock Bay 386-6511
D-13531

RADIATOR REPAIRS, FAST TOP quality repairs at Maurice's Auto Body, 427 Beta St., phone 386-3381. Located behind the Burnside Pay and Save Gas Station.

'65 VOLKSWAGEN VAN, CONdemned by testing station. Good motor and running gear, camperized inside. No reasonable offer refused. 595-7619.

JEEP V-6 AND 4 CYLINDER motor, Whitco levi tops, $250. Cutlass hubs, parts for most years 1941 to '75. 477-1784.

DESERT DOGS STAND RIMS, good shape and fit all 6-stud, GMC or Toyota, good for 4-wheeling, $50 each, 383-4983 after 4 p.m.

BRAND NEW GM LT1, 350 CI partial engines. Limited supply at the old price. Cornell Chev. Olds Parts. 386-3481.

WRECKING 1967 FORD WITH 390 motor, parts for sale Saturday afternoon and Sunday at 52 Crease Ave.

1969 MERCURY MARQUIS WITH rear end damage, otherwise excellent condition. Phone after 4 p.m., 384-0955 or 382-7312.

QUANTITIES NEW AUTOMOtive tools, channelok pliers, sale. Mr. Reynolds, 2044 Brethour, 656-5083.

66 COMET STATION WAGON, 6-cylinder, standard, runs well, but needs minor repairs. Must sell. 478-3519.

WANTED: DUMP, CYLINDER and pump for 1-ton Ford short wheel base. 479-1367.

PIONEER AUTO REVERSE CASsette stereo, excellent condition. Just serviced. Asking $75. 652-3302.

65 PONTIAC MOTOR ONLY, 6-cylinder automatic. Call 656-5302, ask for Dave.

'67 CHEV. BELAIRE WITH 2 motors, put one in and drive away for $400. Phone Ray, 383-8674.

WANTED: '65 OLDS CUTLASS, front end parts, fenders hood etc., Phone 598-5404.

WANTED: 1965-'67 VW WINDOW Van Body. In good shape, no rust. 598-3773.

'62 ACADIAN PARTS OR WHOLE, 283 with quadrajet carb, offers. 383-5837, ask for Mark.

1966 FORD 6-CYLINDER ENgine, completely rebuilt, all new parts. $400, 384-3604.

COMPLETE 327 CHEV, $130; 4-speed Muncie, Hurst, clutch, flywheel, bellhousing $300. 383-0875.

WANTED: HILLMAN HUSKY parts. Phone Friday, night, 478-6290.

FOR SALE EARLY ENGLISH gaskets Austin, MG, Triumph, Healy, Ford, etc. 656-5160.

COMPLETE '58 CORVETTE body, stripped. $1,000. 385-4945 after 5.

'71 TOYOTA COROLLA, NEW RAdials, clutch, transmission, muffler etc. Whole or parts, 478-0561.

340 HEADS, JUST PLANED, DOUble springs, low miles. $200. 382-0556 after 5:30 p.m.

ALMOST BRAND NEW, COMplete VW 1600 engine, dual carbs and ports. 388-5696.

2 CEDAR FIBERGLASS GT CAR bodies, suitable for mini components. 592-6563.

1973 FORD EXPLORER ¾-TON, 4x4 pickup, extra heavy duty, excellent condition, 642-6581.

'67 CHEV. ½-TON, 6, 4-SPEED, excellent condition, $1350. 383-8840.

'69 MGB GT, RUNNING. COMplete or in parts. 385-1947.

'61 VAUXHALL VICTOR FOR parts. Engine damage. 656-6470.

1962 CADILLAC PARTS FOR sale. After 5 p.m. 478-8246.

1965 ENVOY EPIC ALL PARTS, rebuilt motor complete. 478-3979.

160 PARTS, ACCESSORIES

CAR STEREO
AM-FM stereo radio with cassette or 8-track player from $139.95. Expert installation available.
B.C. SOUND & RADIO SERVICE
931 FORT 383-4731

65 PLYMOUTH 2-DOOR, GOOD body, complete. Whole or parts, no engine, $100. 318 Dodge engine, V-8 with transmission complete, guaranteed, $150. '67 Dodge 4-door body, complete, $75. '63 Pontiac 4-door, good 283 engine, all complete, part or whole, $150. '60 Zephyr body, all parts. Bill Crabb, 665 Gorge Rd. East. 384-2166.

OUR SPECIALTY
FOREIGN CAR REPAIRS
All makes including Renault, Citreon, Peugeot, all sports and performance cars. For a free estimate phone
PIERRE PERRERA
(formerly European Car Centre)
at HONDA CAR CENTRE
909 Yates St. Phone 386-6707

OPEN NOW
Come and see Victoria's largest stock of Hi-performance auto accessories and parts.
Mon.-Fri. 9-9, Sat. til 5
D. G. AUTO
3244 Douglas 382-4012

162 AUTO REPAIRS, SERVICE and TOWING

VW ENGINES
from $375
VALVE GRINDS
from $190, parts and labour
CLUTCH JOBS
from $75 parts and labour
all work guaranteed
NORTHWEST GERMAN AUTO LTD.
383-4021

SCRAP CARS HAULED
478-9571

164 AUTO BODY WORK AND PAINTING

I WILL PAINT YOUR CAR.
$89.95
Days 385-6433 Eves. 479-9217

166 CARS and TRUCKS WANTED

LATE 60, 4-CYLINDER AUTOmatic, 384-1827.

166 CARS AND TRUCKS WANTED

$$ WE BUY $$
—CARS
—TRUCKS
—MOTOR HOMES
—MOTORCYCLES
We Trade Down
FAST CASH
DePape Motors Ltd.
760 Johnson 384-8035

TOP DOLLAR
PAID FOR GOOD CLEAN USED CARS
Peter Pollen Ford Ltd.
1060 YATES 384-1144

CASH
We will buy your car for cash. G.C.M. Motors Ltd., 780 Goldstream Ave., 478-3242. D-7197.

WANTED 72-75 ¾-TON TRUCK, must have 400 C.I.D. motor or larger, automatic transmission. 8000 gvw. 478-8464.

WANTED—VANS 68 AND UP, good mechanical, but suffering with multiple dents and some rust. Reasonable prices. 479-4854 Rob.

WANTED: '67 MUSTANG, RUNning or not. '57 ½ ton for sale or trade. 653-4228 collect.

SHELBOURNE AUTO MART LTD.
1640 Cedar Hill X Rd. 477-9166
We Buy Cars Instant Cash

WANTED—COROLLA 1200 STANdard, low mileage, for cash. 658-8089.

WANTED—1970-72 VALIANT, 2-door sedan, slant 6, automatic. 746-5863.

WANTED: GMC OR CHEV. 4X4. '74 or later. Call Bob before 6, 385-1451 or Kary after 6, 592-6872.

'57-60 CHEV OR PONTIAC, BODY good shape, minimal rust. 388-5724.

168 CAMPERS, TRAILERS and MOTOR HOMES

8'½' VANGUARD CAMPER, fridge, furnace, jacks, very clean unit, $1,895. Call Gerry Nasser, Peter Pollen Ford. 384-1144. Evenings, 479-4883. D6830.

27' TRAVEL TRAILER, 1975 model sleeps six, separate bedroom; full bathroom, fully equipped. 384-3250.

1967 VW CAMPER WITH COMplete tent attachment, rebuilt motor, $1500 or best offer. 479-7769 or 479-3701.

1975 LIONEL 85, HARDTOP TENT trailer, sleeps 6, fully equipped, propane stove, sink, etc .$2,100. 652-1492.

12' TRAVEL TRAILER, TWO axle, custom built for the north, selling price $1,400. 595-8945 after 5:30.

'76 WINNEBAGO MINI 20', sleeps 5 adults. Air conditioned cab. Self-contained. $200 per week. Bookings. 479-1047.

HOME BUILT 8'4" CAMPER with furnace, oven, ice-box, jacks, fiberglass top and roof rack. $1,100. 478-6444.

1974 PROWLER, TANDEM wheels, furnace, toilet, separate shower, hot water, as new, $4300. 479-7948.

8' SKAMPER OVERCAB TELEscopic camper, stove, icebox, furnace, sink, sleeps 4, side dinette. Complete with jacks. 746-7506.

1974 VANGUARD MOTORHOME, just over 7,000 miles, immaculate condition. Duncan 748-1468.

DELUXE CANOPD FOR IMPORT truck, $350 or best offer. Ask for Randy. 386-0059.

FOR RENT—HARDTOP TENT-trailer, sleeps 4 adults, reasonable. 478-4602.

KUSTOM KOACH, 18'6" SELF-contained tandem, top condition, $4,100 or offers. 4071 Grange Road.

15' KIT TRAVEL TRAILER, PROpane fridge and stove, $1,600. 642-5626.

'60 VW CAMPER, GOOD RUNning condition. Ready to travel. Offers. 384-1663.

8' CABOVER CAMPER, FIBREglass over wood. Stove and ice box. Asking $550. 385-0194 after 5.

1971 CHEV 1-TON VAN CONVERsion. Stove, fridge, heater, sleeps four. $5995. Phone 382-7283.

'74 14' TRAVEL TRAILER, fridge, furnace, brakes, sleeps 5. 652-3882.

21' 1960 ESTEVILLA TANDEM trailer, self contained, excellent condition. $2650. 478-4637 after 5.

1974 TIOGA MINI MOTOR HOME, only 14,000 miles, asking $11,500. Consider car trade. 477-9443.

15' TRAILER, SLEEPS 5, STOVE, icebox, $1,500 or best offer. 595-0549, 385-2991.

19' FLEURY MOTOR HOMES
All steel frame, solid insulation. Jackson's, 974 Goldstream. D-1014.

PARKLANE HARDTOP TENT trailer. Kitchen, 110 volt furnace. Used 1 month. $1400. 748-9869.

1973 VW WINDOW VAN PARtially camperized, excellent shape, phone after 5, 479-8354.

AIRSTREAM INTERNATIONAL, 1970, 27', near new condition. Phone 652-3557.

OTTO HARDTOP TENT TRAILer. Mattresses, spare wheel. Hardly used. 382-5041.

'69 FORD CUSTOM VAN CONversion, raised roof, 51,000 miles, fully equipped. $3,900. 479-5366.

CANOPY TOP, EXTRA HIGH, double door, insulated. Good condition. $400. 383-8840.

8'3" VANGUARD OVERHEAD camper, ice box stove etc. good condition, $1450, 656-5180.

FOR RENT: EMPRESS MOTOR home, sleeps 6. Phone 478-5829.

'74 HARDTOP TENT TRAILER, sleeps 8. $750. 384-2885.

168 CAMPERS, TRAILERS and MOTOR HOMES

VICTORIA R.V. CENTRE
1080 GOLDSTREAM
478-8377
Up-Island Customers
Call Zenith 2438
DL 26205

'76 UNITS HAVE NOW ARRIVED.
STILL A FEW '75 UNITS LEFT IN STOCK AT SAVINGS TO YOU.

WE SELL
TERRY
TAURUS
KIT KAMPERS
KIT TRAILERS
ALJO TRAVEL TRAILERS
SCAMPER TRAILERS AND CAMPERS
SECURITY CAMPERS

YOUR ONE-STOP R.V. SHOPPING CENTRE

Winner of Last Months Draw of The Chain Saw Was Lyle Ruston.

VICTORIA R.V. CENTRE
OPEN 7 DAYS A WEEK TILL DUSK
We Service What We Sell

DOMINION MOTORS
HOME OF
LAYTON — HOLIDAIRE TRAILERS
GALAXIE CAMPERS and CANOPIES
CHINOOK MOTORHOMES

MOBILECRAFT 17 ft. trailer, complete with fridge, furnace, stove, shower and toilet, and sleeps six $2805

'69 4-WINDS 9½' Camper $1,995

'68 FORD Truck with '73 Week-N'Der camper $4495

BOOK NOW
For our 22 ft. COUNTRY SQUIRE TRAILER at Shawnigan Lake!

PARTS, ACCESSORIES REPAIRS

HOURS OPEN:
MON. to SAT. 8 A.M. to 5 P.M.

We specialize in I.C.B.C. Autoplan Campers and Trailers
1703 BLANSHARD ST.
(Across from Hudson's Bay parking lot) Victoria, B.C., 385-5012.
Dealer Licence Number D-5536

IMPALA CAMPING WORLD

TENT TRAILERS
LIONEL LEISURECRAFT
Large Selection—Low, low Prices

TRAVEL TRAILERS
SYGNET—the lightweight, fully equipped trailer for $3395
KIT ROAD RANGER
Good Selection of Smaller Sizes

MINI and MOTORHOMES
Winnebago Empress Brougham
GREAT FLOOR PLANS—LOW PRICES and a good selection

Propane—Accessories—Service

OPEN 6 DAYS A WEEK
CLOSED MONDAYS

10077 Galaran Road
on Pat Bay Hwy., Sidney
D.L. 15802
656-5504

NEVER AGAIN!
Will you be Able TO BUY AN 11 FT. SIDE ENTRANCE
APOLLO CAMPER FOR ONLY $4,450
Come in and Let Me Show You. Call
ALLAN CATT AT
CORNELL-CHEV-OLDS LTD.
3050 Douglas, 385-57777
D-00681A

BOB'S
MOBILE HOMES LTD.
25 Crease 386-3623
DL 00414A

DIPLOMAT and FIREBALL MINI HOMES
NOMAD Travel Trailers
17'-35' park model with tipout

17' NOMAD s.c.	$4150
18' NOMAD 1 only, as new	$4595
18' NOMAD (76)	$4895
19' NOMAD (76)	$4995

20', 21', 23', 26'
Priced Right

USED TRUCK CAMPERS

386-3623 382-5647

TRADE-IN CLEAROUT
'75 8'x35' NOMAD Travel Trailer with tipout living room. Reg. $9500 Now $7995
30' CHEV Bus Motorhome conversion. Fully self-contained and recently overhauled. Reg. $4500 Now $2995
HAPPY VALLEY HOMES
2681 Sooke Rd. 478-8303
D-00832A

RENTALS
MINI MOTORHOMES—CAMPERS
—TRUCK and CAMPER—
S. J. Peden Ltd.
2855 QUESNEL ST. 386-3464

ARE YOUR TRUCK SPRINGS ADEQUATE?
We sell and install DENDOFF overload springs for all Trucks including Imports. Phone 384-0213. LOGAN'S R.V. SERVICE CENTRE, 650 Burnside East, near Douglas.

TO RENT — '76 MINI MOTOR home. Deluxe interior, sleeps six, provides transportation, accommodation, meals and lets you go first class. 479-7071 weekdays after 5 p.m.

1962 ARISTROCRAT TRAILER, 13', fridge and stove, sleeps four. 478-4639.

168 CAMPERS, TRAILERS and MOTOR HOMES

COASTLINE TRAILER CENTRE

COME ONE
COME ALL
To Coastline's
PARADE OF Recreational Vehicles SHOW

SATURDAY
SUNDAY
MONDAY

April 10, 11, 12
COME ON DOWN
SUNDAY
And Enjoy Seeing
$200,000 Worth of Top Brand RV's
And
FOR YOUR ENJOYMENT
'DANCING GIRLS'
PLUS THE Ultimate Mini Motor Home BY
TRAVELAIRE
See This Beautiful Luxury Unit on Sunday And Monday Only
23 Feet Of Class Motor Home
ALSO On Sunday
—C-FAX on Location
—FREE Coffee and Donuts
—DOOR PRIZES
—TRADE-INS AT CLEAROUT PRICES
And
Don't forget to Ask About Our Trip to HAWAII DRAW During Our Show.

COASTLINE
TRAILER CENTRE
478-0933
1621 Island Hwy.
(Just past Six Mile House)
OPEN Mon. to Sat.
10 a.m. to 5 p.m.
OPEN SUNDAYS
1 p.m. to 5 p.m.
Dealer Lic. No. D-13719

FENNELL'S TRAILER SUPPLIES
Parts—Propane—Repairs
10 Colours of Profiled Aluminum
THUNDERBIRD and CLOVERCRAFT Canopies
6459 Pat Bay Hwy. 652-2511
OPEN 7 DAYS A WEEK

AIRSTREAM 27' INTERNAtional 1971 double bed air-cond, awning, spare wheel and many other extras including hitch, $9,900. Phone after 6 p.m., 656-5928.

ECONOLINE E200 CAMPERIZED stove, two-way fridge, double bed, lots of cupboards, 30,000 highway miles, asking $4,400. Call 656-2576, 8-10 p.m.

1975 VW CAMPER
Full fiberglass top interior, custom finish in teak, warranty, economical. Asking $9,000, will consider trade. 384-5368.

1966 TRAVEL MATE HARDTOP tent trailer, contains sink, two-burner propane stove and new ice box. Sleeps 5, good condition, $1,250. 479-3336.

19' MOTOR HOME (SHELL), cabin chassis, 318 cu. in Chrysler, 4-speed standard transmission, complete it yourself. Phone 384-0877.

1975 DIPLOMAT 22 FT. MINI MOtorhome, GMC power and chassis, low mileage. Extras such as TV antenna and awning. $14,500 firm. 382-7283.

VAN, '75 DODGE. DELUXE FACtory camper conversion. V-8, power steering, radio, under 6,000 miles. $7,495. 477-8164.

8X27 ROADRUNNER, GOOD CONdition, fully equipped. $3900. See it at Admiral Homes Ltd. 2524 Douglas St. Tel 386-3291. MCD 26186.

1974 KUSTOM KOACH, 27½', twin bed model, mint condition with every option available $12,300 value for $9,250. Phone 595-2857.

ROAMIN' HOMES
Bob and Peggie Fennell
Mini Motor Home Rentals
652-2914

1973 VOLKSWAGEN CAMPER automatic, low mileage, complete with awnings, gas and electric stoves. $5,000. 384-2305 anytime.

SILVERLINE HARDTOP TENT trailer, New canvas. Furnace. Portable kitchen. Propane bottle. Pot Purri toilet. 477-6274.

1975 HOLIDAIRE, 16' TRAILER, sleeps 6, 3-way fridge, stove with oven, toilet, furnace and many extras. $4,000. Phone 478-0939.

TRAILER NEEDED URGENTLY for 2 weeks till new house finished. Reasonable. Call collect 112-743-9382.

FOR RENT: MINI MOTOR home. Phone 477-5015 Sunday-Thursday.

SOFT TOP TENT TRAILER, canopy included, good condition $450. 477-1174.

1974 21' SCAMPER MOTOR home, self-contained, excellent shape, asking $13,000. 478-2435.

1974 TERRY TRAVEL TRAILER, 27' fully self-contained, open to offers, 112-743-9098.

15' 1970 CITATIONETTE TRAVEL Trailer, sleeps 6, $1895. 478-7526.

UTILITY TRAILER, $150. 656-4997.

168 CAMPERS, TRAILERS and MOTOR HOMES

S. J. PEDEN LTD.
VANGUARD
CAMPERS — TRAILERS
MOTORHOMES — CANOPY TOPS
VAN CONVERSIONS

CAMPER SPECIAL ! !
Buy a 1976 VANGUARD Camper Now and receive an installed set of 4 hydraulic Jacks FREE!!

BUY NOW TO INSURE DELIVERY BY EASTER WEEKEND

TRADE-IN TRAILERS

17' SCAMPER, fridge, oven, furnace, toilet, sleeps 6	$3595
13' VANGUARD, Toilet comp.	$2195
13' ARISTOCRAT	$1595
21' VANGUARD 5th Wheel Self-contained	$6995

10% OFF
ALL PARTS and ACCESSORIES
(PURCHASED APRIL 9, 10, 12 ONLY)

NOW IS THE TIME to stock up on toilet chemicals, and supplies, install that awning, air conditioner or replace that ice box with a fridge — All at 10% off our regular reasonable prices.

HURRY
3 Days Only

S. J. PEDEN LTD.
2855 Quesnel St.
D-13432
386-3464

OKANAGAN
Campers — Trailers — Canopies
ARROW Fibreglass Canopies
REPAIRS INC. ICBC
PARTS — VAN ACCESSORIES
Phone 384-0213 Anytime
LOGAN'S R.V. SERVICE CENTRE
650 Burnside Rd. E. near Douglas

DOGWOOD TRAILER SALES
PARTS—PROPANE
RENTALS
RANDELL TRAILERS AND CAMPERS 478-6841
2630 Deville Road
Dealer Licence D13587
Highway 1 at Millstream Rd.

TILLICUM FURNITURE
2612 SOOKE RD.
Now makes camper, trailer and boat cushions. Any size or shape. Full selection of materials available. Free estimates. 478-0522.

31-FT. PROWLER
1976, no mileage, fully self-contained, side awning, ideal to live in. Asking $8,300. 477-9521, ask for Julie or can be seen at KOA Mt. Newton X Rd.

1975 GMC VANDURA VAN camper, 8,000 miles, super deluxe interior. Fridge, stove, radio and tapedeck. $9,200 or best offer. Must be sold immediately. 479-6835.

VANGUARD CANOPY, GOOD condition, $250 or offers. 592-4174.

1974 SAFARI 8' CABOVER camper. $1,400. 652-3171.

WINNEBAGO MOTORHOME Rentals, 20', 22', 27', 390-4417.

169 MOBILE HOMES AND PARKS

WHY CONTINUE PAYING FOR SOMEONE ELSE'S INVESTMENT

INVEST ONE HUNDRED DOLLARS IN YOUR OWN FUTURE NEW OR USED MOBILE HOME FROM:

Robinhood
SALES AND SERVICE

12x68 3 bedrm. Estate. Many additions such as sundecks back and front, patio doors, real fireplace, garden. All this plus a parklike setting. Inquire about L-3265.

24x40 3 bedrm. Moduline with Spanish decor and fireplace with acreage and barn. This beautiful site is located on private property Sooke area. Inquire about L3060.

Beautiful Thetis Park. 2 well kept homes available for family or retirement. Fully landscaped and skirted. Ask about L-300 or 3264.

Phone today and inquire about these excellent investment homes or one of the 22 other privately owned mobile homes on our exclusive listings.

Colour photographs available at our office for viewing.

ALL financing arranged with your down payment as low as $100.00 on approved credit.

LISTINGS WANTED

Franchise dealer for Britanny, Homco and Manco.

2714 SOOKE RD.
478-9912
478-9517, 478-9518
D.L. 00422A

BEFORE YOU BUY

Check this 6 month old double wide, set and skirted with porch and fully enclosed mud room, double attached garage. Situated on 2 acres in Sooke area, modular is nestled amongst the trees, leaving the balance of land as open field ideal for horses or mini farm. Asking $54,500. Try your offer, financing available. NORMA SAUNDERS 478-5561, 478-9182. BLOCK BROS. REALTY LTD.

HASTINGS
12 wide and doubles
SEE OUR NEW BASEMENT HOMES
with inside stairwells
Hastings Homes Ltd., South Island Highway, 4 miles south of Nanaimo, also located in Parksville. 753-4841 D.L. 973B.

GORDONS MOBILE SALES LTD.
3 miles south of Ladysmith invite you to their Spring Show featuring Chancellor, Brittany, Highwood. Special prices, see Gordon, Fred or Brian. Phone 245-3946. D-00237A.

MOBILE HOME 10X44 WITH ADditions, 8x10 bedroom, 8x10 utility room. Set up in waterfront park in Sooke. Closest offer to $8,500. 642-3574.

12X66 AMBASSADOR, 3 BEDrooms, 1¾ baths, with porch and utility room addition, 5 Appliances. Prime location in adult park. 478-2636 or 478-1535.

12X62, 2-BEDROOM MOBILE home with addition on a rented privated lot 478-6221.

169 MOBILE HOMES AND PARKS

hv
Happy Valley HOMES LTD.

WE HAVE THE HOME FOR YOU NEW OR USED

1974 24x40 double wide mobile home on location, fully skirted with sundeck, all furniture including washer and dryer. Ready for immediate possesssion in family park and pets welcome. A steal at $18,500.

Many other listings starting as low as $10,500.
Some on location, other with your choice of available sapces.

We are open 7 days a week. Monday to Sat. 9 A.M. til dark Sunday 12 till 6 p.m.

COME AND SEE THE EXPERTS FOR YOUR HOUSING NEEDS.

2681 SOOKE RD.
478-8303

MEMBER
WESTERN MOBILE HOME DEALERS' ASSOCIATION
D.L. 26010

20th Anniversary
1956 - 1976

TRIANGLE HOMES LTD.

BENDIX and MANCO

2435 Trans Can. Hwy.
478-1774, D-01055A
Mon.-Sat., 9-6 P.M.

ADMIRAL HOMES LTD.
2524 Douglas St. 386-3291

54x24 BON PRIX Langford
52x24 MODULINE Langford
52x12 KENTWOOD Langford
64x12 KENTWOOD Spectacle Lake
64x12 AMBASSADOR Langford
60x12 CHANCELLOR Langford
64x12 KENTWOOD Langford
68x12 MODULINE Spectacle Lake
64x12 LAMPLIGHTER Sooke
68x12 NEONEX Langford
62x12 DIPLOMAT Langford
68x12 CHANCELLOR Langford

Sites Available in Adult and Family areas.

Financial Arrangements

Enquire about "OPEN HOUSE" Saturday, Sunday

(MCD) 26186

GOLDSTREAM MOBILE HOMES LTD.
PARAMOUNT PREMIER MONARCH AND PARKWOOD
Modern park space available with all purchases

2994 Jacklin
478-1751 478-8391
Dealer Licence No. MCD 26091
OPEN TO 5:30

1975 NEONEX, 12X68, 2-BEDroom, skirted, stonework, large patio. 4 appliances and drapes all immaculate condition. Situated on rented site in Sooke. View of sea and mountains. 642-4194, 6 to 8 p.m., evenings 10 a.m. to 4 p.m., weekends.

43 ACRE, CLOSE TO LAKE with immaculate 12x60 mobile home, plus 72' sundeck, porch-veranda. Excellent retirement or easy commuting. Good building potential. $41,900. 642-4139 after 3 p.m.

MUST SELL: HOMECO STATESman, 12x60, 2 large bedrooms, shag carpet throughout, fridge and stove. Sooke. Asking $13,500. 388-9906 or 642-3928 (after 8 p.m. and weekends).

1975 2-BEDROOM NEONEX 12X68, like new. Water view, skirted, cedar sundeck, concrete parking pad, landscaping, sale price $20,500. 642-4150. Lannnon Creek Park.

1975 DOUBLE WIDE, 2-BEDrooms, furnished or unfurnished. Set up in quiet park close to town. Just like new. Only lived in 2 months. 478-8996 or 383-0249.

ONE YEAR OLD, 3-BEDROOM 12x68 mobile, cedar skirting, fully carpeted living room and master bedroom, located in family park Shawnigan Lake. $17,500. 743-5609 after 6.

12X66 AMBASSADOR, 3-BEDrooms with porch, many appliances, beautiful, quiet location, call 478-2648.

MOBILE HOME, 12X56, 2 BEDrooms, fireplace, adult park. Best park in B.C. Ladysmith. 112-245-4332.

46X10 MOBILE HOME, SOOKE area, large pad. 2 bedrooms, about 10 years old. Asking $6500. Phone 595-2733.

1074 LAMPLIGHTER, 12X64—furnished—set up in trailer park in Sooke. $16,000. Call 642-3598 after 6 p.m.

1975 12X64, 2-BEDROOM REverse Isle all appliances, many extras, $18,900. evenings. 478-4766.

HOME BUILT 2-BEDROOM MObile home, an ideal starter. 478-5190.

12X68 MARLETTE WITH TIpout, fully furnished. Adults only. $21,950. 386-3623, 382-5647.

12X54 MOBILE HOME, 2 BEDrooms, unfurnished. Excellent condition. $8,000 or offers. 743-5362

2-BEDROOM MOBILE HOME, LOcated in park, $12,500. 478-4650 after 6.

1974 FLEETWOOD MOBILE home, 12x68, 3 bedroom, fully furnished. $14,500. 748-1480 Duncan.

175 HOTELS

CHERRY BANK HOTEL, winter rates, $35-$50 weekly. 825 Burdette, 385-5380

SPECIAL WINTER RATES, weekly and monthly. The Dominion Hotel. 384-4136.

178 SUMMER RESORTS

30 ONLY TRAVEL TRAILER sites available to ½ acre each strata title plan — beautifully located in prime recreational Cariboo area — 2 miles from Bridge Lake store — water access — close to Bridge, Sheridan, Crystal and Canim Lakes — as low as $5,000 — very easy terms to selected purchasers. Victoria Press Box 897.

EDELWEISS CHALETS
On Cowichan Lake. 112-745-6660.

185 CONVALESCENT AND REST HOMES

IN FAIRFIELD LOVELY REST Home. 1 private room, 2 semi on main floor for lady. Excellent meal. Tray service in room, laundry, hair set. 384-1750.

CHARMING ACCOMMODATION, ladies, no stairs. Nutritious meals, kindly attention. 384-0693.

190 ROOM AND BOARD

OAK BAY GUEST HOUSE
1052 Newport Ave. Located amid beautiful gardens, near bus stop, golf course, marine and post office. Single room with shared bath. 598-3812, 598-4330, 10 a.m.-6:30.

LARGE ROOM, PRIVATE BATH, magnificent view, retired only, Lavertu, 388-4134 after 7 p.m.

193 ROOMS TO RENT

AVAILABLE NOW, QUIET SINgle room, furnished, one block from Jubilee. Prefer female, phone 595-4620 after 6.

ONE NEWLY RENOVATED room, share kitchen, bathroom and living room. $100 per month. Furnished. 385-0151.

JAMES BAY INN, REASONABLE weekly and monthly rates, 270 Government, 384-7151.

BED-SITTING ROOM, LAUNDRY kitchen privileges. 479-7661.

193 ROOMS TO RENT

FAIRFIELD WATERFRONT. Bedsitting, share kitchen, mature man only, non smoker, must be fully employeed $115. 382-6370.

STUDENT OR YOUNG WORKING person. Furnished bedroom, light kitchen priviledge, Willows. $100. 592-6826.

FURNISHED BEDROOM, USE OF kitchen, $95 a month. Phone 385-0058.

JUBILEE AREA, WORKING MAN or student, $60, 595-4648.

197 HOUSEKEEPING ROOMS TO RENT

AVAILABLE NOW OR MAY 1, near Cook and Fairfield, large furnished housekeeping room, stove, fridge, utilities included, for quiet responsible person. 8 a.m. to 10 a.m., or 6 p.m. to 8 p.m. 383-2054.

LARGE ROOM WITH SEPARATE kitchen and balcony, newly decorated. Suit single working person. Utilities included, $115. 384-3489 after 4:30.

$115 TO $130. SINGLE ROOMS available immediately, includes utilities, hot plate, bed, table and chairs. Vic. West area, 384-5605.

SUPER! FINE ROOM IN CHARacter house. Own cooking facilities, $140. Includes everything. 383-1000.

LARGE BRIGHT ROOM, PHONE and cable, included, near bus. 385-2330 after 5.

FAIRFIELD, LARGE CARPETED room, share bath, working male. $115. 595-3293.

CLEAN CARPETED ROOM, shared kitchen, bathroom, close to town. 592-1902.

BASEMENT ROOM, SHARE full kitchen and bathroom with 2 people. $90. 383-7207.

AVAILABLE NOW — SHARE kitchen and bathroom, females only. $95 per month. 386-0065

NEAR FORT-COOK, FURnished, stove, range, fridge, sink, free cablevision, 384-5920.

ON MAIN FLOOR FOR MIDDLE aged lady. 382-6681.

HOUSEKEEPING ROOM, PHONE after 5. 383-8191.

199 HOUSEKEEPING ROOMS WANTED

WANTED: BEDROOM WITH housekeeping privileges or housekeeping room in View Royal district. Please leave name and phone number with Community Centre. 479-6233.

200 APARTMENTS TO RENT UNFURNISHED

Harbour Towers

AVAILABLE MARCH 1st

2 Bedrooms
925 sq. ft. from $350

Phone HARBOUR TOWERS
385-2405

SUMMERHILL
260 Michigan St.
IMMEDIATE OCCUPANCY
VIEW 1-4 P.M. DAILY

New 1 and 2 bedroom suites, ensuite, storage, automatic defrost fridges, 2 bedroom suites have 1½ baths. Location walking distance Parliament Buildings. Rent includes heating, elevator. Controlled entrances. Regret, no children or pets.
P. R. BROWN and SONS LTD.
762 Fort St.
385-3435

McKENZIE MANOR
1010 McKenzie Ave.

New 1- and 2-bedroom suites available for rent. Opening April 1st. Make your choice now while selection is good. Sorry, no children or pets. Enter off Quadra. For appointment, call Mr. Holgate, at Suite 111. 479-1494.

E. G. PRIOR APTS.
2622 Prior St.
1 and 2-Bdrm. suites available immediately.
Sorry no pets or children
Phone 382-5856
P. R. BROWN and SONS LTD.
385-3435

3-BEDROOM, 1½-BATHROOM townhouse, Sidney. Wall-to-wall carpets, refrigerator, stove. Considerate adults and no more than 2 children. Sorry, no pets. $275 monthly. Includes water and cablevision. 592-0022.

BEVERLY ARMS APARTMENTS
2562 and 2544 Beverly Street, Duncan, B.C. Quiet 1 and 2-bedroom stes. Sorry, no children or pets. 748-0141, 746-6672 and 748-2812.

ONE 2-BEDROOM, APRIL 15TH. Four 2-bedrooms, May 1st. Five 1-bedrooms, May 1st. 1-Bedrooms, $215 and $230. 2-Bedrooms and 2 baths, $325. 2-Bedrooms, $270. Rec room, indoor pool, sauna, etc. Mature adults. 386-2303 and 384-1992.

DELUXE CONDOMINIUM AVAILable May 1. Two bedrooms, 1½ baths, washer-dryer, fridge, stove and dishwasher. Sorry no children under 12. No pets. $400 a month. 388-5471.

AVAILABLE NOW, 1 BEDROOM $205, available May 1, 1 bedroom from $210. Bachelor $185. Heating, cable vision, parking included. Mature adults. 385-2185.

AVAILABLE IMMEDIATELY
Luxury three-bedroom suite, 2 bathrooms, washer, dryer, fridge and stove. $395. Call Gerry, 383-4739, or Glen, 598-7689.

VICTORIA'S DOWNTOWN HOTEL and APARTMENT COMPLEX
CHATEAU VICTORIA
740 Burdette 382-4221

FOR NURSES ONLY
1, 2, and 3-bedroom apartments for June 1. Near Jubilee Hospital. Pick and choose. Phone Homehunters, 598-5101.

BASEMENT APARTMENT IN private home, no separate entrance, non-smoking girl preferable, $175, available immediately, 598-5819.

RECENTLY COMPLETED 4-BEDroom suite, 1700 sq. ft. living space, many extras, 479-1005 after 6, 479-6815.

LARGE 2-BEDROOM SUITE available May 1st, older working couple, non-smoker preferred, $300, after 5, 383-7807.

TO RENT MAY 1, 1 BEDROOM suite and den Mature couple only. References required. James Bay area. 384-7627 after 5.

2-BEDROOM SUITES AVAILable in Esquimalt area, no pets, $254 per month. Apply The Royal Trust Company, 388-4311.

BACHELORETTE WITH FIREplace, wall to wall, Fort and St. Charles. Prefer working girl, 6 month lease. $188. 383-4568.

2-BEDROOM, 1½ BATHS, VERY spacious suite with fireplace, balcony on Fairfield, $450, 384-4013, days.

LANGFORD — LITZ CENTRE two bedrooms appliances drapes, adults, no pets, available now $250. 477-4925.

ADMIRALS SQUARE
CONVENIENTLY LOCATED NEW 2-BEDROOM SUITE, AVAILABLE NOW. CALL 385-3738.

3-BEDROOM APARTMENT, IN Esquimalt, $300 per month. 479-3756.

$177 1 BEDROOM SUITE AVAILable May 1 middle aged or older. 384-0970.

UNFURNISHED UPPER SUITE near Woodward's, three rooms and bath, $150. 385-6328.

CENTRALLY LOCATED UNFURnished bachelor suite $192.45. Call 385-0698.

2 BEDROOM, DINING ROOM, living room in Fairfield district. 382-6681.

LARGE 2 BEDROOM, CITY centre, ideal for middle aged, semi-or retired, $204. 479-5100.

1 BEDROOM APT. IN MODERN building. Available immediately $193.50 mature couple. 386-7246.

2-BEDROOM, AVAILABLE NOW, older couple, no children, no pets. 382-2221.

AVAILABLE NOW, BASEMENT suite near Woolco, non-smoker, no pets, $140. 385-6681.

200 APARTMENTS TO RENT UNFURNISHED

GORDREAU APARTMENTS
Gorge Waterfront
Completely Secluded
Beautiful Location
Now Renting

—1 and 2 bedroom apts.
—elevators
—indoor pool
—swirl pool
—sauna
—billiard room
—recreation rooms
—wall to wall carpets
—storage in suite
—balconies with view
—some underground parking.

CALL MR. AND MRS. A. PERN
388-6431

Park Pacific

SEAPORT APARTMENTS

200 DALLAS RD.

Lovely Sea and Mountain View.
Finely appointed suites.
Tastefully carried out.
Full amenities for your enjoyment.
2 Resident Managers
For your every need.
Available April 15 and May 1
2 two-bedroom suites 1090 sq. ft. 1½ baths, from $310. Adult building — no children or pets. For further information call MR. JONES, 383-2225.

The Sentinel
625 CONSTANCE
OPENING APRIL 1

Featuring
—W-W shag carpet
—Intercom
—Drapes
—Large Balconies

1-bedroom $208-$222
2-bedroom $250-$275

Adults Only — No Pets

Appointment for viewing
Contact
Mr. Fast 385-1249

GORDON HEAD
CONDO FOR RENT
$380 MONTH

Attractive 2 BR condo, excellent location close to University, Raquet Club, shops and transportation. One year lease avail. Fridge, stove, washer, dryer, garburator included. Sauna and swirlpool for tenants use. Phone:
Mrs. Lucas — Bus. 386-2111
Res. 477-1342 (after 5:00)

BEACH DRIVE
2-BR—$350
Lovely 2-BR. W-W suite on top floor, available immediately. Sorry no children or pets. Call BROWN BROS. on BLANSHARD 385-8771 anytime.

THE SAVOY
1-BR—$335
1-BR. suite available immediately. W-W carpeting Sorry no children or pets. Call BROWN BROS. on BLANSHARD 385-8771, anytime.

WASHINGTON CO-OP HOUSING Association, cordially invites you to an open meeting at Crystal Pool Meeting Room, 2275 Quadra Street, Monday April 12th, 1976 at 7:30 p.m. A discussion on our adult oriented one and two-bedroom apartments. Meeting room, workshop, underground parking, bus at door and share purchases, $1500-$1800. A weekly guided tour by appointment on Tuesdays at 4 p.m., until completed. Please phone 388-6041.

A LOVELY 2-BEDROOM, TWO 4-piece baths suite of 1,345 sq. ft. in Spencer Castle. Sweeping city, mountain, water views. Private balcony. Fully equipped including washer and dryer. Wall-to-wall carpets, sun drapes. Indoor pool, saunas, gracious grounds. No pets. Rent of $550 per month includes hot water heat. 384-4013, 9-4 weekdays.

McKENZIE WOOD APARTMENTS
1002 McKenzie Ave.
Opening June 1st. Spacious apartments with large balconies, elevators, lovely treed setting with view, colored appliances. Quality built. Rent increases limited to approx. 2-4% annually for 5 years. From $207 to $290. Telephone 479-8812 weekdays 9 a.m.-2 p.m.; 479-6724 weekends and evenings.

VACANCIES
Available now 2 bedroom corner suite $237. April 15 1 bedroom suite $184. 2-2 bedroom suites $237 and $226. Includes carpets, drapes, appliances, cablevision, parking space. Preference to mature adults. Sorry no children or pets. 386-0124 between 5 and 8 p.m. except Tues. and Wed.

SEAGATE
707 Esquimalt Rd. on Victoria's harbour waterfront with very large indoor heated swimming pool and hydro therapy pool, mature adults only, no pets. Available immediately large 2 bedroom suite, $275. Available May 1, 1 bedroom suite, $195 Resident Manager 383-1731 Diamond Developments Ltd.

NEAR JUBILEE HOSPITAL, quiet side street, very large, newly carpeted and decorated bright 2-bedroom corner suite, stove, fridge, heat, hot water, parking, $260. May 1, mature adults only, sorry no children or pets, 595-2601.

VERY CLEAN 2-BEDROOM suite. Available immediately. $196 month. Hot water heat, cablevision included. Mature adults or married couple preferred. 384-1406. No children, no pets.

OVERLOOKING BEACON HILL Park. 2-bedroom condominium with 1½ bath. Covered parking. 1 block from Cook Street Shopping Centre. Rent $395 per month. Phone 384-1381.

SOOKE
2-BEDROOM APARTMENT, $225; 2-bedroom duplex, $250, fridge and stove supplied, 1 pet and children allowed. Phone before 9 a.m. and after 6 p.m. 386-3957.

1 BEDROOM SUITE, TOP FLOOR, modern block. Close-in Rockland area. Near transportation, shopping. Suit middle aged person. No children or pets. May 1st. $185. 592-1551, 385-1779.

ELDON PLACE
Near Woodwards on bus line. First of May. 1 bedroom $221, 2 bedroom $273., Pool, sauna, and swirl pool. Mature adults only. No children or pets. 386-0614.

1 BEDROOM DELUXE SECOND floor, for retired people, elevator, free laundry, hardwood floors, bus stop. $161.25. From August 1st $178.34. 598-6571.

COOK — FAIRFIELD AREA 1 bedroom suite, fridge, range, heat, cable TV, laundry facilities. Suitable for middle aged or older lady. 479-5665.

WATERFRONT
Available April 15th. Large one-bedroom suite on Gonzales Beach, $295. Call 592-2431 or after 5 598-7689.

AVAILABLE IMMEDIATELY, one-bedroom and bachelor apartments, reliable persons 21 or over. No pets, no children. 382-2942.

ONE BEDROOM APARTMENT IN character house, utilites included. Separate entrance. $180 per month. 384-3489 after 4:30.

LUXURY CONDOMINIUM AVAILable May 1st, University Park Terrace. Rent $350. Phone 383-6776 or 477-0295.

2 BEDROOM APARTMENT, $200 per month, sorry no pets or children. Phone 386-6426 between 4:30-6:30 p.m.

1 AND 2 BEDROOMS, WAterfront suites. 912 Selkirk, 383-7659, 45 Boyd. 383-0761. No pets or children.

DELUXE TWO BEDROOM suite, one-two children. Reasonable. 2582 Blackwood St. 592-1908.

BRIGHT BASEMENT BACHELOR suite, Colwood, Metchosin area, 478-6675.

DELUXE 2 - BEDROOM SUITES, no children, no pets. Available May 1, 382-8090.

BACHELOR, SEARS AREA, W-W, curtains, heat, water and cable supplied. Adults, $135. 479-3402.

OFFICE AND RESIDENTIAL, town area, suite business person, $175, 598-4060 evenings.

1 BEDROOM SUITE FOR RENT, Oak Bay, non-smoker, non-drinker. 592-7433.

MAY, ESQUIMALT, BRIGHT basement bachelor, quiet responsible person, $135. 382-5612.

200 APARTMENTS TO RENT UNFURNISHED

VACANCIES
$150—Bach., James Bay.
$144—Bach., James Bay. Adults.
$155—Bach., Gorge. Furn.
$128—Bach., Jubilee.
$135—Bach., Vic West. Pets.
$154—1 Br., James Bay. Adults.
$130—1 Br., James Bay. Balcony.
$166—1 Br., Central. Kids. Pet.
$137—1 Br. Langford. Inc. utilities.
$121—1 Br. Colwood. Hse. Kids.
$155—1 Br. Burnside Nice.
$170-$205—1 Br., 25 avail. Assorted.
$218—2 Br. James Bay.
$196—2 Br. Esq. Couples.
$215—2Br. Central. Kids. Pet.
$244—2 Br. Central. Kids.
$225—2 Br. James Bay.
$225—2 Br. Esq. Sgle. Cple.
$225—4 Br. Hse. Gorge.
$250—3 Br. Hse. Mayfair area.
FEE
These are a few of our many vacancies

HOMEHUNTERS
OPEN 7 DAYS A WEEK
9 A.M. to 9 P.M.
1394 Hillside Avenue, 598-5101

SINCE 1887
Pemberton, Holmes Ltd.

1000 GOVERNMENT ST.

$220—1 br. cple of sgle. now
$225—1 Br modern, central
$185—Bach. modern, May 1
$215—1 Br, handy to downtown
$225—1 Br. central, May 1
$230—1 br. modern, May 1
RENTAL DEPARTMENT
384-8124

PEMBROKE PLACE
830 Pembroke St.
NOW RENTING

Superb downtown location. 1 and 2 bedrms. Also 2 bdrms and Den. Very spacious suites. Deluxe appointments. Sorry adults only, no pets.

1 Bdrm from $219
2 Bdrm from $290
Opening May 1st, 1976
Viewing 3-5 P.M. Daily or phone for appointment, Mr. Harper 592-4743.

Deluxe Condominiums
For Rent or Lease

—1 bedroom and den — very spacious suite with 1½ baths — $340 per month.

—2 bedroom — eating area in kitchen, 1½ baths — $375 per month, with view.

—2 bedroom — spacious — exceptional views of inner harbor, Olympics and Sooke Hills. $400 per month.
386-6796 RICK KINNIS 477-9394

WESTMONT REALTY
920 Hillside
386-6796

LARGE 1 - BEDROOM FOR RENT June 1st. Wall-to-wall carpets, drapes, appliances, sauna, swimming pool and whirl pool. Underground parking. Close to bus and shopping centre. $285 per month. Phone 388-7311, 8 a.m. - 4:30 p.m. or 477-0764 after 5 p.m. Ask for Laura.

MAY 1, SHAG, COLORED APPLIances, drapes, cable, heat, swirl, sauna, free parking, central, no pets, mature adults only. 1 bedroom, $192, 2-bedroom, $270. 382-3616.

SELKIRK GORGE WAterfront, charming, clean, 2-bedroom suite with lovely water view, in a quiet, parklike surrounding. Adults, no pets, $260. 382-5240.

VERMAY MANOR
843 CRAIGFLOWER
1-bedroom apartment available May 1st. No pets. 385-4132.

FAIRCLIFF MANOR, QUIET 1 bedroom, top floor corner suite, view, near shopping, bus, water, many extras. 386-0959 weekends or after 6.

1 BEDROOM SUITE, ADULTS, no pets, wall-wall broadloom, drapes, sauna, swimming pool. 1243 Bay St. 385-5092.

AVAILABLE NOW MODERN UPstairs 1 bedroom suite Close to town. $145, adjoining extra rooms $30. 383-2512, 8:30 to 5:30.

MAY 1ST. ONLY OLDER PEOple apply. Sorry no pets or children. Call at 104-975 Fairfield Road.

ONE-BEDROOM SUITE, $155. Range, fridge and heating included. 477-3268.

BASEMENT APARTMENT FOR rent, suit working person. 385-5164.

201 APARTMENTS TO RENT FURNISHED

DE LUXE ACCOMMODATION. Furnished bachelor, 1 and 2-bedroom suites available from Sept 15. Maid service, answering service, indoor heated pool, saunas, coffee shop, dining room, laundry, colored cable TV. "No pets". Coachman Inn, 229 Gorge Rd. E. Phone 388-6611.

DE LUXE ACCOMMODATION. Furnished bachelor and 1-bedroom suites available from September 15. Colored TV, dining room, laundry, indoor pool, hydro pool, saunas, lounge, maid service, answering service No pets. Canterbury Inn, 310 Gorge Rd. Phone 382-2151.

SUBLET FOR 6 MONTHS. SPAcious, 1-bedroom condominium, next to Beacon Hill Park. Superb view of Sooke hills and outer harbour. Heated swimming pool, fully furnished. Present tenant will be away from Victoria until fall: Call 477-2232. No pets.

DELUXE ACCOMMODATION
Furnished 1-bedroom suites, available at winter rates, daily, weekly, or monthly. Colored T.V., pool, sauna, hydro pool, laundry, games room. Weekly maid service, no pets. Oxford Tower Inn. 133 Gorge Road East. Phone 388-6431.

BACHELOR APARTMENT WITH kitchen, everything included, weekly, maid service, $40 to $70 weekly, $140-$220 monthly. Estrella Motel, 360 Gorge Road East. 384-5122.

NEW FURNISHED SUITE. SEPArate ground-level entrance. all utilities, suitable for non-smoking, working couple, without children or animals, 592-7971, $275 per month.

VIEW ROYAL DUPLEX COTtages, near city and University bus, bachelor, $175, 2 bedroom, $245. Also student suite with private bath $90. All available May 1. Sorry no children. 479-8112.

FOR RENT BAY - FERNWOOD area, 1-bedroom apartment for quiet non-smoker available April 15. $157. Phone 595-7501 after 6 p.m.

FULLY FURNISHED 1 BEDroom condominium in lovely setting close to water, bus, shopping, swirl pool, covered parking. 386-0959 weekends or after 6.

COMFORTABLY FURNISHED, 2 bedrooms, balcony, fireplace, sea view. Responsible couple, for May, June, July optional. No children or pets. 382-4002.

COZY ONE-BEDROOM, SELF-contained unit in 6 Mile Motel $185 monthly. Everything included. 658-5479.

2-BEDROOM BUNGALOW, 16 miles from downtown, also bachelor suite, sorry no pets. Malahat Bungalows 478-3011.

ROCKLAND, LARGE ROOM high beamed ceiling, panelled walls, own full kitchen. $175, utilities included. 383-7207.

SPACIOUS FULLY FURN. ONE bedroom apartment $230. Adults No pets. 1940 Fort. 592-9516.

1 BEDROOM SUITE APARTment house $210. Mature single adult, references. 382-9318.

1 BEDROOM SUITE APARTment house $210. Mature single adult, references. 382-9318.

1-BEDROOM APARTMENT IN Sooke. Phone 642-3281 after 6 p.m.

EDGEWATER MOTEL. 1-BEDrooms from $200. 478-4212.

201 APARTMENTS TO RENT FURNISHED

OPEN HOUSE — SATURDAY, APRIL 10—1:00 to 4:00 P.M. SUITE 707 — THE SAVOY 777 BLANSHARD
Fabulous 1-bedroom luxury suite fully furnished in this prestigious new building. Large living room. Two balconies facing the Olympics. Right in the heart of downtown. Long or short-term lease. Asking $550. Owner Mrs. Ritchie in attendance. For earlier appointment call Mrs. J. Hoppe, 598-3321.
JACK MEARS OAK BAY REALTY LTD.

DAILY
WEEKLY
MONTHLY
Adjacent to Parliament Buildings and Inner Harbor. Fully furnished one-bedroom suites, color TV, linens, dishes, all utilities. Use of saunas, pools, and coin laundry.
ROYAL SCOTT INN
425 QUEBEC ST. 385-3543

FULLY CONTAINED 3-ROOM suite, downtown. Days only, 382-1825.

202 APARTMENT FURNITURE TO RENT

STANDARD FURNITURE
Three Rooms from
$35 per month
Immediate Delivery
382-5111

203 APARTMENTS WANTED

SEVERAL HOUSES OR APARTments, furnished or unfurnished, required to rent from July 26-August 28 for members of faculty. Preference to vicinity of St. Michael's University School. Some cases will apply to single persons, other to families with, or without children. Please phone collect. Vancouver 681-6812 during office hours or write to J. J. Johannesen 3307-1733 Comox, Vancouver.

MARRIED COUPLE WORKING and school looking for one bedroom suite near Lansdowne-Jubilee, prefer garden space around $200, 595-5740.

WANTED ACCOMMODATION for one university student by May 1st. Self-contained, unfurnished. Reasonable rent. 382-7636, 8-10 a.m.

ONE BEDROOM APARTMENT wanted for working girl. Non-smoker, non-drinker. Reasonable rent. Phone 382-4314 or 386-9566.

MARRIED COUPLE DESIRES one-bedroom apartment in older character home for June 1st. Fireplace preferred. 383-8595.

YOUNG WORKING COUPLE DEsires one bedroom suite in character home. 477-4606.

PROFESSIONAL COUPLE WITH two cats would like accommodation with direct access to garden. Phone 383-2440 or 598-7958.

SMALL DOG WITH WORKING woman requires a place to rent, phone 382-4333 after 5 p.m.

YOUNG COUPLE REQUIRE, 1-bedroom suite, by May 1, walking distance to Dockyard. 382-1277.

WORKING LADY REQUIRES suite for self and cat. Phone 382-0815.

204 SHARE ACCOMMODATION

WORKING WOMAN WITH 2 small well-behaved dogs, and piano, would like to share house. Sidney area preferred, May 1st. Phone mornings, 656-3955, ask for Susan.

SHARE WITH SINGLE OWNER, kitchen, bathroom, living room, own bedroom, washer-dryer, garden, ample parking, bus stop, utilities included, quiet area in Fairfield, phone 382-5871.

ATTRACTIVE 2-BEDROOM apartment to share with women in 40s, intellectually and aesthetically oriented. Total rent $300—plus telephone. Available now. Phone 595-3325, after April 8th 595-2364.

HOUSE TO SHARE FERNWOOD and Bay area, near town on bus route, $129 a month, available May 1st, call anytime. 385-6246.

SINGLES OR COUPLES FOR furnished house May to August. 477-1095.

3 BEDROOMS AVAILABLE MAY 1 in large house, Gonzales Pt. area. $100 plus utilities. 598-5552.

MOTHER OF 1 WISHES TO share home with same. 386-2885.

206 DUPLEXES TO RENT

GORGE AREA
Living room with fireplace, two bedrooms, large kitchen, carpeted rec room, drive in garage. close to bus line and other facilities. 383-0056 or 384-9560.

SHAWNIGAN LAKE
Vacant, $300. New 2-bedrooms with storage basement. 1 or 2 children O.K. Across from lake and public beach. Stove, fridge. Phone owner, 743-2607.

AVAILABLE MAY 1ST ULTRA Modern side by side, 3 bedrooms, den. All utilities available. Close to university area. Children and Pets Welcome. $495 per month. References. 477-9656.

DUPLEX FOR RENT IN SIDney area. 2-bedroom, no pets, reference required. $350 per month. Utilities included. Phone after 5 p.m. 656-2445

SIDE-BY-SIDE, 2 BEDROOM (Cedar Hill), stove, fridge, wall-wall, rec. room with wet bar in basement. $375. 478-1950.

SIDE BY SIDE, 2 BEDROOM (Fairfield). Stove, fridge, wall-wall, full basement. No children or pets. $280. 478-1950.

OAK BAY LARGE 3-BEDROOM duplex, carpets, extra room in basement, large lot, $375. No pets please. 595-3293.

TWO UNITS, TWO-BEDROOM lower suite, $175, new three-bedroom, side by side with full basement $400, 479-8454.

UNIQUE PROFESSIONALLY DEsigned two bedroom, patio, inner court, fireplace, $345. 385-5960 or 383-0162.

NEAR NEW THREE BEDROOM Glen Lake Area, wall to wall, fridge stove, May 1st. $340 479-3854.

2 BEDROOM 1200 SQ. FT. DUplex. Langford. Available May 1. $350 Heat included. 479-8357. after 5 p.m.

DELUXE 3-BEDROOM DUPLEX, wall-to-wall, stove and fridge. Close to school. $345. 479-7634.

SPACIOUS 3 BEDROOM. $360. NO pets. Young working people. 383-0806.

3-BEDROOM, FRIDGE, STOVE, 6-8 p.m. 382-4946.

2-BEDROOM, BASEMENT SUITE available May 1st, $250. 384-2670.

207 DUPLEXES WANTED TO RENT

RESPONSIBLE COUPLE, CHILD, spayed cat, desire two-bedroom accommodation James Bay, Fairfield. 384-9829.

QUIET WORKING COUPLE REquire duplex or small house. $240 Maximum. Non-smokers. References. 656-5610 after 5:30 p.m.

210 HOUSES TO RENT UNFURNISHED

SEA FRONT—DALLAS RD. beautiful large four-bedroom, two bath, children welcome, no pets. $500. 652-3633.

ROCKLAND HERITAGE COACH House. Three bedrooms, den, acorn fireplace, damage deposit required. May 1st. $387.10. 595-5584.

3-BEDROOM MODERN HOUSE, Town and Country, available now, no pets, no children phone morning. 382-0045.

BURNSIDE - TILLICUM, TWO bedrooms, garage, $345, no dogs, 1 child only. 479-9149.

VACANT, 2-BEDROOM STUCCO, no basement home. Near Woolco. For rent or sell on terms. 479-1479.

NEW LUXURIOUS 3-BEDROOM, wall-wall carpeting, sundeck, Colwood area, no pets. $370. 478-2523.

2 BEDROOM HOUSE, WALL-wall carpet, $285 monthly, 221 Skinner Street. 7-8 p.m. No pets

3-BEDROOM HOUSE FOR RENT. Children welcome. $350 Monthly. Reference. 595-2310.

CLEAN HOUSE FOR RENT. Adults no pets. Apply 208 Simcoe

GOOD 3-BEDROOM HOME IN quiet area. $475. 598-1406.

210 HOUSES TO RENT UNFURNISHED

SINCE 1887
Pemberton, Holmes Ltd.

1000 GOVERNMENT ST.

$450—3 Br. located off McKenzie. Very large fenced yard. Children welcome. Avail. Now.
$340—2 Br. home near Jubilee. Children welcome. Avail May 1.
RENTAL DEPARTMENT
384-8124

C.N. Montague Co. Ltd. 384-9318
1028 BLANSHARD ST

Cute and cosy — 2 bedroom home, located close to shopping centre, and all amenities. LR with fireplace, lge modern kitchen (with dishwasher), w-w carpeting, separate garage, no basement. Available April 15. $360 per mo.
C. N. Montague Co. Ltd. 384-9318
Evenings 656-6148 or 642-5315

DUNCAN FARM
Delightful 15-acre mini-farm with excellent modern home, good barn and outbuildings. Ideal for horses or cattle. Available immediately on a good lease at $500 per month. Phone or write Allan Treiford, 386-3128, 8:00 a.m. to 5:00 p.m.

CENTURY 21,
J. D. BOSDET LTD.
120 — 727 Johnson Street,
Victoria, B.C.

OAK BAY—
OFF NEWPORT
Spacious and charming 2-BR, 2-bath home in exclusive area of delightful homes. Long lease available after April 15th. $500 per month. Call:
388-4271 Ruth LaCroix 386-1806
388-4271 Eleanor Sanderson 384-9610

J. H. WHITTOME and CO. LTD.

MORNINGSIDE WEST
LARCHWOOD & LAVAL
3 - BEDROOM TOWNHOUSE AVAILABLE April 1st. Featuring 2 bathrooms. Full basement, automatic oil heat, W-W carpeting, drapes, fridge, range, washer and dryer. Fireplace. Rent $375.00. Byron Price and Associates Ltd., 385-2458.

COLWOOD, 3-BEDROOM HOME, living room with fireplace, dining area. Tenant pays utilities. Older children preferred, no pets. Rent $330 per month Available 1st May. 2-3 bedroom home, living room with fireplace, full basement. Tenant must supply own fridge. Rent $350 per month. Available 16th April.
Apply, The Royal Trust Company, 388-4311.

IMMEDIATE OCCUPANCY
Beautiful 2-bedroom suite condominium, in Royal Woods on McKenzie and Quadra. This unit is brand new and has broadloom, drapes, fridge, stove and dishwasher. Other amenities include swimming pool, sauna, billiard room, tennis courts and lounge rooms. All included at $385 month. 6 mos. lease minimum. Playfare Properties Ltd., 388-6876.

GORDON HEAD
Executive Renter — new custom designed 3 bedroom. 1600 sq. ft. (no basement), 2 feature fireplaces, 2 bathrms, secluded patio off beautiful family rm., quality w-w, fridge, stove, dishwasher, garberator. $675 per mth. Lease and references please. 477-0229 after 6 p.m.

GORDON HEAD
Brand new spacious executive house, 5-bedrooms, 3-bathrooms, family room, 2 fireplaces, double garage, stove and fridge. $725 a month. No pets. Damage deposit required. Lease available April 1st. View at 4416 Tremblay Drive, April 1st-April 9 inclusive. Viewing 5-8 p.m. 388-6611 Extension 249.

OAK BAY FAMILY HOUSE ON ¾ acre, 3 blocks to beach, large living room with fireplace, separate dining room, large kitchen, den with fireplace, 4-5 bedrooms, 2½ bathrooms, sundeck, full basement, available July long lease. $600 per month. Phone 598-5273 after 5 p.m.

SWAN LAKE AREA
Seclusion in luxury, 3 bedrm. townhouse — bright basement (in small complex). 1½ bathrms, quality w-w. Private courtyards (front and back), carport plus extra space. Fridge, stove, drapes, $425 per mth. References. Lease preferred. 477-0229 after 6 p.m.

AVAILABLE APRIL 15, 3 OR 4-bedroom house in Fairfield, renovated throughout. Sundeck. Separate garage. Spacious backyard with garden. No stove and fridge. Rent $400. Damage deposit $200. Married couple with children welcome. 477-5494.

ROCKLAND AREA. THREE BEDrooms, two bathrooms, charming with eye-level oven, counter top range, fridge, washer and dryer. Wall-to-wall, drapes, huge sundeck and spacious grounds. Suit responsible family. Damage deposit required May 1st. $495. 595-5584.

THETIS LAKE AREA
$375
Large 3-BR home, full basmt., fireplace, stove and fridge, 1½ baths. Lease available, deposit required, available immediately. Call BROWN BROS on BLANSHARD. 385-8771 anytime.

BEAUTIFUL VIEW
Lovely 3 BR, 2½-bath home, w-w throughout. Overlooking golf course and mountains. References required. $400. 477-9859 after 5 p.m.

HUGE 3-BEDROOM, MAIN floor of house. Large yard. 1 small pet O.K. $385 plus utilities. Drive by 232 Burnside West Owner will be there Saturday from 11 a.m. to 1 p.m. for viewing, etc.

OAK BAY 4-BEDROOM HOME, ½ block from beach and opposite park, newly renovated with wall to wall throughout. Fridge and stove. $450 per month. Phone 595-6663.

LANGFORD, MODERN, 3-BEDroom home. Close schools, shopping. Available with lease. May 1st. $330. Wilson's Rental Management, 382-3941.

CHARACTER CLEAN 4-BEDroom home, Esquimalt area, wall-to-wall, fireplace, fridge, stove, plenty of storage, easy to care lot. $385. Available April 15. 477-5344.

ESQUIMALT — FERNHILL RD. 3 bedroom, basement, water view, secluded lot, vegetable garden. Available May 1. For lease at $375 per month. 477-4842.

SOUTH OAK BAY OLDER 3 BEDroom 1½ baths, basement, oil heat, stove and fridge. $425 per month. 598-1984 between 6 and 8 p.m. only

2 HOMES
Glanford area and Jubilee area. 3 bedroom no baement $330. 3 bedroom full basement $390. very well kept. 383-3055.

LANGFORD — 2 BEDROOM, near school and shopping centre. Fridge, and stove. Allow 1 child. No pets. Rent $255 478-5260.

SIDNEY 2-3 BEDROOM, 1½ bath, immediate possession, close to shopping, stove and fridge, references, no pets, $360. 656-1635.

211 HOUSES TO RENT FURNISHED

AVAILABLE IMMEDIATELY until June 30th, semi-furnished 2-bedroom house in James Bay, pets and children welcome, $335 per month, utilities included, reference required. Phone 592-7082.

GORGE, TILLICUM AREA, 2 bedrooms, April 15 to December 1. Married couple only, no children or pets, $325 per month including water. cablevision. 383-4241.

SEASHORE HOME EVERYthing complete, south of Nanaimo, 1 year lease, ½ acre, good beach. 112-754-7805.

CORDOVA BAY
ONE-BEDROOM, UTILITIES INcluded, $250 monthly. 479-5230.

212 HOUSES WANTED TO RENT

WANTED—ATTRACTIVELY FURnished executive home preferably with sea or park view to accommodate 4 adults and 1 infant for 1 month between May and June. Will pay generous rent and damage deposit. Have excellent references upon request. Phone 388-9172, ask Mr. Burton.

212 HOUSES WANTED TO RENT

SEVERAL HOUSES OR APARTments, furnished or unfurnished required to rent from July 26th-August 28th for members of faculty. Preference to vicinity of St. Michael's University School. Some cases will apply to single persons, other to families with, or without children. Please phone collect, Vancouver 681-6812 during office hours or write to J. J. Johannesen 3307-1733 Comox, Vancouver.

EXCELLENT REFERENCES!!
Responsible married couple requires small house, cottage, or apartment, for May 1st. Have caretaking experience, reasonable rent. Phone 383-9519.

YOUNG MARRIED COUPLE REquire small house or cabin in rural area, will pay three months rent in advance. no house is too small or out of the way, under $200. 385-4847.

YOUNG WORKING COUPLE REquire 1 or 2-bedroom house in Victoria area. Will pay $250 per month. References. 656-1591 or 479-2423.

WANTED BY MAY 1ST, 3 BEDroom family home or duplex in Esquimalt Area. Under $400. Responsible tenants. With references. 478-6849.

RESPONSIBLE YOUNG COUPLE looking for one or two bedroom suite or small house out of the city. Needed by May 1st. References available. 479-5029.

RELIABLE WORKING PERSON with excellent references and small cat requires one or two-bedroom place by May 1. Please call 386-7025 after 5 p.m.

WANTED: FOR MAY 1st. 2 OR 3-bedroom with basement. Dog and cat. Reasonable rent. Phone 383-3860.

3-4 BEDROOM HOUSE WITH full basement wanted to rent. Prefer, with option to buy. Fairfield or Oak Bay. 598-1358.

YOUNG PROFESSIONAL COUple need small house with garden. Greater Victoria. May 1st. $250. 385-4291.

FURNISHED SUITE WANTED by fairly quiet UVIC student for session beginning Sept., 477-9032, ask for Dave B.

COUPLE RETIRING NEED 3-4 bedroom house from mid July for two years. References available. 478-7054.

RETIRED COUPLE REQUIRE A two-bedroom home, rent $200? 478-3179.

RESPONSIBLE YOUNG COUPLE would like to rent small house or cottage. May 1. 386-8200.

COUPLE REQUIRE SMALL house around $250, preferably Saanich 384-5807.

SMALL COTTAGE, ONE OR TWO bedrooms, garden, $423 Montclair Avenue. Montreal 4V2L2 P.Q.

215 HALLS, WAREHOUSES, STORES and OFFICES TO RENT

OFFICE SPACE

WHITTOME BUILDING
CORNER FORT AND BLANSHARD

—NEW
—UP TO 13,700 SQ. FT.
—AIR CONDITIONED
—ELEVATOR
—INDIVIDUAL HEAT CONTROLS

You are urged to inspect this Prime Office Space, located 2 blocks from the Law Courts, on two of Victoria's Main Arterials. One block from Parkade available in a few days.

WES HOBSON, 388-4271

J. H. WHITTOME and CO. LTD.

NEW WAREHOUSE AND DISTRIBUTION CENTRE
Located in the Mayfair area, with access from both Douglas and Burnside, this premium warehouse comes complete wtih automatic dock levellers and sprinklers. Immediate occupancy, office sapce designed to suit, areas from 2600 to 4400 square feet. For further information:
J. MEARS L. JACKSON
598-3321
JACK MEARS OAK BAY REALTY LTD.

Park Pacific

PROFESSIONAL OFFICE SPACE available in new five-storey concrete, fully air conditioned and carpeted building on Quadra Street near McKenzie Avenue with abundant on-site parking. Architect-designed interior layout and decor.
Park Pacific Apartments Ltd.
388-5491

STORAGE AND DISTRIBUTION
Areas from 500 square feet available, secured and sprinkled, complete with dock-level loading. Mayfair area, excellent access. Office space could also be designed to suite. For further information, please call:
J. MEARS L. JACKSON
598-3321
JACK MEARS OAK BAY REALTY LTD

OFFICE SPACE
Close to 5,000 sq. ft. of new office space for lease. Air conditioned, elevator, Janitorial services, parking included in negotiable rents. Located close to Hillside and Quadra
RICK KINNIS 477-9394
WESTMONT REALTY
920 Hillside
366-6726

3,000 SQ. FT. NEW BUILDing. Prime location. Langford Village. Suitable light manufacturing, storage, showroom, or office. $3.75 per sq. ft. 478-6809.

AVAILABLE IMMEDIATELY
Modern office space. Approx. 600 sq. ft. carpeted. Vic West-Esquimalt area. Rent $160 per month includes light and heat. Smaller office also available renting for $100 per month. For further details please call 382-2721.

AVAILABLE NOW, ON DOUGLAS, NEAR CLOVERDALE, TERRIFIC MODERN BUILDING OF 2700 SQ. FT. ON ONE LEVEL WITH GOOD AREA FOR CUSTOMER PARKING. ZONED C-2. PLEASE CALL MR. ANDERSON 382-2721.

HASHNA COURT
Ideally located, between Mayfair and Town and Country, 3347 Oak St. Nearing completion, will partition to suit for offices, wholesale and warehouse. Ample parking, call site 384-0233 or A. S. Bains Development Ltd. 384-5016.

VICTORIA—DOWNTOWN
Approx. 2700 sq ft. of warehouse or wholesale space and approx. 800 sq. ft. of newly redecorated office space upstairs. Ample parking. Both available end of May. 478-9123, 658-8151.

WAREHOUSE, LIGHT MANUFACturing space for lease. New block building including well-appointed offices. Industrial park area, 4,400 ft., 7,200 ft. available. Low rates, 386-2918, 652-1777.

SELF-CONTAINED HEATED storage space in modern building, from 50-120 sq. ft.—from $10-$25 per month. Payable quarterly. 388-6100.

AVAILABLE IMMEDIATELY ON Burnside Ave., small second floor private office, renting for $90 per month For further details please call Mr. Anderson at 382-2721.

TOWN AND COUNTRY AREA
2 Floors Office Space
Basement Warehouse
Stan Pelland 598-5427
T. L. Mann and Associated Ltd.
598-5144

FOR LEASE
Broad St. parking garage, 1407 Broad St. Parking for 50 cars, has repair shop, hoist, gas pumps and storage area in upper level. 385-0212, 388-4751.

NICE 1400 SQ. FT. OFFICE AT 367 Burnside, 1400 sq. ft. leaseable or dividable into two offices with separate facilities. $500 month. 658-5479.

QUALICUM BEACH
New retail or office building 900 sq. ft. prime location, village centre available May 15th, phone 112-752-6224.

1,500 SQ. FT., QUADRA AND Hillside, good parking, any type of business. Available June 1st. 384-5324.

1,000 SQ. FT DOWNTOWN PARTtime, dancers, actors, yoga, discussion, etc. 384-3841.

215 HALLS, WAREHOUSES, STORES and OFFICES TO RENT

REALSPAN PROPERTIES LTD.
1031 VANCOUVER ST. 388-6454

FOR LEASE
RETAIL
—QUADRA ST. — New, excellent exposure, parking at door. 250 - 2300 sq. ft. available.
—GOVERNMENT ST. — Just off Govt. St. near Broughton. In the heart of the tourist area. 1400 sq. ft. plus storage. Ideal for restaurants, gallery, etc.
—OAK BAY — High traffic count and parking. 1400 sq. ft. New building.

OFFICE
We are agents for offices in the following areas:
CITY CORE
CITY FRINGE
OAK BAY
HILLSIDE AVE.
DOUGLAS ST.
Call in confidence, with your requirements — large or small.

WAREHOUSE
NORTH DOUGLAS ST. — Just starting construction. Sizes from 3600 sq. ft.
DAVID ST. — Central location. Modules of 3000 sq. ft. Easy access and parking.
R. I. MURPHY
388-6454 592-7250

MAYNARD BUILDING
733 JOHNSON
For the discriminating business man.
15 unique shops.
7,000 sq. ft. of office space with open air court yard.
Elevator service.
Beautifully appointed public areas.
Wall-wall carpet.
All of this in the heart of downtown with unlimited parking.
385-0212 or 388-4751

THIS NICE, BRIGHT OFFICE space on Fort St. is available May 1st, reasonably priced with parking available, heat and light included phone Mr. Sawyer 388-6228.

2 OFFICES ON DOUGLAS, 5 MIN. walk from town, nicely decorated, on site parking available, $95 each. 592-0828.

2,000 SQ. FT. HEATED DRY, clean storage space available in city centre, $1.00 per sq. ft. 592-1789 after 6.

OFFICE AND RESIDENTIAL, town area, suite business person, $175, 598-4060 evenings.

STORE FOR RENT: 900 SQ. FT., good location, for delicatessen, etc. 595-5161.

COMMERCIAL — WAREHOUSE SPACE AVAILABLE. 595-6839.

STORAGE SPACE FOR RENT, Gorge Shopping Centre. 388-5812.

233 MORTGAGE LOANS and INSURANCE

We Specialize In
FINANCING
DEVELOPMENT

1st and 2nd
MORTGAGE
LOANS ON
ACREAGE,
APT. SITES
Or Most Any
Real Estate
Holdings
ANYWHERE IN B.C.

CASH VALUATIONS ON EXISTING MORTGAGES OR AGREEMENTS GIVEN WITHOUT OBLIGATION COURTESY TO FELLOW BROKERS
PHONE MR. LEN THOMAS
COLLECT AT 384-7128
(AFTER HOURS 478-1720)

Douglas Hawkes Ltd.
990 Blanshard St.

ATTENTION!
BUILDERS
Mortgage Financing Available for existing housing or new housing starts to individuals or local and up-island builders. Progress or completion type financing available.
Phone for Appt.
388-9172
TREVOR MILSTED

FARMERS & MERCHANTS TRUST
"REAL ESTATE HAS A PRICE"

ROBERTS INVESTMENTS & MANAGEMENT LTD.
702-1175 DOUGLAS 388-6691

NEED MONEY?

TO BUY—BUILD—
REMODEL—REFINANCE

1st—2nd Equity Mortgages arranged or purchased

—AGREEMENTS FOR SALE PURCHASED OR SOLD
—BUILDERS INTERIM FINANCING ARRANGED

—We loan in ALL AREAS including up-island
—For quick Courteous Confidential 25-hour service call:

D. H. MacGILLVRAY 388-6691

2nd MORTGAGES
FROM
13½%
RAE INVESTMENTS LTD.
388-7891
or
384-0815
Evenings or Weekends
Ravelle Holdings Ltd.
Valaire Holdings Ltd.

MORTGAGES
We have funds available for 1st and 2nd mortgages with flexible terms. Rates begin at 12%.
P. R. BROWN
AND SONS LTD.
762 Fort St. 385-3435

233 MORTGAGE LOANS and INSURANCE

LET WHITTOME'S
Arrange the financing of your home at the most advantageous rate and terms. We have money available for first and second mortgages.
Phone KAJ JACOBSEN
J. H. WHITTOME AND CO. LTD.
1111 BLANSHARD ST.
388-4271

MILLIONS
FOR
MORTGAGES
RESIDENTIAL CONDOMINIUMS AND COMMERCIAL FROM 11¾% INTERIM FINANCING AND 2nd MORTGAGES AT CURRENT RATES. SWINERTON, STEWART CLARK LTD., 385-2481.

$1,000,000.00
available for immediate commitments on interim situations. 1sts or seconds.
BOB GEDDES
CENTURY 21
PRINCIPAL PROPERTIES LTD.
477-9514

MORTGAGE FUNDS AVAILABLE FOR FIRST MORTGAGES AT 12%, SECOND MORTGAGES AT 15% AND INTERIM FINANCING. FOR DETAILS CONTACT MR. McKENZIE 386-7521. BOORMAN INVESTMENT CO., LTD. 1111 GOVERNMENT ST.

Funds available immediately for 1st and 2nd mortgages. Contact:
david burr ltd.
655 FORT ST. 384-9335

Mortgage funds now available.
CONTINENTAL ESTATES CORP.
777 Fort St. 385-6778

234 MORTGAGES FOR SALE

ROBERTS INVESTMENTS & MANAGEMENT LTD.
702-1175 DOUGLAS 388-6691

MORTGAGE — 18% — 1½-YEAR TERM. INTEREST ONLY, PAYABLE MONTHLY. FULL PARTICULARS FROM
D. H MacGILLIVRAY 388-6691

235 WANTED TO BORROW

$70,000 ON 18 MONTH TERM TO produce interest at 24% — well secured. Victoria Press Box 897.

240 BUSINESS OPPORTUNITIES

the Permanent
1175 DOUGLAS ST. and 3647 SHELBOURNE ST.

DUPLEX, UP AND DOWN — $64,900. Esquimalt, near marina. Good revenue property, renting at $645.00. Main floor 2 BRs, up 3 BRs and dining area.
TRIPLEX — $73,900. Esquimalt, near shopping area. 3-BR main suite, two 1-BR self-contained suites. For further details contact PATRICIA SNOW 477-0141 or 477-6074.

Drapery Business
Ideal operation for husband and wife team with somea previous or related experience. Annual net income could reach $35,000. Sale price of $31,900 includes business, equipment, machinery and stock. For further details call either WALT SLOCOMB 383-4035 or SANDY CRAWFORD 477-1561 or the office at 477-0141. MLS No. 16418.

Canada Permanent
Trust Company

LOCK STOCK AND BARREL
Well established secondhand store. $17,000. New MLS 16422.

DRY CLEANING PLANT
A good opportunity for a partnership. $9,000. MLS 16143.

PRICE REDUCTION
Profitable news stand. Now $10,000 plus stock (approx. $2,500.) MLS 15345.

CLEAN UP BUSINESS
Ideal for active young man who enjoys outdoor work.

PLANT AND GIFT SHOP
Elk Lake area. Full price $5,500. MLS 15590.

Please phone Helen Jones, 595-7913 Swinerton, Stewart Clark, Ltd., 385-2481.

BROWN BROS. on BLANSHARD
"People Helping People"

COMMERCIAL BUILDING
For your own use or for revenue. Key corner location A sound investment with great potential for the future. $200,000.
ALAN U. POTTER 598-1864
or 385-8771 (anytime)

PROFITABLE FRANCHISES FOR brake and wheel specialty shops available in Duncan, Nanaimo, Courtenay, Port Alberni areas. We supply all equipment, stock. Location when required. Expense allowance for two weeks training in our factory shop. Full buying and advertising power. Investigate this opportunity now as only one franchise per location available. Investment of $15,000 to $25,000 required. For personal interview send name, address, phone number and brief background resume to Victoria Press Box 19.

"BAKERY"
Well established location. Excellent opportunity for a couple to earn full purchase price of $29,500 in first year! ML 16301.
Please call:
RATHER Realty LTD.
384-0212

BEST MOTEL BUY
IN VICTORIA AREA
Once in a life time a motel of this calibre is offered for sale. 14 units in immaculate condition, with a beautiful owner's suite. A lovely swimming pool situated in 2½ acres of park-like surroundings. A "Must See" for the discriminating buyer
Al Matteo or Mark MacKenzie
658-5057 384-8001 595-4596
The Royal Trust Co.

BUSINESS FOR SALE: GROcery store for sale, 8,400 sq. ft. Located on Vancouver Island. Sales in excess of $1,000,000 in 1975. Sale price $150,000 plus inventory at cost. Inventory estimated $50,000. Attractive long-term lease available. Contact Mr. Carlin, Vancouver at 299-0631.

$3000 PER MONTH
Gross revenue on boarding house. Central. Asking $96,000. FRED CRAIG 478-5561, 642-5886.
BLOCK BROS. REALTY LTD.

RESTAURANT
Excellent downtown location. Good sales volume, with 100 seatings, presently liquor licensed. For details call:
477-1841 CLIF MAK 384-5947
BLOCK BROS. REALTY LTD.

VANCOUVER ISLAND PROPERTY
Zoned mobile home park. Sewer and water. 245-7226.

BOUTIQUE AND GIFT STORE IN downtown Parksville. Rent is $150 per month. Phone 248-5014 or write Box 695, Parksville.

BAKERY FOR SALE NEAR PAcific Rim National Park, Ucluelet, B.C. Phone 112-726-7041 or write Box 219, Ucluelet, B.C.

SMALL INVESTMENT; GOOD returns. Saleable shrubs, garden and greenhouse stock. $5,000. 1618 Richmond.

PEGGY GREENS HOME FURnishing, antiques. $10,000. Inquire 2295 Oak Bay.

FOR SALE — 2 SHARES IN TAXI company in Sidney. Contact V. Perry at 656-2272.

3 TAXIS, FULLY LICENSED. Reasonable. D. Johnston, 382-7368.

240 BUSINESS OPPORTUNITIES

Century 21 REAL ESTATE
J. D. BOSDET LTD.
120 - 727 JOHNSON 386-3128

OPPORTUNITY STILL KNOCKS

TV Sales and Service — business 10 years old. Ideal for 2-man operation. All the business you can handle. Located in NANAIMO. $25,000. Purchaser to have first option to purchase the building that was designed for the business. Call: J. Blodgett, 656-5653.

LEASED COMMERCIAL BUILDING

Concrete block and frame building with room for additional apts. or stores. 4 lessees all with tax increase clauses. Gross income $37,200. Esquimalt. Call: J. Blodgett, 656-5653.

24 Units—Gorge 2 Bldgs.—$395,000

This operation should gross about $80,000 this year and net nearly $46,000 before financing costs. The main building has 13 kitchen units, 2 sleeper units, and an owner's suite. It is cement block and has separate meters, (was built as an apartment, but licensed as a motel) The second block has 4 kitchen units, 4 sleeper units of the same size, and a two-bedroom house unit for family accommodation. This motel is at Gorge and Jutland, and is generally full, it is appraised at $500,000 for replacement. Big block is eleven years old and the other block is eight years old. For $3,500 expenditure you can increase monthly rentals by $250. Buildings are easily financed. Vendors may carry $50,000 second to qualified buyer. Hurry on this. Will accept clear title house as down payment. A good family operation. Completely recarpeted and painted last June. OOM-hot water heating in both buildings. Separate titles for easy mortgaging. F. Wills. MLS No. 16434. Wills and Wonnenberg Realty.

NEW ELECTRONIC WALL GAMES
Coin Operated
1. Be the first in your area. All locations supplied.
2. Available in all areas of B.C.
3. No floor space required, hangs on wall and is operated by remote control.
4. Approved by LOB for use in beer parlours, pubs and private clubs.
5. Easy to service, all solid state.
6. Many locations do $300.00 per week.
7. $10,000 investment gives you an excellent return.
Write name, address and telephone number to Wall Games, P.O. Box 91387, West Vanc., B.C. V7V 3P1.

An Opportunity To "MEAT" People

Growing, thriving MEAT MARKET AND LOCKER PLANT BUSINESS for sale in Lake Cowichan Village. Up to date equipment includes new milk cooler, ice machine, barbeque, office equipment, etc. Excellent building may be purhased or leased. MLS 15568. Call for further details:
JACK GREENWOOD
386-2911 or 384-5228
Homefinders, Wall and Redekop

REST HOME
$68,500.00
This solid building is fully equipped to start immediately as a rest home operation. Includes six appliances, fire alarm system, fire escape and intercom. It will accommodate approximately 12 beds. For further information call:
TONY BROGAN
595-5171 388-6275 (pager 2471)
Canada Trust

LICENSED DINING LOUNGE, seats 100; plus downstairs cabaret, banquet room, dance floor, seats 120; possible living quarters. Excellent community. Trans-Canada highway, 25 miles from Victoria. Good business, long-term lease. First time offered by absentee owner Terms available on $150,000. Victoria Press, Box 651.

FISH AND CHIPS "TO GO"
A flourishing take-out business with short hours. Plus your own 2 or 3-bedroom home, older but in tip top shape. Asking $69,000., see this now.
KAY DAVIES 383-4387
GLADYS McLURE 385-8047
Byron Price and Associates Ltd.
385-2458

LAND INVESTMENT IN NANAIMO
A parklike setting in the city has tremendous potential. 15 acres on city water, view of coast mountains. Price $10,000 per acre, attractive financing terms available. Please call Kurt Beens, Block Brothers, Nanaimo 754-4401 or 758-7585.

SERVICE STATION

Why pay rent. Have the oil company pay you. Modern 2 Bay Building with over 1800 Sq. Ft. 210 Ft. Road frontage. Asking $131,000 for land building and fixed equipment. Ample room for expansion too? For more information contact Bill Kozak 386-6164 Res. 642-3404 Castle Properties Ltd.

CASH FLOW

A man and wife team with $25,000 cash and good credit rating prepared to move up-Island have an opportunity for big income, good growth potential and excellent security in an exciting business. Investment fully secured.
Cedric Steele Realty Ltd. 388-6258
Cedric Steele 477-1901

OWNING YOUR OWN BUSINESS — A DREAM?
Make your dream a reality — if you are a qualified, butcher, baker ? ? ? ? and would like to own your own business this may be your opportunity. Pleasee reply giving full particulars to Victoria Press Box 819.

TRY ONE HALF DOWN
Unique established service business, Mainland and Victoria. $7,600 month gross. Fast growth, large demand. $61,000 new equipment. Full price $69,000 will train or work for you. Too busy to take your calls so please write Victoria Press Box 899.

EXCELLENT OPPORTUNITY — 1,000 sq. ft. in small shopping centre. $18,500 plus stock approx. $10,000 — for information please call:
THE ZIEGLERS
595-5171 592-1768
Canada Trust

BUSINESS FOR SALE — Small Art Shop in year-round traffic area — only one of its kind in Victoria. Good living for man-wife team, $21,000. Lock, stock and fixtures. A. Kienman for appointments (no phone info) 382-7276. Town and Country Realty Ltd.

2 BAKERIES

FOR $35,000
Two well-established outlets showing a good return. Exclusive with GLENN NICHOLLS, 598-7689 and GERRY FINNIGAN, 383-4739, Lansdowne Properties, 592-2431.

FOR LEASE
Broad St. parking garage, 1407 Broad St. Parking for 50 cars, has repair shop, hoist, gas pumps and storage area in upper level. 385-0212, 388-4751.

241 BUSINESS OPPORTUNITIES WANTED

Cash purchaser requires small snack bar or coffee shop. Quick decision. Call now.
RAY SUTTON
598-5166 652-3586
NEWSTEAD REALTY LTD.

244 REVENUE PROPERTY

KNOWLES REALTY LTD.

REDUCED

REDUCED
$89,900
Large duplex with self-contained 1 bedroom in-law suite. Immediate possession. Over 3,600 sq. ft. of living area on two floors. Spacious 4-bedroom unit with 1½ bath. 2-bedroom suite plus in-law suite. Owner transferred. Must sell. Make your offer today. MLS. To view call:
GRETA HOFMEISTER
384-8101 592-6372

4 PLEX

Colwood-Langford area. Building is only 2½ years old and in perfect condition. Upstair suites are three-bdrm., 1300 sq. ft. each. Down the suites are 2-bdrm. and 900 sq. ft. each. Rents are approx. $1,000 per month adjusted Aug. 75. First time offered. Price is firm at $110,000. Henderson Rlty. Ltd., 385-9741. Orville White or Humphrey Golby.

HOME OR INVESTMENT

Big, comfortable Fairfield home with in-law suite. 16,000 sq. ft. double lot with great potential for legal duplex or future development. Ideal situation for capable tradesman. Well priced at $85,500. Henderson Rlty. Ltd., 385-9741, Humphrey Golby or Orville White.

OVERLOOKING THE WATER
Magnificent views on 1/3 acre across Halmcker Bay. This 5 year old quality built duplex has an additional full suite plus a flexibility of design that enables it to provide gracious living plus revenue to help pay the mortgage. Fireplaces in each of 3 suites beautifully decorated and all the best materials. Thermopane windows and large decks on all levels. For information to view this property, please call: Priced to sell at $119,000.00. Please NO DRIVE-BYS.
595-5171 388-6275 (Pgr. 729)
LES BOHER
Canada Trust

BIG DUPLEX OPEN FRI. 1:30-4:00

348 Beckley. James Bay area off Oswego. Up and down with 3 bedrooms in each unit. Lower even has a large dining room. Sept. entrances, sep. meters. Apt. zoned lot. Urgent sale. Now reduced to $59,900.
385-3435 ROY ANDERSON 477-5057
P. R. BROWN and SONS LTD.

FOR SALE
OLDER APARTMENT BUILDING GROSSING $28,000. TWELVE SUITES.
CALL:
JOHN ADDICOTT
NANAIMO REALTY (VIC.) LTD.
385-5741 — OFFICE
477-8232 — RESIDENCE

LOOK! JUBILEE AREA
TERRIFIC VALUE
Rev $915 mo. increasing May 1st. 4 lge 1 BR STES plus L.H.K. RM. Double size lot—95x120. All tastefully decorated and carpeted. Ideal as home and revenue—Plus valuable Holding Property (Zoned R2).
REDUCED FOR QUICK SALE
$89,000
EXCLUSIVE LISTING
S. W. ANDERSON LTD.
384-4833 Res. 385-0279

MOVE UP TO 33 APTS.

ESQUIMALT, close in, gross revenue $69,108. All tenants on rental agreement — Bus at the door, full occupancy — rents appear minimal compared with new construction — $200,000 cash to handle — full price $556,560. Call Wes Dickie office 382-4312, eves. 477-4662. Dickie Agencies Ltd. 919 Fort St.

JUBILEE AREA 3-SUITER

Located on a strategic corner, 2 2-B.R. suites, 1 1-B.R. suite. Fireplaces, hot water heat. Separate hydro. This property could have commercial potentials. $90,000. MLS. Details dial:
D. BECKNER
386-2111 477-4994
MONTREAL TRUST CO.

DUPLEX
OAK BAY
Offered at $82,000, this up and down needs work to realize its full potential. Has good revenue of over $800.00 per month. Drive by 1352 St. Patrick, but do not distrub tenants, then call me at:
388-6275 (pager 2471) 595-5171
TONY BROGAN
Canada Trust

1144 and 1146 FORT
(ABOVE COOK)
2 BR suite up, and 1 BR down, 6720 sq. ft. site zoned R3. Please DO NOT DISTURB tenants but phone us for details. (MLS 161138).
PRICE $69,500
LEVERTON REALTY
385-8012

JAMES BAY DUPLEX

Solid older Up and Down plus basement suite. Present revenue $700 per month. Listed at only $62,900. Exclusively listed at a realistic price for quick sale. Call AZAM 383-3440
ISLAND HOMES LTD.

7 SUITES $137,900

Not a conversion! Excellent revenue and financing. Very close to town on Pandora St. For more details call GLENN NICHOLLS 592-2431 (24 hrs.) or 598-7689. New MLS.
LANSDOWNE PROPERTIES LTD.

ROCKLAND CLASSIC
Rare opportunity, glorious view, facing Government House. Ideal owner occupancy. 8 excellent suites. 1, 2 and 3 bedrooms. $160,000. Principals only. 598-7992.

10 UNITS
1 bedroom owner suite, 1 self-contained bachelor, 8 light housekeeping rooms, furnished. Solid stucco and brick building in Fairfield. Easy financing on price of $115,000. Call us, 24 hrs.
Donna Valikoski Mary McGuire
385-8784
DOUGLAS REALTY LTD.

"APARTMENTS"

Now available to serious buyers. 16 suites to 76 suites.
KEN WRIGHT 598-2183
BILL SIDHU 477-5382
WESTMONT REALTY
920 Hillside
386-6796

SPRINGRIDGE
Rooming house. 11 units. Two common kitchens. Excellent condition. Splendid return. Priced right at $69,900. Call TERRY FORTUNE AT HENDERSON REALTY LTD. TO VIEW. 385-9741 or Res. 598-1544.

EVERETT WASHINGTON. Triplex conversion all suites rented. 2½ blocks from court house. Good area for converting into professional offices. $35,000 with $7,000 down and balance at 8%. Reply Victoria Press Box 20.

LARGE CHARACTER DUPLEX, prime Fairfield location. Drive by 604 Linden but do not disturb tenants. $72,500. 383-6372.

MODERN SIDE BY SIDE DUplex — by owner. 2 bedrooms, full basement. Close in, $91,800. 478-1950.

244 REVENUE PROPERTY

the Permanent
1125 DOUGLAS ST. and 3647 SHELBOURNE ST.

Fairfield-Revenue

2-bedroom, owners suite plus $510 monthly revenue from 6 bachelor suites. Walking distance to town and never a vacancy. Immaculate older home with natural beamed ceilings and hardwood floors. Corner, fenced, nicely landscaped lot. Furniture in rental suites included. $89,900. To view call Wm. SANDERS, 479-3394 or 382-9191. MLS.

Twin Apartment Blocks

Attractive near new 3-storey blocks — each with 12 one-bedroom, self-contained suites plus main floor commercial space. Purchase one or both — less than $100,000 can handle either. Priced well below present replacement costs at $297,500 each. Full details by calling HERB McDANNOLD or GLEN McDANNOLD at 382-9191 or 658-8844 MLS XCL.

Canada Permanent Trust Company

Price Reduction URGENT SALE! SXS DUPLEX MAKE OFFER GLEN LAKE RD.

This lovely duplex has 3-BRs each side plus 1½ baths, LR, DR, kit., laundry, sliding glass doors to cement patio area and separate storage building. Only 5 months old and top-quality construction. Many advantages here for the owner or investor. Large assumable mortgage and vendor may carry a 2nd. Call now for full details and inspection of this MLS. Offers invited up to $86,900.
DAVID SOUTHALL
385-7761 24 hrs. 652-1201 Res.
D. F. HANLEY AGENCIES LTD.

Century 21 REAL ESTATE
SUBURBAN REALTY LTD.
2684 Sooke Rd. (Colwood)
478-8316

JUST LISTED
$15,000 down may get you started in this sales and service oriented business. Going concern. P and L statements available to Bona Fide buyers. Total price $50,000 including stock. (All ready to take over). Owner will assist. For interview please call.
A. PETERS T. DUNCAN
478-5992 477-2462

ESQUIMALT
5 SUITES — MLS
OWNER WILL CONSIDER ANY REASONABLE OFFER ON THIS WELL-LOCATED PROPERTY, OR WILL TRADE AS PART PAYMENT ON LARGER BLOCK. FOR MORE INFORMATION CALL ALMER OLSON or BILL JENSEN 384-8001. The Royal Trust Co.

SXS DUPLEX REVENUE PLUS

Good possibilities either as residence and revenue or all revenue. Located in Sidney near schools, handy to hywy. Just great if you work at the Ferries or Airport. To view call
477-1841 AL POTTAGE 479-2716
BLOCK BROS. REALTY LTD.

5 SUITES

— $86,000, showing better than 10% return. Jubilee area. MLS 16224.
— $60,000, Fairfield location.
R. Butler M. Lund
477-9514 479-7994 652-2736
CENTURY 21
PRINCIPAL PROPERTIES LTD.
4088 Shelbourne Street

245 REVENUE PROPERTIES WANTED

DUPLEXPERTS

We have sold a very considerable number of duplexes and revenue properties priced from $35,000 to $150,000. Consequently we know the market and have a long list of buyers. If you are thinking of selling call us for an experienced market evaluation.
Glenn Nicholls
Gerry Finnigan
592-2431 or 598-7689 or 383-4739
Lansdowne Properties Ltd.

ATTENTION DEVELOPERS
JAMES BAY
60x120 R3L
With good house, $64,000. For further information phone 592-7685.

WHOLESALE WAREHOUSE ZONED
15,000 sq. ft. of CS-6 zoned property. Ideal for warehouse, office accommodation. Three houses on property. Rental revenue $12,720 per annum. Property adjoins proposed Blanshard St. extension. Priced at $154,900.
388-7721 KENT MACLEOD 595-4273
GARDNER REALTY LTD.

INDUSTRIAL PROPERTY

2 ACRES IN THE GLEN LAKE AREA. ASKING $2.24 PER SQ. FT. ALSO POSSIBILITY OF 2 ADDITIONAL ACRES. CONTACT HAZEL CAMPBELL, 592-0632. BILL KOZAK 642-3404. CASTLE PROPERTIES 386-6164.

VIEW AND QUADRA
Vacant and ready for immediate occupancy — 2 storey warehouse with elevator, 7000 sq. feet on each floor. Reinforced concrete wall — 60x120 adjoining parking lot. Asking $575,000.
For inspection and details please call:
385-7721 CLIFF SALMOND 477-3626
GARDNER REALTY LTD.

WANTED FOR EASTER INSPECTION, new or nearly new duplex, house or smaller apartment building for out-of-town client.
EDITH GUTEMAR
479-1667 598-7053
J. H. Whittome and Co. Ltd.
Royal Oak Branch

TED BOWDEN REALTY 383-5524
Buyer for apartment, commercial, industrial zoned houses or lots.

247 COMMERCIAL OR INDUSTRIAL PROPERTIES

REQUIRED IMMEDIATELY:
CASH BUYER
for 2-5 acres. Colwood-Langford area. Will zone themselves. Agent replies welcome. Please can.
595-5171 BRIAN MARTIN
Canada Trust

TWO-UP & DOWN DUPLEX

In the 40 thousands. Call R. KEELING for drive by info. 388-6231 or 383-3860. CENTURY 21, Island Pacific Realty.

STORE AVAILABLE
Retail building for sale. Downtown core. Excellent location. Store with vacant possession if required. Phone 656-2313 evenings.

HOLDING OR DEVELOPMENT
Approx. 10,000 sq. ft. zoned light industrial, $6.85 sq. ft. 382-1919.

247 COMMERCIAL OR INDUSTRIAL PROPERTIES

BROWN BROS. OR LANSHARD
"People Helping People"

INVESTORS

We suggest you investigate this new exclusive listing. Solid brick building recently modernized and renovated at a cost of $500,000. Over 32,000 square feet of floor area in prime downtown Victoria location. CA3 zoned. Good long-term leases to first-class tenants ensure above-average return on invested capital, plus excellent potential for future security. Offered at:
$1,050,000
Call me for details
ALAN U. POTTER
385-8771 (anytime)

1/3 ACRE
PRIME COMMERCIAL AND SERVICE PROPERTY
CITY-ZONED TO S-1
Excellent access, fantastic sign power, central location. Adjoining lots of 5,400 sq. ft. and 9,900 sq. ft. in very sought-after location. Priced to sell quickly at $71,000 and $130,000. Owner has had large lot graded in readiness for construction.
CALL ME NOW
LORNE PEASLAND
Bus. 598-5144 Res. 384-9515
T. L. MANN and ASSOCIATES LTD.

URGENT SALE
MAJOR ROAD
This 30,000 sq. ft. commercial site has a $90,000 building on it of 4 stores and large attached 2 or 3 bedroom house with full basement. One store front and house has been leased at $800 P.M. Ideal spot for grocery, hardware, medical-dental offices, restaurant, etc. This is about $50,000 below replacement. In centre of Langford-Metchosin-Colwood areas in major thoroughfare. Try $30,000 down. Vendors will carry $30,000 2nd. to a new first mortgage. Reduced to $149,000. MLS 16137. Call Frank Wills at 384-0581 Wills and Wonnenberg Realty Ltd.

COMMERCIAL
SIDNEY
Small building previously used as beauty parlour, but 22 foot x 9'10" front area can be utilized for anything you might have in mind. The rear provides living area if required. 19'6"x112" bed-sitting room. Kitchen plus bathroom (could be rented out). Asking $35,000. MLS.
TOVE BARLOW
386-7521 477-9859
Service with Integrity
Boorman Investment Co. Ltd.
1111 Government Street

Owner Wants Action

on this excellent holding property in VIEW ROYAL. This fully occupied, four-plex on .8 acre is already MOTEL ZONED and further reduced in price to $87,500. Please call:
E. WILKINSON or O. DOUGLAS
382-4251 anytime
RITHET AGENCIES LIMITED

250 HOUSES FOR SALE

Century 21 REAL ESTATE
ISLAND PACIFIC REALTY 3200 QUADRA
388-6231

OPEN HOUSE SAT. 2-4 P.M. 1550 EDGEMOUNT

This spacious 4-bedroom home is well designed and tastefully decorated. Large master bedroom with en suite bath 17.9x13.7 living room has brick fireplace. Dining room has walk-out to sundeck. Family kitchen with eating area. Beautiful 23x15 family room, fireplace and wet bar. Expensive W-W carpet throughout. Third bath with shower. Garage. Nicely landscaped. M.L.S. 16040.
HEIDE WHITE
388-6231 652-1828

OPEN HOUSE SAT. 2-4 P.M. 730 VIOLET

Small home with SxS In-law suite, smart and pretty. Call MRS. McKEAGE 388-6231 or 479-5868.

CLOSE TO MAYFAIR

This 28-year-old home offers lots of space. 1220 sq. ft. on the main plus the upstairs and full bsmt. Big kitchen with laundry room off. Call OLE KNUDSEN 598-2461 or 388-6231. $59,900. MLS. 16302.

IDEAL STARTER

Happiness is this 2-bdrm. easy-care bungalow. Large lot, separate garage plus workshop. Heatilator fireplace in cosy living-room. Price $46,900. Call HELEN at 388-6231 or 386-6677.

QUADRA-TOLMIE

Excellent buy for this spacious older home. Fireplaces in cosy living room and den. Two good-sized bdrms. Basement. Close to shopping and schools. Call HELEN, 388-6231 or 386-6677. MLS 16103. Asking price, $48,500.

3 BEDROOMS AND DEN FOR $44,900

This home has been nicely renovated inside. Nicely finished. Big kitchen and large size LR on a big lot. To view this and others, quickly, call SHANE BEFURT, 388-6231 or 477-4738. MLS 16026.

MINI ORCHARD CENTRAL SAANICH

This charming rancher on .45 acre is worth seeing. Beautiful grounds with many trees and shrubs. Offers privacy. Large L.R. has beamed ceiling, unique fireplace. Walk out from D.R. to secluded sundeck and patio. Large kitchen has custom cupboards. Three large bedrooms, ensuite, lower level has 26x16 family room, 4th bedroom, plus. Only $76,900. Assume good Mtge. at 11¼%.
388-6231 HEIDE WHITE 652-1828

GRACIOUS LIVING SEA VIEWS $77,500

Quality-built gracious home on .58 acre. Enjoy ocean view from your sunny living rm. with FP. Dining room and ideal kitchen with eating area. Large entrance leads to 20x12 family room with FP, 3 baths. Double carport, 2,093 sq. ft. Exceptional value. Good mtge. MLS 16176.
388-6231 HEIDE WHITE 652-1828

GORDON HEAD ONE ACRE INCOME HOME

This well-built home has over 3,000 square feet of finished floor area. Separate in-law suite. Living room with F.P. Formal dining room. Kitchen with eating area. See glimpses. Land potential. M.L.S. 16021. Asking $120,000. Open to offer.
388-6231 HEIDE WHITE 652-1828

SIDNEY $35,000

Ideal retirement home. Close to shopping. Living room, 2 bedrooms, kitchen, 4-pce. bath. Quick possession.
388-6231 HEIDE WHITE 652-1828

SIDNEY $45,300

Only $45,300. Ideal 2-bedroom bungalow on a quiet street near everything. Cosy living room with fireplace. Large kitchen and bedrooms. Separate garage. Call HEIDE WHITE 388-6231 or 652-1828. ML 16158.

TOD-HACKETT CONSTRUCTION LTD.
Days 384-1101 Nights 479-6418

250 HOUSES FOR SALE

WALL & REDEKOP HOMEFINDERS REALTY LTD

OPEN HOUSE
3217 QUADRA STREET
FRIDAY AND SATURDAY
1:30-4:00 P.M.
Well cared for 3-bdrm. family home, 2 on the main and 1 down. Wide, central hall plan, two fireplaces, dining room with built-in buffet. Plenty of cupboards plus eating area in the sunny kitchen with adjoining pantry. All this plus in-law suite or recreation room downstairs, add up to unbeatable value at $56,900. MLS 16399. Be sure to see it this weekend with:
BARBARA RAWLINGS
386-2911 or 383-5435

OPEN HOUSE
8242 E. SAANICH RD.
SATURDAY 1:30-4:00 P.M.
The red carpet is out for all to see this lovely 3-bdrm. rancher. 1425 sq. ft. of comfort and convenience. Feature wall of cut rock. F.P. with cantilevered slate hearth. Quality w-w carpeting. Master bdrm. (ensuite). 30x27 garage workshop attached. ½ acre level lot almost ready for your garden. Now asking $77,500. MLS 15510.
ADELINE NICHOL
386-2911 or 477-8562

OPEN HOUSE — $46,900
891 SNOWDROP AVE.
SATURDAY 1:30-4:00
Cozy 2-bdrm. home on a beautiful lot with 94 ft. front, 134 ft. depth. All new kitchen and dining area. Living room with red brick F.P. More updating can be done. Come and see this one or phone for prior viewing with:
ADELINE NICHOL
386-2911 or 477-8562

OPEN HOUSE
1149 BALMORAL AVE.
SATURDAY 1-4 P.M.
Located close in on a small lot this older 4-bedroom home offers very comfortable accommodation. Nicely decorated spacious rooms, 2 bathrooms, full basement. Drop in Saturday and see for yourself or phone for appt. to view. Full asking price $33,900. Make an offer! MLS 16267.
MARILYN MOORE 478-2482
MRS. JO LENNOX 478-2563
OFFICE 386-2911

OPEN HOUSE
3241 ORILLIA PLACE
SATURDAY 1-4 P.M.
AFFORDABLE FAMILY HOME
DON'T JUDGE BY THE COVER, COME IN you'll be impressed with the unusual floor plan, attractive decor and quality renovations in this home. FEATURES INCLUDE: 3 BEDROOMS, that hard to find LARGE SEPARATE DINING ROOM, sunny KITCHEN with new cupboards, modern 4-pce. BATH on the main, 2-pce. down; cozy FIREPLACE in LIVING ROOM, huge REC ROOM and SEPARATE WORKSHOP for Dad. LARGE 50x200 FT. LOT. CIRCLE THIS AD as a MUST SEE if you're looking for a family home close to schools, bus and shopping. Phone for prior appt. to view. New MLS. Asking $54,900.
MARILYN MOORE 478-2482
MRS. JO LENNOX 478-2563
OFFICE 386-2911

OPEN HOUSE
FRIDAY AND SATURDAY
1:30-4:00 P.M.
"GATEWOOD VILLA
OFF EUSTACE ROAD
SOOKE'S FINEST AND NEWEST CONDOMINIUM
16 beautiful 2-bedroom units, 8 units to each building. Just a few hundred yards from Broome Hill Golf Course. Only 2 blks. away from modern shopping centre and bus. Each unit consists of large bedrooms, through hall, with good quality shap carpeting, galley kitchen with lots of cupboards, cushion flooring, Admiral stove and fridge, very large utility room with lots of storage space. Large vanity 4-pce. bathroom with blower and heat lamp. Electric heat with wall controls. Parking area and large patio and veranda for separate entrances to each unit. Extra storage building on property. All this and a beautiful view of the Olympics. Prices range from $33,500 to $37,500 with easy financing. Display furniture supplied by SOOKE FURNITURE GALLERY. To view come to suite 5.
HAROLD BARBER
386-2911 or 479-6479

OPEN HOUSE
10302 GABRIOLA PL.
SIDNEY
SAT. 1:30-4:00 P.M.
VENDORS LEAVING APRIL 22nd.
Come see this 1400 sq. ft. bungalow. 5 months new, 3 bdrms.. sep. D.R., sunken L.R. Top quality carpets throughout. The exterior is channel siding — heavy shake roof and carport. The yard requires landscaping. Come and see this and make an offer on asking price of $56,900. If you now have a house we will arrange interim financing at a low 6% or guarantee the sale of your present home. Call Now! MLS 15625.
BOB or MAY HAMILTON
386-2911 or 656-4692

OPEN HOUSE
2840 CADBORO BAY RD.
SATURDAY 1:30-4:00 P.M.
Do stop and see this lovely character home on a large lot. Gracious living for your family with exceptionally spacious dining room; ultra modern kitchen; full basement; den; 3 bdrms.; 2 baths; fruit trees; sep. double carport are a few of the features. Owners have bought. MLS.-15824. Phone:
POLLY HIGGINS
for appointment
386-2911 or 592-4111 anytime

OPEN HOUSE
FRI. and SAT.
1:30-4:00 P.M.
514 A and B PEARKES RD.
On these $57,900 bargains. 3 bathrms. (m. en suite); CF. place in L. Room; D. Room; Eating and sep. laundry areas off kitchen; Sundeck front and rear; C. Port; 8½ ft. high basement with R.I. F. Place and plumbing; Paved driveway. Brand new and qualifying for B.C. $5,000 2nd mtge. Located at 514 Pearkes ROAD (just off Wishart and Metchosin Roads). These are strata title units and excellent value. Circle this ad and come and view. MLS For further information call:
JACK GREENWOOD
386-2911

OPEN HOUSE AT
2905 PICKFORD ROAD
FRIDAY AND SATURDAY
1:30-4:00 P.M.
Place this immaculate home high on your list for viewing. 3 bedrooms and 1½ baths on the main floor. 2 more bedrooms down. L-room with f-place; dining room; large kitchen. Sundeck at rear. Nice, clean, easy care for lot. This home is only 3 years old and carries a $30,000 1st mortgage at 9¼%. This could be your next home for $67,900. Occupancy can be now or later. MLS 15823. Call:
JACK or BARB GREENWOOD
386-2911.

THE PRICE IS RIGHT
BUT — you must come inside to see how absolutely delightful this home is. Older, yet tastefully modernized with special appeal for the young, featuring large livingroom, large kitchen with lovely cabinets, wall oven and counter top stove, AND 3 bedrooms. This is a nice one, don't miss it. Call now MLS 16196.
WILMA WINTER
386-2911 or 478-1466

250 HOUSES FOR SALE

WALL & REDEKOP HOMEFINDERS REALTY LTD

OCEAN VIEWS!
REVENUE PROPERTY
$68,900 SIDNEY!
Don't miss the opportunity to buy this UP and DOWN DUPLEX showing excellent revenue presently. 3 bdrm. top suite renting for $300 per month. Bottom suite is owner-occupied so may rent out also for $300. Located on dead end street 1 block from ocean. Extra parking and plenty of storage area. Call now for appointment to view.
BOB HAMILTON (MLS 16062)
386-2911 or 656-4692

THAT'S NOT ALL
ANOTHER DUPLEX
IN SIDNEY
$68,900
This SxS is 6 years old — no basement. On a quiet cul-de-sac in a nice area. This also has one side owner occupied with other side showing revenue of $250 per month. 1000 sq. ft. on each side with 3 bdrms. and 1½ baths. New MLS. Call:
BOB HAMILTON
386-2911 or 656-4692.

FANTASTIC HOME
You may have your pick on this one. Either a DUPLEX arrangement with 3 bedrooms up and a luxurious 1 bedroom suite on the main OR a beautiful 5 year old single family home with 4 bedrooms, 3 fireplaces, 2 full bathrooms, all built for a contractors own living and situated on a large treed lot in View Royal. Vendor is leaving for Cowichan and requires action. MLS 16242. Call:
CURT SHUBROOK
386-2911 or 477-4586.

FAIRFIELD — $59,900
Big old 3 or 4 bedroom home on nice quiet street close to schools, shopping, and parks. In-line living and dingrooms and carpeted and livingroom has fireplace, Big kitchen, bedroom or sewing room, and toilet make up the main floor. 3 bedrooms and 4 pce. bathroom up. Full basement, attached garage, and all on a pretty lot. Good financing. This exclusive won't last so call me now:
ELENOR STURMEY 479-4573
or 386-2911 or 24 hrs. service

HARBOR VIEWS
VIEW ROYAL
EXECUTIVES PLEASE NOTE — brand new home, in a very desirable area, now nearing completion. This home has 2600 sq. ft. of living space on the main floor and is designed to take full advantage of the views and provide carefree luxurious living 4 bdrms., 3 bathrooms, sauna, intercom and excellent double garage. Well worth the asking price of $165,000. No drive-bys please — it will be our pleasure to make an appointment to view.
HAZEL CLARKE — 385-6635
NORMA HILL — 383-7796
OFFICE — 386-2911

RETIREMENT
ELEGANCE WHERE
THE ELITE MEET!
Not just another condominium — A WAY OF LIFE! That's what the people who live here say about SPENCER CASTLE! For those demanding the ultimate in luxury living, we offer TWO choice 2 bdrm. corner suites on the 4th floor of this adult-oriented condominium high on the hill. From the regal entrance to the spacious elegance of the suites, you'll applaud the harmonious decorating of all the rooms! Two 4 pce. bathrooms. 5 major appliances (including in-suite laundry). Amenities include beautifully landscaped grounds, covered parking, large indoor swimming pool and sauna reception facilities plus extra guest accommodation. Priced at $68,900 and $75,900 with large assumable mortgages at 9% and 10%. The prudent buyer will realize that here indeed is a rare opportunity to purchase prestige accommodation and beat the spiralling costs of construction. PHONE ME TODAY! WE TAKE TRADES! Exclusive with:
BARBARA RAWLINGS
386-2911 or 383-5435

SIDNEY
Small cottage on large 50x123 serviced lot. $31,900. Phone:
POLLY HIGGINS
386-2911 or 592-4111

CITY VIEWS
$53,200
Charming two bedroom, full basement home located close to all amenities. Large, spacious kitchen with loads of cupboards. Both bedrooms good size, large living room with fireplace. Full basement features rec. room, drive-in garage. Immaculate garden with privacy. MLS 16105.
CAROLYNNE PERRY
479-7041

2 BDRMS. PLUS
Basement. Home is on large 67x120 ft. lot. Garage. $49,900. New MLS 16501.
JOHN NORTON
388-6162 or 386-2911

WOULD YOU BELIEVE?
A LARGE LOT
CLOSE IN
It's true! Give us a call to view this 0.83 acre, close to town, schools and bus line. Plans for lovely split level home included. New MLS. Phone:
MARILYN MOORE 478-2482
MRS. JO LENNOX 478-2563
OFFICE 386-2911

A PLACE TO RELAX
On this gardener's paradise of nearly ½ acre. Some of its many features are:
—Low price of $49,500
—Low taxes ($14 net)
—Lovely panelled walls for easy maintenance
—2 bedrooms
—Eectric heat
—Fridge, stove and drapes to stay
—Newly renovated throughout including plumbing and wiring
—Sep. workshop, garage and tool shed
—To view contact:
DON HAMILTON
386-2911 or 478-3552

GLANFORD $49,500
This attractive home consists of large living room with stone fireplace and wall to wall carpeting. Very large family dining room, galley kitchen and 4-pce. bath on main floor. Upstairs are large master bedroom and good size 2nd bedroom. ALSO small sewing room, Basement has 3rd bedroom, utility room and work area. Oil heat-electric hot water. Outside could use new paint job. Good size lot with greenhouse and double parking space.
HAROLD BARBER
386-2911 or 479-6479

$37,500
CEMENT CONSTRUCTON
Attractive 2-bedroom condominium near town. This 1-year-old building is cement block construction, 5 storeys high. The unit for sale is on the top floor with lovely view of Mountains and City. Patio off living room, easy work kitchen and eating area, shag carpet throughout, 4-piece bathroom. Elevator service, parking area, garbage disposal chute, rec. room and utility room on main floor.
HAROLD BARBER
386-2911 or 479-6479

COLWOOD LAKE ESTATES
Owner has been transferred and must sell this lovely 4-bedroom home. Very tastefully appointed throughout. Two fireplaces, 1½ baths, cozy tudor-type family room and large rec room. This is gracious living in a rural atmosphere, close to Colwood Golf Course, schools, and shopping. Call NOW and let me show you this terrific family home. MLS 15278.
WILMA WINTER
386-2911 or 478-1466

250 HOUSES FOR SALE

WALL & REDEKOP HOMEFINDERS REALTY LTD

GOOD SIZED
3-bdrm home on approx. 1-3 acre, close to Duncan and Cowichan Bay. MLS 16068.
JOHN NORTON
388-6162 or 386-2911

OPEN HOUSE
3347 GLASGOW AVE.
$53,200
SATURDAY 1 P.M.-4 P.M.
Beautifully cared for family home. Panelled livingroom with fireplace — 2 bdrms. — full basement with rec room and 2 pce. bathroom, High location offers nice city views at night. For prior viewing, please phone:
SHIRLEY MOLLBERG
386-2911 or 478-5327

APART. ZONED
R32 LAND
In Vic. West. 67x120 ft. PLUS nice 2-bdrm-bsmt home. $49,900. New MLS.
JOHN NORTON
388-6162 or 386-2911

WESTMONT REALTY LTD.
920 HILLSIDE
386-6796

OPEN HOUSE SAT. 1:30 - 4:30 1585 PRAIRIE ST.

REDUCED TO $68,500

SPACIOUS home has 3 bedrooms plus 1½ baths on the main floor, large living room, dining room, full ground level basement has 2 bedrooms and 2 piece bath. Large rec. room with custom fire place, see this one it is spotless at $68,500. MLS 15106.
386-6797 KEN WRIGHT 598-2183

OPEN HOUSE 1814 SAN LORENZO

Brand new quality built 2 and 3 bedroom homes in a desirable location. All homes have one and one-half baths. dining rooms. large living rooms with feature fireplaces on the main floor and full height basements. Prices from $64,500 to $68,900. Drive out Gordon Head Road and turn left on Feltham and right on Longview and then left on San Lorenzo to end of Block.
386-6796 BILL SIDHU 477-5382

FRESH AS SPRING

Brand new deluxe executive home with features such as burglar alarm, remote control garage door, intercom, built-in vacuum, deluxe fixtures and cabinets, 3 spacious bedrooms up — master ensuite. Large deluxe kitchen, gracious living room with feature wall, natural rock fireplace. Two full baths upstairs. The full high basement boasts a full bath and a roughed-in fireplace. Come and see for yourself just what kind of value you get for $149,500. MLS 15857.
386-6796 DAVE TAYLOR 384-2718

GORDON HEAD $68,900

Brand new 3-bedroom home in park-like setting. Some of the features are: Attractive floor-to-ceiling brick fireplace in living room. Separate dining room with sliding door to deck with a view. Spacious kitchen with eating area. Master bedroom en-suite. Full height daylight basement with roughed-in plumbing. Buy now and pick your own carpet colors. We have several new homes in this area. For more information and viewing please call:
386-6796 BILL SIDHU 477-5382

GORDON HEAD BRAND NEW

Three bedroom home with a full basement, fireplace in living room. Three-piece ensuite in master bedroom. Handy location close to recreation centre, all school levels and university. Priced to sell at $64,900.
386-6796 BILL SIDHU 477-5382

TOWN & COUNTRY

Two Bedroom home with a one bedroom self-contained suite on the lower level. Fenced yard, close to schools, shopping, bus, and recreational facilities. Asking $49,900.
386-6796 BILL SIDHU 477-5382

IMMEDIATE POSSESSION

Quality construction and finishing is here in this sparkling new 3 bedroom home. Conveniently located close to schools and buses. Full high basement with rough in's for your future developments. Offered at $64,900.
386-6796 ARNOLD MARR 477-6233

CHOICE STARTER 2 BEDROOMS

This lovely two bedroom home built in 1952 is nested among the oak trees close to Simpsons Sears. Large livingroom with fireplace, spacious kitchen and separate utility room make up the main level of this home. Priced at $53.500. MLS 16457.
386-6796 RICK KINNIS 477-9394

P.R.B
P. R. BROWN AND SONS LTD.

OPEN HOUSE

Sat. 1:30 to 4:30, 205 Wilson. Reduced to $55,000., Urgent sale. Beautifully built character family home. Close in, near the Leonardo De Vinci Centre. Drawing room 28 x 13. family room 25 x 9½ with southern exposure. Also has dining room, kitchen, 3 or 4 bedrooms. 3 pc. bath upstairs, 1 pc. on main, high basement with drive-in garage, ample storage areas and cupboards. Fenced garden with open surroundings. Open Sat. or call me now.
Res. 477-5057 ROY ANDERSON
385-3435

EXOTIC HOME

Most impressive large Bavarian style home near Cedar Hill Golf Course. 2 spiral stairs, stained glass windows. Large bathrooms. Overall floor area of 2,880 sq. ft. ½-acre lot with nice view of city lights. $129,000. Please call for viewing.
385-3435 ROY ANDERSON 477-5057
P. R. BROWN AND SONS LTD.

OAK BAY
2396 ESTEVAN
OPEN HOUSE
FRI. SAT. 1:30-4:30
Spacious 3-bedroom full basement family home, living room, fireplace, in-line dining area with built-in China cabinet, large cheery kitchen. Completely updated and close to all amenities and Willows beach. Asking $67.500. 479-2990.

SIDNEY
Direct from Builder at $59,800. Carport and Patio. Heavy Insulation and Thermo windows. Rock fireplace, 1½ baths. Buy with confidence, one year Hudac Warranty. Phone Mike, 656-4066 or Vic 656-4003.

250 HOUSES FOR SALE

National Trust
SINCE 1898

OPEN HOUSE 4088 QUADRA ST. FRI. and SAT. 1:30-4:30

This well-constructed new home is nearing completion and will soon be ready for your occupation. Inspect and compare the value offered at $69,900. For viewing at some other time call:
ENA or KELLY NEMETH
595-2961 Bus. Res. 477-4641

OPEN HOUSE 7181 HAGAN SAT. 1:30-4:30

New quality home on a choice 69x120 lot with sea and moutain views close to Brentwood Bay. Conventional 3 bdrm., L.R., D.R., kitchen, 4-pce and 2-pce. baths with full high basement awaiting development. Large sundeck above carport, and many mature trees in the backyard well assures maximum enjoyment of your new home. Extremely well priced at only $61,500 MLS. 15726. To preview call:
STAN JAMES
595-2961 Bus. Res. 592-3740

OPEN HOUSE 1041 LODGE AVE. SAT. 1:30-4:00 $53,900

Come and see this spotless 2 bedroom stucco home in high Lakehill-Quadra location! Living room with fireplace, bright kitchen. Full basement has drive-in garage, workshop. Located on large 50x210 lot. ML 16210. Your host:
RUDY ROST
595-2961 Bus. Res. 658-5490

13 CAMDEN AVE. OPEN TO VIEW SAT. 1:30-4:00

Modernized 3 bdrm family home which can be bought with a reasonably low D.P. by a qualified buyer. Large separate garage and other out buildings included in the asking price of $45,900. ML 15794. To preview please call:
STAN JAMES
595-2961 Bus. Res. 477-6093

UNUSUAL DESIGN QUALITY SECLUSION VIEWS

All of these will be yours for only $86,900 when you become the owner of this beautiful home, set on a wooded half acre on Triangle Mountain.
The focal point of the home is the central living room with its free-standing stone fireplace and imported wrought iron chandelier suspended from the apex of the beamed ceiling. Kitchen, dining room, two bedrooms, and bathroom form four sides of the hexagonal design. Exclusive with:
KELLY or ENA NEMETH
595-2961 Bus. Res. 477-4641

SIDNEY STARTER OR RETIREMENT $46,900

Drive by 2277 Bradford then give me a call to show you this immaculate cozy bungalow. 2 bdrms, den, large bright kitchen, with eating area, laundry room, separate storage room. Vendors have purchased. MLS 15957.
GLADYS MILLER
595-2961 Bus. Res. 598-7936

STOP LOOKING! $68,900

Just listed — 4 year old home. Approx. 1950 sq. ft. L shaped living-dining room with fireplace. 4 bedrooms, 2 baths, large rec. room, separate laundry room, sundeck. Luxury wall to wall throughout. Separate workshop on a good size lot. Duplex possibilities. Call today:
GLADYS MILLER
595-2961 Bus. Res. 598-7936

REYNOLDS PARK AREA

Here is a property you must see. On ½ acre — well cared for family home. Living-dining room with fireplace, 4 bdrms, family room, 1½ baths, eating area in kitchen, laundry room and sundeck. PLUS — separate house presently rented. PLUS 40x25 double garage and workshop wired 220. $89,900 ML 16093.
GLADYS MILLER
595-2961 Bus. Res. 598-7936

VALUE PACKED $62,500

Great potential here! Family accommodation on a cul-de-sac with park at rear. Close to schools. Floor to ceiling fireplace in living room, sundeck off dining room, 4 bdrms, 1½ baths, rec room, R.I. 5th bdrm and bath. Good financing available. ML 16358. Call for information.
GLADYS MILLER
595-2961 Bus. Res. 598-7936

OPEN HOUSE 500 WESTWIND DRIVE SAT. 1:00-4:00

(OUT NO. 1 HIWAY TO SELWYN, TURN LEFT ON SELWYN TO ATKINS — LEFT ON ATKINS, THEN IMMEDIATELY RIGHT ON WESTWIND)
Secluded country glade with stream running through, within 15 mins from town and a few mins from shopping centre.
—Spanish style with red tile roof
—Four bedrooms (master ensuite)
—Three bathrooms
—Family room
—Large rec room with fireplace
—Separate dining room
—Elegant living room with fireplace
—Kitchen with breakfast area and built-in range and dishwasher
—Five balconies
—1.47 acres—two lots may be subdivided
See this Saturday or by Appointment — it is unique in design and setting, and absolutely immaculate. Price: $149,500. Offers imvited. MLS 16431.
MRS. BAXTER
388-5451 (anytime)

4617 AMBLEWOOD

—No step ranch bungalow
—2300 sq. ft. living area
—Two full bathrooms, one ensuite
—Three large bedrooms
—Kitchen 25x13 with family area
—Rec room 23x13 with bar
—Full size dining room
—Lot 110x110, two-car carport
Price: $109,000. MLS 14880, to view call:
DES DESJARDINS
Res. 385-8925 388-5451 (24 hrs.)

NEWSTEAD REALTY LTD.
1637 Fort St.
598-5166

MODERN

Family home, 3 bedrooms, full basement. Short walk to beach, shops and schools. Priced in the 50's and good financing available through listing agent ML16054.
RAY SUTTON
598-5166 652-3586

THREE BEAUTIFUL HOMES are finally business. Green houses? animal farm? plus sea view, large acreage, $165,000 large mortgage available, sale for health reasons, Victoria Press Box 17.

250 HOUSES FOR SALE

Castle Properties Ltd.

OPEN HOUSE 1029 LODGE SAT. 1:30 - 4 P.M.

Only $49,900 for this 2-BR, full basement home. All newly renovated with Thermo windows and aluminum siding, new drywall. MLS. To Preview Call Hazel Campbell 386-6164 or 592-0632.

OPEN HOUSE SAT. 1 - 4 P.M. 2820 PARKVIEW

If you have a large family or just plain like a lot of space, please come and see this gracious home just off the Gorge. Loads of character, but updated services make this a good buy at $69,900. MLS. Please call Hazel Campbell to preview at 386-6164 or 592-0632.

OPEN HOUSE 620 BAKER SAT. 1:30 - 4 P.M.

You must see this immaculate 23-year-old home if you are in the market for a 2 or 3-bedroom, full basement house. There's a fireplace in the living room, separate dining room, modern kitchen and lots of room in the bsmt. for development. It's got to be a best buy at $53,900. For Prior information, call Chris Greig 386-6164 or 479-7995.

OPEN HOUSE 851 PHOENIX (off Craigflower) SAT. 1:30-4 P.M.

Two bedrooms and a full basement. Nice L.R. with fireplace, Large kitchen with eating area. 50x125 lot. Nice starter only $42,900. with terms. 386-6164 or 479-3866 Irene Dalziel.

TOLMIE AREA $56,500 (FIRM)

Living room with fitted shag carpet and fireplace. Kitchen with dining area, two large bedrooms on main, one in bsmt., large rec. room carpeted. Plumbing for washer and dryer. Extra wide lot in a good area, close to schools and shopping centres. Today's best buy. Call now Connie Weyler 386-6164 or 592-1961.

GORDON HEAD

Three year old family home with full suite in bsmt. Subdivision possibility for extra lot. Exceptionally well built with stone fireplace and many extras. Asking $91,900. Ben Greig 386-6164 or 598-3105.

WALK TO TOWN

Three bedrooms on the main and three extra in bsmt. Two full bathrooms. 50x173 lot. Asking $47,500. Quickly call Ben Greig 386-6164 or 598-3105.

SEAVIEW NOOWICK RD.

30 min. from town. 2-year-old with 2 bedrooms on main and extra bedroom and rec room in full high basement. Nice quiet area. Asking $54,900, TRADES ACCEPTED. Ben Greig 598-3105, 477-6380 or 386-6164.

REYNOLDS PARK AREA

This is one home you won't want to miss if you have discriminating taste. A very well cared for home. Large living room with fireplace, separate dining room, modern kitchen. 2 good sized bedrooms, and 4 pce. bath. on the main floor with 2 more bedrooms and family rm. down. Large landscaped lot in an area of fine homes. $59,900. For your personal inspection call Bob Kohlruss 598-7689, 386-6164 (24 Hrs.) MLS 15968.

CORDOVA BAY

Two acres with 200 ft. frontage, four bedroom home (oldest in Cordova Bay), large barn and extra storage, asking $89,500, quickly Call Irene Dalziel 386-6164 or 477-6380.

5-BDRM. FAM. HOME

Marigold area. Large lot. Modern large home. Low price $56,900. FOR INFORMATION PLEASE CALL Chris Greig Bob Kohlruss
479-7995 598-7689

GORDON HEAD

20-year-old, 3-bedroom, full bsmt. 1150 sq. ft. spotlessly clean throughout. Well landscaped. New listing. Asking $63,500. Ben Greig 386-6164 or 598-3105.

$43,900

Two-bedroom, modernized home next to tennis courts and golf course. Wall to wall and electric heat, 60x120 duplex zoned lot.

$53,900

Three-bedroom, newly decorated stucco bungalow with full high basement close to all amenities. A good sound 20-yr-old home with immediate possession, available. For more information on either of these properties Call Tom Raig at 386-6164 or 385-1606.

HIGH QUADRA

Up and down Duplex. 3-bedroom suited and one-bedroom suited plus sunroom, full bsmt. 62x198 lot, OOM Heat needs exterior paint. $58,900. Freddy Starke 386-6164 or 479-3866.

LAKEVIEW $46,900

Located on .4 acres, this 16 yr. old home with guest cottage is a tremendous opportunity for someone willing to do some improvements. Only minutes to town. Opportunities like this one are few and far between, so call me today for more information or an appointment to view. Chris Greig, 386-6164 or 479-7995 (evngs.) MLS.

2 BEDROOMS $42,900

Plus a good usable basement, full sized lot, fireplace in living room, newish roof, wiring, plumbing and stucco exterior. Sounds good? It is at todays prices, so call me today. Chris Greig 386-6164 or 479-7995

WATERFRONT

Fantastic views and beach from this 4-BR, full-basement home on Cordova Bay and only $89,500. Exclusive with Hazel Campbell. Call 386-6164 or 592-0632 anytime.

A. E. LePAGE
WESTERN LTD · REALTOR
1395 HILLSIDE
386-6331

RETIRED
and looking for a nice home in the country not too far from Victoria? Call and I will take you to see a new bungalow with a full basement, fireplace, electric heat. No, the property is not isolated. Sits comfortably on a little over ½ acre. Retire in peace and comfort for only $57,500. Call, and let's discuss your needs, quietly, together. No obligation. ML
386-6331 Mr. Wagner 595-2557
Retirement Specialist

ASKING
$46,000
FIXER UPPER
This home is situated in a prime area. 3 bedrooms, 2 on main with an extra bedroom down, 14 x 15 living room with fireplace. All wall to wall in living room and hall. 14 x 10 cabinet kitchen with large 12 x 17 sundeck off, 4 pce. bath. Full high basement with drive in garage. Lot size 50 x 145 next to no thru street. Ideal access for boat trailers, etc., stucco exterior, durold roof. Only 25 years young, needs a little T.L.C. All offers considered. Better act quickly on this one. Call Len LeDoux now at 386-6331 or 382-9852.

$61,900
Good, family home in Northridge area. 3 bedrooms on main and 2 more bedrooms and bathroom down. Living room, dining room in line. sunny, almost ½ acre faced lot with park at back. Phone 479-7896. By owner, no agents please.

SAN JUAN ISLAND: HOUSE FOR sale by owner. 2200 sq. ft. of living area, exceptional view, wooded area, large lot, 1 mile from town, 3 bedrooms, 2 baths, family room with wet bar, pool table, lots of build-ins, stove, refrigerator, 2 car garage with shop area, city water. $81,500. Write P.O. Box 765 Friday Harbor, Wash. 98250.

250 HOUSES FOR SALE

Canada Trust
No. 9-1537 Hillside Ave. 595-5171

USE OUR NEW BRIDGE FINANCING PLAN TO BUY THESE HOMES NOW
Finding the down payment for that new home before you sell your old one can be a headache. We have the cure. It's called Bridge Financing. If you buy your home through us, we'll grant you an interest-free loan up to $50,000 for 3 months, depending on the equity in your present home. Ask for details.

OPEN HOMES
WED., THURS., FRI., SAT.
1:30-4:00 P.M.

1— 1564 Edgemont just off Majestic, new 3 bedrooms, recreation room, and super kitchen. Price $71,900.
2— 1492 Thames Place off Elnido, off Shelbourne, new 3 bedrooms, bay window, sunken living room and spindles galore. Price $72,900.
CALL ME!!
H. SPENCER LEE
477-3593 (Mobile JL3-8660) 595-5171
GORDON HEAD SPECIALIST

OPEN HOUSE
SATURDAY, 1-4 P.M.
1134 VERDIER AVENUE
BRENTWOOD BAY
$62,900
New listing—one year old immaculate home on professionally landscaped lot, extra large dining rom, big bright kitchen 3 bedrooms, 1½ baths, quality WW — 2 fireplaces For prior viewing, please call:
JEAN McMICHAEL
595-5171 477-9113

OPEN HOUSE
SATURDAY, 1:30-4:30
1156 SCHRAM
$79,500
If you need a well built, no-step family home, originally built by builder for himself, this ranch type 3 BR (one ensuite) is in a wooded view location at the end of a secluded cul-de-sac, extremely private, it has a 10'8"x25' glass sun porch, at rear with a view of the Sooke Hills. There is also a family room with glassed in fireplace— large living room, central hall, family kitchen that includes fridge, stove, dishwasher, garb., plaster throughout and hot water heating. Drive down Cumberland from Quadra, left on Union, left on Schram. Come and inspect with: MLS 16153.
383-9902 WIN DOUGLAS 595-5171

OPEN HOUSE
SATURDAY, 1:30-4:00
1653 SAN JUAN
$73,900. Brand new 3-bedroom home of quality construction Completely developed basement, double carport. Terrific value. See you Saturday.
595-5171 JULIE MANNESS 477-6407
595-5171 DOUG POSKITT 656-0236

OPEN HOUSE
SATURDAY, 1:30-4:00
$77,500
Tampico Ave., Gordon Head. Drive north on Shelbourne and turn right onto Kenmore, left on Columbia ending on Tampico. Large 3-bedroom homes of over 1300 sq. ft. Formal sized dining area, large kitchen with eating area and much more. See you Saturday.
595-5171 DOUG POSKITT 656-4236

OPEN HOUSE
SAT. — 1:30-4 P.M.
3926 ANTON ST.
(OFF WHITESIDE)
3-4 BEDROOMS
FULL BASEMENT
Six year old home in "MINT CONDITION" — cosy living rm. with in line dining rm., fireplace and W-W carpet — Modern electric kitchen — sparkling 4 pce. bathrm. — oil heat, wired drier, lovely fenced garden with fruit tree. $56,900. MLS 16456.
595-5171 DIRK OKKER 478-4501

OPEN HOUSE
SAT. 1-4 P.M.
6973 CARMEL WAY
(OFF MARCHANT DRIVE)
Lovely 3 bedroom home on beautifully treed lanscaped lot, harvest gold built-in dishwasher in kitchen with dark stained cabinets. Good size L-shaped D.R. and L.R. with fireplace. Well worth viewing. MLS 16244. Asking $66,900.
LOLA CLARK
479-3010 595-5171 479-8727

OPEN HOUSE
FRI. and SAT. 1-4 P.M.
8508 LOCHSIDE DR.
Custom built, 1 owner home Fantastic water views on Saanich Pen. Four bedroom with walk-in closet in master with shower ensuite. Beamed ceilings in L.R. with rock fireplace. Featuring thermo pane windows and intercom system throughout. If you like to entertain, the rec room is extra special. See you there. Asking $121,000.
479-3010 BILL CLARK 479-8727

OPEN
SATURDAY, 1:30-4:30
NO. 4 — 4391 TORQUAY
GORDON HEAD
TOWNHOUSE
2 bedrooms, professionally developed basement, double carport. One of the most attractive units in town. $63,500.
595-2904 THE ZIEGLERS 592-1768
595-5171

1093 MOSS
Excellent location near the Art Gallery. Stucco bungalow, thru-hall plan, 2 bedrooms, living room with fireplace, full basement, drive-in garage, needs kitchen and bathroom modernization, but has been allowed for the asking price of only $50,900. Quick possession can be arranged. View by appointment only:
FRANK BOUSFIELD
595-5171 382-4968

VALLEY VIEWS
2½ YEARS OLD
Modern house on a large, treed lot with a view of a farm valley. The home offers 2 bedrooms on the main floor and 2 down, dining room, kitchen with an eating area, a rec room and workshop downstairs. If you want a near new house in a country setting, Take a look at this. MLS 15542. $69,900.
BRIAN MARTIN 595-5171

1265
SQUARE
FEET
plus 117 sq. ft. finished downstairs, June 30 is the date for completion of this new home, but you can buy it now and pick out colors, drapes and lights — this will also give us time to sell your present home. Price $64,900. To view construction site:
CALL ME!!
H. SPENCER LEE
477-3593 595-5171
(Mobile J13-8660)
GORDON HEAD SPECIALIST

UNDER CONSTRUCTION
A quality home at a reasonable price, consider these facts:
1— Kiln dried lumber
2— Plywood exterior walls
3— Wood window frames
4— Exterior to be brick, aluminum siding and stucco
5— Excellent Gordon Head location
6— 1305 sq. ft. plus full basement at $69,900
7— MOST important, a builder that cares. HARVEY WILLIAMS
CALL ME!!
H. SPENCER LEE
477-3593 595-5171
(Mobile JL3-8660)
GORDON HEAD SPECIALIST

GORDON HEAD
$72,500
9% mortgage, cul-de-sac, 4 bedrooms, 3 years young. Priced right at $66,900. MLS 16201.
CALL ME!!
H. SPENCER LEE
477-3593 595-5171
(Mobile JL3-8660)
GORDON HEAD SPECIALIST

250 HOUSES FOR SALE

Canada Trust
No. 9-1537 Hillside Ave. 595-5171

GORDON HEAD
STARTER
Price $47,900. 1 bedroom on main floor plus one bedroom down. Great lot of 70x100. Qualified purchaser may purchase for approximately $2395 down payment. MLS 16013.
CALL ME!!
H. SPENCER LEE
477-3593 595-5171
(Mobile JL3-8660)

4 OR 5 BEDROOMS
$68,500
Located in Vic West on a high lot on a good street of newer homes, this property has approximately 2600 sq. ft. of living area plus basement. Will suit a large family who need proximity to town or a young family who could supplement the payments with revenue income. Can be duplexed easily or turned into a revenue home. MLS 16035. Please call for appointments to view:
TONY BROGAN
388-6275 (Pager 2471) 595-5171

FAIRFIELD
$55,900
May 30th possession if offered on this 1,000 sq. ft. 2-bedroom, full basement home. Situated close to Beacon Hill park on a large lot that will delight the aspiring gardener with good soil, 4 fruit and 2 dogwood trees. Just listed, MLS 16480. Call me:
TONY BROGAN
388-6275 (Pager 2471) 595-5171

3 BEDROOMS
$42,500
Located in the Jubilee area close to buses and the hospital, this clean home is ideal for a young family just starting out. With a new furnace and hot water tank, copper plumbing and 100 amp. wiring, all the major expenses are taken care of. Fenced back yard with good garden soil. Please call me for a private showing. MLS 16240.
TONY BROGAN
388-6275 (Pager 2471) 595-5171

COUNTRY SETTING
$64,900
If you're looking for a large lot abundant in trees, shrubs, and birds, yet very close to city, don't miss seeing this home. Presently has 5 bedrooms on two levels, lower level has roughed fireplace. For further details, please call:
JEAN McMICHAEL
595-5171 477-9113

NEW — MT. TOLMIE
5 LEVELS OF LUXURY — 3 bedrooms with dressing rooms — 3 bathrooms, large, bright kitchen — big rec room with wet bar — 2 magnificent rock fireplaces — roof top patio with panoramic views. $129,000.
JEAN McMICHAEL
595-5171 477-9113

NEW LISTING
HIGH QUADRA
$57,900
A cozy bungalow on a well manicured, large lot, spotless condition. 3rd bdrm. and rec room in high basement. The laundry room is off the large bright kitchen with sliding glass doors to sundeck. For further details, please call:
JEAN McMICHAEL
595-5171 477-9113

GORDON HEAD SELECTS
Cul-de-sac facing park. This 1-year-old home has 4 beds, 1½ baths, extra large lot and faces a soon to be established park custom designed and cabineted kitchen, graceful fireplace and lots of yard for privacy. Priced at $69,500 includes dishwasher. 1825 Francisco Trce.
LES BOHER
595-5171 388-6275 (Pager 729

HERE'S TO YOUR
GOOD HEALTH
A finished sauna is the bonus that comes with this well designed 4-bedroom, 3 baths home. The unusual quality built into this home is an indication that the builder has built for himself. Asking price $74,900. Drive by 4366 Elnido and call:
LES BOHER
505-5171 388-6275 (Pager 729)

LONG RAMBLING
TUDO RANCHER
with possibility for subdividable lot. Large living room with fireplace, dining room and excellent Gordon Head locations. Lots of potential here, priced at $69,500. To view this home, please call:
LES BOHER
595-5171 388-6275 (pager 729)

4386 ELNIDO
Get inside this home and see for yourself the size of the rooms and the unusual design. 3 beds, 1½ baths with beautiful fireplace. Lots of kitchen space and a good price, too — $67,500.
LES BOHER
388-6275 (Pager 729) 595-5171

4402 ELNIDO
Treed lot very close to Mt. Douglas Park, beautifully finished home with 3 bedrooms, 1½ baths, 2 finished fireplaces — large tool shed and exceptionally delightful decor. Priced at $71,900.
LES BOHER
388-6275 (Pager 729) 595-5171

4345 COLUMBIA
Large home on a corner lot almost completed, this home has almost 1500 sq. ft. of finished luxury and is ready to sell at $78,900.
LES BOHER
388-6275 (Pager 729) 595-5171

4351 COLUMBIA
1280 sq. ft. of home just completed, 3 beds, 1½ baths, tasteful appointments and ready for occupancy.
LES BOHER
388-6275 (Pager 729) 595-5171

BROADMEAD
POST and BEAM
New listing—over 2300 sq. ft. of luxury on main floor built around a secluded bright sundeck with sliding glass doors from the family room, abounds in cedar and rock with that great open feeling. Built-in vacuum and dishwasher—lower level has large rec room. Private well treed lot—$125,000. For further details, please call:
JEAN McMICHAEL
477-9113 595-5171

BEAUTIFUL
BRENTWOOD BAY
$62,900
New listing—one year old immaculate home on professionally landscaped lot, extra large dining room—big quality w-w, 2 fireplaces for further details, please call:
JEAN McMICHAEL
477-9113 595-5171

BRENTWOOD
DRIVE BY
1038 WAVERLEY
Great location, off Verdier. Near Mill Bay Ferry and new Brentwood shopping. Lovely 3 or 4 bedroom family home (2 years old) on quiet street of fine homes. Beautiful floor-to-ceiling fireplace in spacious living room, dining room, family kitchen, large master bedroom, ensuite. room to develop bright basement. R.I. rec room and 3-pce. plumbing. Distant ocean views of Brentwood Bay and Malahat. MLS 16065. Asking $62,500. Vendor moving.
MILDRED STAPELLS
595-5171 (24 hrs.) 477-860

PANORAMIC SEA VIEWS
DRIVE BY
8526 LOCHSIDE DRIVE
(OFF AMITY AND CALL ME)
This beautiful custom designed 1600 sq. ft., 3 bedroom family home situated on .6 acre (beach access) may be your "dream Home." Shake roof, picture thermopane windows on 2 levels, 2 floor to ceiling artistic fireplaces. living room and recreation room (R.I.), 2 four-pce. bathroom on main. 20x14 master bedroom, drive-in garage, many extras. Asking $114,000. Open to all reasonable offers MLS 16374.
MILDRED STAPELLS

250 HOUSES FOR SALE

Canada Trust
No. 9-1537 Hillside Ave. 595-5171

4 BEDROOMS
CITY VIEWS
Well built 15-year-old in Fernwood Manor area. 4 bedroom up with 4-pce. bath, 1 down with 2-pce. plus rec room in full high basement. Ample parking and easy care lot. $69,500.
595-2904 THE ZIEGLERS 592-1768
595-5171

2 AC. ESTATE
A gracious spacious 2500 sq. ft. home of unusual design. In the centre of the home a 2-storey brick turret houses the foyer entrance and the open circular staircase to second floor. Massive brick fireplace from floor - to - beamed ceiling commands one end of the huge 22x24 foot living room. The hostess will delight in the separate 14x14 dining room served from the modern 12x15 kitchen. 2 huge 14x21 foot bedrooms, one with 5-pce ensuite, den, library, 2 car drive-in garage and room to expand. $115,000.
595-2904 THE ZIEGLERS 592-1768
595-5171

WATERFRONT
Unquestionably one of the Island's finest ocean frontage properties. Easy slope to 110 ft. of sheltered waterfront, with beach and 50 foot deep water dock. Floodlit, and blending into the trees is a 9-year-old architect design lodge, 2 full bathrooms, 2 bedrooms or 1 and den, with drawings available for expansion if desired Matching guest cottage with 3-pce. bath, kitchenette. sleeps 4. A Saanich Peninsula gem at $125,000. MLS 15551.
595-2904 THE ZIEGLERS 592-1768
595-5171

$62,900
GLANFORD AREA
NEW
Move right in to this new 3 bedroom house on a cul-de-sac, near shopping and schools. The first mortgage is at an attractive 10½% Call:
595-5171 BRIAN MARTIN

UPLANDS
Beautiful park like grounds on Ripon Road, near Yacht Club and Beach Drive are the setting for this 3 bedroom. 3 bathroom home. The 24x22 family room with floor to ceiling rock fireplace has a view of passing sailboats, modern kitchen, formal dining room and living room with old brick fireplace and decor. Huge double drive-in garage, could be developed if needed. Garden shed. Price reduced to sell at $135,000. Call:
595-5171 WIN DOUGLAS 383-9902

HOME AND REVENUE
Both are offered on a 1¼-acre parcel on Kaltasin Road (Sooke) with access to two roads There is a cute 2 bedroom house and 3 rented cottages all in very good condition in a rapidly developing area, near the water, the value and potential is really here for $72,500.
595-5171 RICK KALLSTROM

KINSMEN GORGE PARK
with all its trees and water views can be enjoyed from the living room of this one of a kind 3-bedroom home. Open beam design creates an airy open atmosphere while still preserving separate and privacy between rooms. Full basement is partly developed, drive-in garage adjoins the house and the rear yard is fenced to give seclusion. $78,000. MLS15911 for personal viewing.
595-5171 RICK KALLSTROM

TUCKED AWAY IN
SOUTH OAK BAY
CUL-DE-SAC
$128,000
New, completely insulated, FOUR BEDROOM (2½-BATHS) home, near Victoria Golf Course:
—Spacious L.R with fireplace
—D.R. with sliding door onto patio
—Large family room with fireplace
—Kitchen with large dinette and laundry rm. adjacent
—M. bdrm. has 4-pce. bathroom and large unique rm., all en suite
—2 car garage with O.H. door
—Approximately 9,000 sq. ft. lot.
JIM BOTTOMLEY, F.R.I.
598-6333 595-5171
SPECIALISING IN OAK BAY

SUPER SEAVIEWS
SOUTH OAK BAY
$125,000
1972 CUSTOM-BUILT two-level home (no basement) on quiet street near park and beach has just about everything a family could wish for including magnificent sunsets!
—Elegant D.R. and L.R. with stone fireplace
—4 bedroom (one unfinished)
—2½ beautiful bathrooms
—19.6"x14' family room with fireplace
—19.6"x12'6" laundry and utility room
—Hot water baseboard heating
—2 car garage with O.H. doors
—Huge balcony for all sunbathing
For further information and viewing appointments. please telephone:
JIM BOTTOMLEY F.R.I
598-6333 598-6333
SPECIALIZING IN OAK BAY

Detailed information on 63 HOMES PRESENTLY FOR SALE IN OAK BAY To discuss details and view properties, please telephone:
598-6333 OR 595-5171
JIM BOTTOMLEY, F.R.I.
A RESIDENT OF OAK BAY
SPECIALIZING IN OAK BAY PROPERTIES.

GORDON HEAD
$77,500
Beautiful family home on small cul-de-sac comprising 4 bedrooms, 2 bathrooms, hardwood floors, custom kitchen with dishwasher and garburator. Fully developed basement with large family room. All this plus large carport and flexible financing makes this an excellent choice in todays market. For further details, please contact:
GODFREY WALLS
595-5171 656-4891

HIGH ON A HILL
PANORAMIC VIEWS
IN-LAW SUITE
URGENT — MAKE AN OFFER!!!
Owners have purchased and are anxious to sell. Located close to town on a quiet dead-end street, this home features on the main floor — cosy view living rm. with fireplace, separate view dining rm. with patio off, modern electric view kitchen, sparkling 4-pce. vanity bathroom, 2 large bedrms. wall-to-wall throughout, the ground level comprises a complete in-law suite (separate entrance) storage rm. and workshop. All this located on 1-3 acre. MLS. 15306.
595-5171 DICK JAMES 592-2139

LUXURY PENTHOUSE
Panoramic sea views and city views from the 9th floor, central location, 2 bedrooms, 2½ bathrooms, living room, fireplace, lareg roof top area. Asking $89,000.
MILDRED STAPELLS
595-5171 (24 hrs.) 477-4860
Canada Trust

CUSTOM RANCH
BUNGALOW
SUNKEN LIVING ROOM
Rarely do you find a BEAUTY like this — full of personality, charm, expensive decor, exquisite taste, comfort and a very functional floor plan. Approximately 1400 sq. ft. plus carport. 8 years old in perfect condition. Situated on a lovely treed property in SECLUDED COLWOOD. Features used brick floor to ceiling fireplace in sunken living room, separate dining room, spacious family room, 2 bedroom. WHEN YOU SEE IT, YOU'LL WANT IT! Only $65,900. Call me now.
MILDRED STAPELLS
595-5171 (24 hours) 477-4860

SECLUDED GORDON HEAD
OCEAN GLIMPSES—
OPEN—SAT. 1:30-4:30
See Financial page re: 4640 Vantreight.
MILDRED STAPELLS
595-5171 (24 hours) 477-4860

2 BDRMS — $47,200
2 BDR — $43,500
Two good condominiums for sale. See my ad under Column 258.
TONY BROGAN
388-6275 (Pager 2471) 595-5171

250 HOUSES FOR SALE

SINCE 1887
Pemberton, Holmes Ltd.
1000 Government St.

167 Passmore St.
(Ross Bay)
OPEN HOUSE SAT. 1:30-4 P.M. Offered at reduced, very practical price of $91,500 as owners leaving Victoria. A Cape Cod home in top condition providing about 2000 sq ft. of well planned informal family living space, plus large, clean bsmt., 3 BR's, 2 bathrooms, and a delightful cedar panelled seaview extra room approached by open carpeted stairway. Interested parties will find this to be a very pleasant home. MLS 15917. For prior viewing please phone
STUART SIMPSON
384-8124 598-4056

RUSTIC CHARM
2.56 ACRES — $97,000
Located at 6030 Pat Bay Highway, but set well back from traffic, this outstanding property has all the advantages of rural living within easy reach of schools, shopping and 10 minutes of the city centre. The 15-yr.-old house has 3 BRs, 1800 sq. ft. of living space and spectacular views of Haro Strait and the Islands. The property is fully developed and boasts fruit trees, berries, holly trees and lots of room for pasture. To view this outstanding exclusive listing please call
384-8124 M. VAUX 656-1287
Mobile YR3-8779

SUPERB!
Is the only way to describe one of the area's finest waterfront condominiums. Located on the TSEHUM Harbour in Sidney this outstanding, large 2-BR unit offers the ultimate in quiet, gracious living and has rights to 50' of sheltered moorage. A yachtsman's paradise in absolute seclusion, the home has superior quality fixtures and appointments. Priced at $121,500. To view please call
384-8124 M. VAUX 656-1287
Mobile YR3-8779

1258 Burnside West
$84,500
A 5-BR executive home located just past the Saanich border on West Burnside, boasts water glimpses and beautiful views of the Olympic Mountains. A floor-to-ceiling brick FP, spacious kitchen and almost total seclusion make this one of the finest properties on the market today. To view please call
384-8124 M. VAUX 656-1287
Mobile YR3-8779

2323 Hollyhill Pl.
(Off Lexington Ave.)
Now under construction, one of Victoria's most imaginative designs yet offered. A rustic treed setting with lovely sea views from each of 3 floors, many options still available in carpeting and decor. Only by personal inspection can the many unusual features be appreciated. This superb quality home is offered at $155,000. And blends perfectly with the architecture of the adjacent homes on this lovely cul-de-sac. For full information and viewing call
384-8124 MR. GREENE 385-0795

$35,000
MLS. 15301
Full price will buy a neat new 2-Br bungalow on a large lot 3 miles north of Mill Bay. Should qualify for B.C. $5,000 second mortgage at low interest rate. No basement, electric heat, piped water, immediate possession. For further information call
384-8124 MR. GREENE 385-0795

1872 Penshurst Rd.
MLS. 16027
A beautiful, spacious home in an imposing location offers 2500 sq. ft. of well planned living space plus a 2-car garage. Accommodation provides 4 BR's, 2 bathrooms, a large kitchen with breakfast nook, an attractive sunken LR with adjacent, full size DR. Off the foyer entry there is a lovely FR with wet bar. The whole house is tastefully decorated and offers many extras only found in a custom-built residence. Viewing is strictly by prearranged appt. If you are interested in a high quality home see this beauty. Priced at $89,500.
384-8124 MR. GREENE 385-0795

1.2 Acres 3 Houses
Located in a rustic setting at 154 Old Island Highway can provide comfortable living and considerable revenue. The houses are 3, 2 and 1 BR respectively and are all in good repair. This property is of definite interest for future development and current revenue. Listed at $117,000. We would be pleased to arrange a viewing for you. Please call
384-8124 M. VAUX 656-1287
Mobile YR3-8779

Families and Pets
Are welcome in this 3-BR condominium centrally located in No. 34-477 Lampson, Esq. Immediate occupancy is possible and the low asking price of $32,900. Includes some furniture, stove and upright freezer-fridge. Fast action will be needed on this MLS. To view please call
384-8124 M. VAUX 656-1287
Mobile YR3-8779

781 Canterbury
For newly-weds young and old or bachelors, this charming 2-BR cottage is immaculate inside, needs a paint brush out. In a prime Swan Lake location the house is situated on a large 80x134 lot which has development potential. To view this exclusive listing please call
384-8124 M. VAUX 656-1287
Mobile YR3-8779

EVERYTHING
For the large family is found in this magnificent 6000 sq. ft. plus home at 7247 W. Saanich Rd. If 9 BR's are not enough there is also a comfortable self-contained guest cottage. High ceilings. Large rooms, a formal DR, FP's, workshop, root cellar and an acre of land distinguish this fine property. Priced at $147,500. To view please call
384-8124 M. VAUX 656-1287
Mobile YR3-8779

271 SUPERIOR
FOR SOMEONE WITH FORESIGHT
Offered at only $42,000. Being very close to the land value alone of this strategically located mature home. It offers solid construction embracing about 1,600 sq. ft. with 3 Brs and a main floor, large FR. The hot air furnace, oil fired domestic HW unit, copper piping and 100-amp breaker wiring are up to date. With redecorating and some handyman attention this can be a good family home or a rental worth holding on to as values can only enhance in this area.
STUART SIMPSON
384-8124 or 598-4056

OPEN HOUSE
THELMA
CLOSE
New 3-bdrm, 1½ bath, beauty in a quiet treed Cul-de-sac. Natural stone fireplace, 100% nylon broadloom throughout. Basement has roughed in bath and fireplace ready for your development. To reach Thelma Close, travel north on Shelbourne, turn left on Burnley and left to Thelma. Open for your inspection Wed., Thurs., Fri., Sun., 1-4:30 p.m.
HOMES BY
KASAPI
QUALITY CONSTRUCTION
FAMILY PRICES
EST. 1955
386-6191
L. Marrington 385-0302
Bob Nelson 656-6377

BY OWNER
Would you like to live in a nice home in the Oaklands area? We have one for you. It has 2 bedrooms on main floor and 2 in full, high basement. L-shaped living-dining room, fireplace, kitchen with eating area, a fenced yard with fruit trees and vegetable garden. To view, call 595-3808. Asking price, $57,000. No agents please.

250 HOUSES FOR SALE

Green Acres
HENDERSON REALTY
385-9741 Anytime

OPEN HOUSE
Sat. 1:30 to 4:30
1046 CHAUCER
Oak Bay character home, three big beautiful bedrooms with most attractive entrance hall and stairway. Living and dining rooms are family size and quite charming with lively decor and many fine mirrors. Full bsmt with extra rooms, workspace and storage. Big garden lot in central handy location. Be sure to see inside, it's well worth a visit. Owners must sell and will look at all serious offers to the list price of $68,500.
O. WHITE or H. GOLBY
592-7220 592-6730

OPEN HOUSE
Fri. & Sat. 1:30 to 4
1677 SAN JUAN
New 3 B.R. home approx 1300 sq. ft. with feature fireplace. Make an offer. For further information call:
JACK PARKER 598-8352

OPEN HOUSE
Sat. 1:30 to 4:30
9690 4th STREET
SIDNEY
View this newly decorated 2 bedroom bungalow which has living room with brick fireplace, electric kitchen, large family room, wall-to-wall carpet and den. Lots of cupboards in kitchen. Short walk to reach city centre. Asking $45,900. Open to offers.
JOHN LUKAZ 592-1908

OPEN HOUSE
Sat. 1:30 to 4:30
921 McKENZIE
Two bedrooms, living room with fireplace, dining room, kitchen with eating area (bonus stove, fridge and drapes included) Lower level has drive-in garage, rec room, work room and wash room. Your offer may take it!
Call:
C. W. ARNOLD 592-6454
J. G. McCORMACK 592-6214

OWNER
TRANSFERRED
Eight month old, three bedrooms with ensuite, beautiful fireplace, full basement, large lot, quiet street in Gorge-Admirals area on sewer. Asking $63,900. Call now:
C. W. ARNOLD 592-6454
J. G. McCORMACK 592-6214

QUADRA
TATTERSAL
Located on a quiet street in this very popular location. This charming home has 2 dormer bedrooms plus two on the main floor. Double glass door divides the living and dining rooms. Kitchen has built-in dishwasher and garburator and a full basement with oil hot water heating. Drive-in garage. Easy priced at $49,900.
385-9741 STAN TRONT 477-2829

GORDON HEAD
UNIVERSITY
Easy walking distance to all conveniences. This lovely home, spotless and clean has over 2300 sq. ft. living area professionally finished on 2 levels. 3 bedrooms, 2 baths, large living room, bright dining room. Kitchen with built-in range large rec. room with built-in wet bar, a games room, den. Even a finished laundry room. No cleaning or painting needed. Just move in at $76,900.
385-9741 STAN TRONT 477-2829

JUST LISTED
1. In Sidney this immaculate spacious 3 bedroom split level home. Living room with fireplace, separate dining room One of the better built homes in this area, many extra features. Nicely landscaped. Drive by 10309 Menagh Place.
2. 4 bedroom home, master bedroom with double closets and large en-suite, double garage and workshop. No maintenance white aluminum siding, large lot. Drive by 1896 Seabpard Crescent, Central Saanich.
FOR FURTHER INFORMATION AND VIEWING OF THE ABOVE LISTINGS, CALL:
JACK PARKER 598-8352

BEAUTIFUL
MATURE
OAK BAY HOME
2-bedroom bungalow with dining room, living room with fireplace, kitchen with eating space. Full bsmt. Golf, shopping and beach around corner. Asking $54,900.
KEN IVERSEN 477-5641

DRIVE BY
2357 MALAVIEW
DR.
SIDNEY
3-year-old, 2-bdrm. bungalow with lots of extra rooms in the developed basement. Could be in-law suite. Asking only $57,900.
KEN IVERSEN 477-5641

DRIVE BY
1689 HILLVIEW
This is probably one of the best home locations in Gordon Head. High sheltered lot with expansive views over the valley. There is so much more here than in any comparable subdivision property, we urge you to see and compare before you buy a three-bedroom home anywhere in greater Victoria. Call anytime for an appointment to view:
BILL McCARTER 592-3970

DRIVE BY
518 Stornaway
Drive
Almost 1200 sq. ft. Immaculate 3-bedroom home. Built 3 years ago. Super rec room, fenced, landscaped lot. Priced to sell at $59,900.
BILL McCARTER 592-3970

COLWOOD
BARGAIN
A very pleasant design providing 3 bedrooms, master with 3-pce. ensuite, 4-pce. bath, living rm., dining room, kitchen and family room on main floor. Finished rec. room in full basement. 75x120 lot. Asking $58,900.
BILL McCARTER 592-3970
BOB GIBSON 658-5153

COUNTRY
(TWO ACRES)
Fine country home in Metchosin. This is a four-bedroom, split-level home with land and location to warrant your closest inspection. We invite you to drive by 876 Walfred Rd. and size up this very desirable property. Should you wish to see inside, please phone for an appointment to view. Offers to $99,900.
BILL McCARTER 592-3970
BOB GIBSON 658-5153

S x S DUPLEX
GORDON HEAD
NEW! DRIVE BY
4305-4307
TYNDALL
3 BEDROOMS
1½ BATHS
LGE. LOT
STRATA
$52,500 EACH
BOB GIBSON 658-5153
STAN TRONT 477-2829

250 HOUSES FOR SALE

Green Acres
HENDERSON REALTY
385-9741 Anytime

TOWN HOUSE
An unusually attractive townhouse with 3 good bdrms. (master 14x10.3), one and a half baths, and a genuine antique Franklin stove fireplace in the living rm. There is over 1300 sq. ft. of comfortable family living space in this unit, plus a big patio and best of all a safe quiet area for children to play. Wonderful cupboards and storage space and low maintenance and heating costs make this a sure bargain at $49,900. Flexible finance. View by appointment.
CALL: H. GOLBY 592-6730
OR: O. WHITE 592-7220

the Permanent
1125 DOUGLAS ST. and
3647 SHELBOURNE ST.

BEACH DRIVE
UPLANDS
Lovely 3 large bedroom 2,820 sq. ft. rancher located on grounds second to none. built-in 1947 this home has electric heat, large foyer, dining room with sliding glass doors to private near grounds, double carport, deluxe kitchen with garden view. EXC. $139,900. GRAY LAITE 656-5267 or SID HASLAM 477-1994.

New Listing
Located on quiet dead-end street, Cedar Hill area. 2 bedrooms, excellent living room and fireplace, family area kitchen. Full basement with drive-in garage, stucco exterior, duroid roof, sundeck on 66x125' property. Exc. $54,000. SID HASLAM, 477-1994 or GRAY LAITE, 656-5267.

University
Excellent 2-bedroom semi-detached home. South facing living and dining room with balcony. Professionally finished rec. room with fireplace, built-in bar. Additional room presently used as office, could be 3rd bedroom. Two full bathrooms, laundry room, garage, nicely landscaped and fenced back yard. Quick sale required at $53,900. EMIL IZIK F.R.I. R.I. (B.C.), 598-8289.

"View Royal
$63,800"
Large living room and fireplace. Fully developed corner lot. Low taxes $165 net. 2 bedrooms and nursery or office. Modern kitchen with new dishwasher. Workshop, utility room. Possibility for in-law suite. Please call DOLORES MILES, 652-2735 or 382-9191 or ERNEST WILLDEN, 598-6034.

S & W
Sandy & Walt's
Selections for All

Centrally Located
This top quality 3 BR townhouse is located in a quiet complex close to all amenities. Carpets, fixtures and appliances are all less than one year old. Loads of storage space, bathroom on each floor, covered and enclosed patio are some of the features. Priced at $53,900 with a large assumable 11% mortgage. MLS 16141.

All Electric
2 brand new bi-level 3 BR homes by well known established builder. If you need 4 BR and enjoy a large sundeck, then make a date to see these fine homes.

Building Lots
4 lots available in new Gordon Head subdivision from $29,500. Ideal opportunity to do your own thing. We will provide the mortgage if you qualify.

Water Views
Esquimalt
Located just a short distance from West Bay Marina is this new strata titled duplex unit. Features include 3 Brs, 3 baths, FP, bsmt., 2 covered parking places, and easy care property. Today's best buy at $49,900.

For further information on any of the above quality listings, please call WALT SLOCOMB 383-4035 or SANDY CRAWFORD 477-1561 or 477-0141.

1 Year Guarantee
In writing from the builder of this brand new Gordon Head 3 BR, full bsmt. home. Clean electric heat, very flexible financing. Existing mortgage can be increased, decreased or released. Excellent value. $61,900. Phone JOHN RUSSELL Nights 592-3248 or 477-0141.

New $62,500
Main 1,168 sq. ft., this home features 3 B.R., beamed ceiling in L.R., good sized kitchen and in-line D.R. FHC bsmt. ready for further development, double garage. For further information call MANUEL LOPEZ, 477-0141 or 384-9130.

Open House
1680 Poplar St.
Daily 1:30-4:30
Except Sunday
$32,500. This is a splendid large 1-B.R. condominium on the top floor and vacant. Bargain price includes use of swimming pool, sauna and whirlpool, etc. Come early and see this well-priced suite. Ring No. 117. MAUDE DOBSON or ELSIE O'BRIEN, 477-0141 anytime.

Canada Permanent
Trust Company

Bayshore realty ltd

OPEN HOUSE
825 ORONO AVE.
(Off Jacklin, Langford)
SAT. 1:30-4:00
$39,900. Just reduced. Roomy, 18-year-old, 2 bedroom bungalow with large eat-in kitchen and spacious living room. New 4-pce. bathroom and hot water tank (40 gals) Roof 2 years old. Carport plus separate laundry room. Large fully fenced lot. Recently decorated. Attractive financing.
JOHN M. HUNTER
388-6424 (Off.) 592-6073 (Res.)

JAMES BAY
$57,900
Located on a quiet tree lined street and close to the sea, this spacious older home provides character and charm. Large living room, separate dining room, den with fireplace, kitchen with eating area, 2 bedrooms and 4-pce. bath. There are 2 more bedrooms in the full basement. Fully fenced yard with ample parking. M.L.S. 16354.
JUNE HOUGHTON 477-6185
SYL SHUMKA 385-7373
388-6424 (Off.)

CHAMPION REALTY LTD.
For Appraisals and Consultation
813 Fort St. 388-4477

250 HOUSES FOR SALE

VICTORIA REALTY LTD.
386-3585

OPEN HOUSE
321 KAMLOOPS
(off Tillicum)
SAT. 2-4:30
Excellent 4-bedroom family home. Quiet street, attractive living room with fireplace, wall-to-wall carpet. Full basement. Quality finished rec room, with wet bar. Extra large drive-in garage. Parklike backyard. Close to all amenities. $57,900. Call Dave Roberts, 477-1317 or Leo Van Dyk, 479-6264, or 386-3585.

OPEN HOUSE
2451 WHIDBY
LANE
SIDNEY
SAT. 9 A.M.-4 P.M.
View owner occupied side of a full duplex, asking $89,500. 1042 square feet with completely developed lower level, which could be an in-law suite or owner occupied, with some additions. Quiet area with view of Roberts Bay. Neva Pennie in attendance. 386-3585.

Open House
1232 Princess
Fri. 2 - 4:30
Move in today! Appliances and drapes included. Ideal starter or retirement home. Two bedrm., full basmt with rec. room. Separate garage. Fenced lot with trees and shrubs Asking $49,500. Leo Van Dyk, 386-3585. New MLS.

COLWOOD
GORGEOUS
FAMILY HOME
$62,900
5 years new, spacious living room with fireplace, "L" dining room, main floor all W-W. Bright kitchen with eating area and dishwasher (included). 4-pce. vanity bath. Master bedroom ensuite. Great rec. room with wet bar (a real beauty), 3 bedrooms on the main and 3 extra in the full basement. Large sundeck, nice lot. To view this lovely new MLS, contact Grant MacFarlane, 386-3585, anytime.

Sidney Bargain
Low Asking Price
Only $51,900
Immaculate 3-bedroom bungalow, only 5 yrs old, with full high basement. Cathedral entrance to the lovely airy bright main floor, living room with feature wall in ranch panelling and w-w sculptured carpet. Sharp convenient family size kitchen with rich grain factory cabinets with eye-catching counter tops. Spacious dinette with glass doors to sundeck, dandy 4-pce vanity bath, all three bedrooms with w-w carpets and lots of closet space. Down a semi-finished rec. room 22x13 with ranch panelling, roughed-in 2nd bath plumbed and wired for washer and dryer, also space for workshop, oil fired domestic hot water. Terrific value. Phone Morris Lund or Neva Pennie anytime, 386-3585. MLS.

Willow McBriar
3 Bdrm. — $61,500
Excellent bsmt bungalow on a fully landscaped lot. Living room with floor-to-ceiling fireplace and w-w carpet. "L" dining room. convenient kitchen, 3 good bedrms. 4-pce vanity bath. Full basmt with lots of room for development. Unlimited supply of hot water with oil heat. A real bonus is the $21,800 mtge only 9¼% int. at $190 P.M. Phone Morris Lund, 386-3585, anytime.

Jubilee Area
$55,900
You must see this spotless home. living room with FP, beamed ceilings, large formal dining room, also has beamed ceilings, leaded stained glass windows, huge bright cheery kitchen. adjacent den 2 large bedrooms on the main, 1 small up. Full cement basement, nice yard with fruit trees, coll now on this beauty, Grant MacFarlane. 386-3585.

UPLANDS
WHAT A VIEW!
Hard to beat at $108,000. Check these outstanding features. Spacious foyer. Sunny 21x15 living room with FP. Separate 14x12 dining room. Kitchen with dishwasher and large dining area. Three good sized bedrooms. Two bathrooms. Large den or rec. room. Ample storage plus workshop. Hot water heat. Parklike treed lot. Fabulous seaview! Reasonable taxes. Excellent value, please call Leo Van Dyk, 386-3585, 479-6264. (MLS).

OPEN
TOWNHOUSE
1-4 SAT.
17-3981 Nelthorpe
Quilty built, 2 yrs. old. END UNIT. Double carport, part basement. Assume 9% mortgage of $23,000, term 1979 or as little as $2,500 down. MLS 15389. Reduced to $47,900!! Jack Kennish, 386-3585, 479-3061.

MANN
T. L. MANN & ASSOCIATES LTD.

OPEN HOUSE
SAT. 1-4
350 MARIGOLD
$47,400
Ideal starter, good family area, close to schools, bus, and stores! Good floor plan provides 2 good-sized bedrooms; bright kitchen with adjoining laundry room; attractive living room with fireplace; small low-care lot; drive-in garage with workshop area; must be seen inside. Come over and try your offer! MLS. 15526
LORNE PEASLAND
BUS. 598-5144 RES. 384-9515

OPEN HOUSE
FRI. AND SAT. 2-5
3082 ALBINA
WHAT A BARGAIN! 3 BEDROOM SPLIT LEVEL, BETTER THAN NEW. ONLY $55,900. CALL:
GERRY MARTIN
BUS. 598-5144 RES. 598-1536

MARIGOLD
$47,400
The owners will take offers on this attractive and cozy 2-bedroom bungalow with fireplace and wall-to-wall carpet in L.R., part bsmt. contains workshop area and drive-in garage.

LANGFORD
$47,900
Huge workshop separate from house. 3 bedrooms, living room and dining room with wall-to-wall carpet. Very deep lot. Priced to sell.

WILKINSON RD.
$37,500
A country cottage on this deep and high lot combines charm with attractive views.

To view these and many more call today:
LORNE PEASLAND
BUS. 598-5144 RES. 384-9515

OPEN HOUSE, SAT. 2-4 SHARP
By owner at 2856 Cadboro Bay Rd. Older 2-storey; Main; living room, dining room, den or small bedroom, family size kitchen; Upstairs 3 pce. bath, two 12x12 and one small bedroom; Partial basement with youth's small Rec Room; big lot, 109' frontage. Lots of growing-up room for children. Trees. $66,900. No agents please.

250 HOUSES FOR SALE

SEABOARD PROPERTIES LTD.
7173 WEST SAANICH RD.
BRENTWOOD BAY 652-1141

CENTRAL SAANICH ON KEATING RIDGE

OPEN HOUSE
1:30 to 4:30 P.M.
SAT. 10TH
CENTRAL
SAANICH ON
KEATING RIDGE
6541 BROWNLEE
This premium quality 5-year-old home has all the space you need for a large family plus large 76'x144' lot in quiet treed area. Main floor has 3 bedrooms, 1½ baths, large kitchen with eating area. living room with fireplace and dining room. Lower level has foyer, 4th bedroom. 27'x18' family room with fireplace. ½ bath, laundry area and storage room. Bonus items are radio intercom. custom drapes, lots of storage cupboards. post lamps at drive, beautiful dogwood tree in front lawn. excellent landscaping, fenced rear yard, 2 metal storage sheds on concrete area. sundeck over carport and many other features which make this a very desirable family home. Check this one out and make your offer. Owner moving to Duncan Take Central Saanich Road to Styan Road which leads to Brownlee. MLS $78,500.
652-1141 Rose Ruse in attendance 652-2694

OPEN HOUSE
2 P.M. to 4 P.M. SAT 10TH
BRENTWOOD BAY
7249 KRISTIN PLACE
Off Stellys X Road near the Bay. This fine 2-year-old home has views to Brentwood Bay from Dining room and sundeck. One block from ferry on quiet road in neighborhood of newer homes Lots of cupboards in kitchen, dining room, sunken living room with floor to ceiling fireplace. 3 bedrooms and 1½ baths. Daylight basement has ½ bath. Owner has left for job in Yukon and has not quite finished family room. Landscaped front yard with plenty of garden space in fenced rear yard. Tie your boat up at Marina and walk there in minutes. If you have been looking for a home in Brentwood, you must see this one and make an offer. MLS $68,900
652-1141 Frank Csinos 652-5528

OPEN HOUSE
2 P.M. TO 5 P.M. SAT 10TH
ELK LAKE
5131 SANTA CLARA
View to Elk Lake from this spacious home. Close to 1500 sq ft. on main floor includes separate living room with fireplace and dining room, kitchen with eating area, three large bedrooms and 4 pce. bath. Downstairs has 4th bedroom. 2 pc. bath. 33' family room with full stone fireplace and bar at other end of room. Still lots of room for further development and storage space Extras included are stove, frig and drapes, sundeck over carport. Large 80'x125' lot fully landscaped. Don't miss this chance to buy this 10 year old home in excellent condition. Owner building new home. Make an offer on the asking price of $84,900.
Tom Evans in attendance
652-1141 652-2620

OPEN HOUSE
SAT. 1:00 to 4:00
823 SEA DRIVE
BRENTWOOD BAY
SEAVIEW
Tri-level post'n' beam, executive residence of 4 bedrooms, 2 baths with hot water heat. This home is cleverly planned for family living and gracious entertaining. Beautifully landscaped, semi-secluded, country lot, located close to Butchart Gardens, marinas and sheltered salmon fishnig waters. Asking $89,500. Terms — Exclusive.
652-1141 AL VICKERS 652-2257

Byron Price
and Associates Ltd.
804 BROUGHTON ST. 385-2458

OPEN HOUSE
137' WATERFRONT
7144 BRENTWOOD
DRIVE
SAT. 1:30-4:30
Sweeping views of the Bay from your Patio Boat Dock — and your spacious character home. A DREAM come TRUE for fishing — Birdwatching — or just plain RELAXING. Do drop in — you'll be DELIGHTED! Priced at $125,000. New M.L.S.
KAY DAVIES 383-4387
GLADYCE McLURE 385-8047
Byron Price and Associates Ltd.
385-2458

HOME
Plus In-law Suite
Situated close to town, modern 3 bedroom home plus self-contained suite in full high basement. Home has large L.R., dining room in line. Wall-to-wall carpeting. Very nice cabinet kitchen with double sink. 4-pce. vanity bathroom. Separate garage — parking for 4 cars. Full price $64,900. Phone Victor Wong 385-2458.

UP & DN. DUPLEX
$55,500
Main floor suite has L.R., D.R., elec. kitchen and 2 bdrms. Upper suite has L.R., kitchen, 2 bedrms. Full basement, OOM heat. Phone VICTOR WONG 385-2458 — 479-6569.

ROCKLAND
1035 McClure
$31,500
Price reduced. this one bedroom deluxe corner suite will sell quickly. Facing south with pleasant garden outlook. Quiet street, well maintained building only five minutes walk to downtown. Vendor anxious to sell, large 10¼% mortgage available. 477-6534.

OPEN HOUSE
SAT. 1:30 - 4
955 HEREWARD
$64,900
(Off Craigflower onto Dominion)
Brand new and ready to move into, this very spacious hmoe with large sundeck and full hgh bsmt. with walls completely panelled. A really lovely LR with slate fireplace and beautiful carpeting. 3 BR — 2 bthrms and R13rddown. A well planned kitchen with large eating area. Lower level could be easily made into in-law suite. In Attendance PEPE BROWNE 386-7721. Investors Syndicate Realty.

$39,900
—SOLID 2 BEDROOM HOME
—FIREPLACE
—WHITE STUCCO EXTERIOR
—ATTACHED CARPORT
—WORKSHED
—LARGE FENCED BACKYARD
—CORNER LOT, ETC.
—BY OWNER. 479-5372.

OPEN HOUSE—SAT. 1-3 P.M.
630 Lampson St. in Esquimalt. Neat and cosy two or three bedrooms. Includes fireplace, fridge, stove, washer. Sunny duplex-zoned corner lot. A charming starter or retirement home. Asking $48,500. Private, no agents please 592-3790 for information.

250 HOUSES FOR SALE

FOR SALE
Royal Trust
3400 DOUGLAS ST.
384-8001

OPEN
HOUSES

FRIDAY, 2-4 P.M.
4478 EMILY CARR DRIVE
BEAUTIFUL BROADMEAD
PRICE REDUCTION!!
Now only $125,000 and the best buy around. Brand new and ready for its first owner. Incomparable 3 bedroom, 3 bathroom design. Beautiful stonework, cabinetry and finishing. Come and have a look with CONNIE REYNOLDS, 384-8001, res. 477-8914.

FRI. AND SAT., 1:30-3:30
629 VANALMAN
Lovely 3-bdrm. home (en suite plumbing) in Northridge subdivision. Family rm. and rec. rm. downstairs, easy-care lot. Take advantage of this good-as-new home with a 9% mortgage. MLS. $69,900.
BARBARA LIEBENAU
384-8001 479-8389

944 AVRIL
(off Jacklin off Jenkins)
SAT. 10 A.M.-1:30 P.M.
You are missing a good opportunity if you don't come inside and see how much living this immaculate, 2,000 sq. ft. home has to offer. 4 BRs, 1½ baths, rumpus plus games room. W-W slate fireplace and W-W carpeting throughout. Do come ... owners are transferred and need an offer. MLS at $63,900. View with MARGARET McGREGOR or JOYCE MILLER, 384-8001.

FRI. AND SAT., 1:30-4:00 P.M.
755 CONNAUGHT ST.
10-yr-old 3 bdrm stucco bungalow. Electric cab. kitchen with built-in table and seats. 16x18 living rm. and 12x16 rec. room. 4-pce. vanity bath. Drive-in garage. Asking only $52,500. MLS.
ERNIE DYER
384-8001 or res. 592-2952

SAT. 1:30 - 4 P.M.
1547 NORTH DAIRY RD.
MOVE IN TODAY!
1542 sq. ft. living area. 4½-year-old townhouse, 3 bdrms. 2 baths. family rm. Good LR and DR. Central location. Pretty patio with mature shrubs in brick planter. Asking $54.900 MLS.
CHES OR MERYLE HAYS
384-8001 or Res. 658-5663

SAT. 2-4 P.M.
1100 TOLMIE AVE.
5 bedrooms. large family size kitchen, garage. basement, corner lot. Close to schools and shopping. Unbelievably low priced at $54,900.
BERT COLES 384-8001 or Res. 592-3311.

SAT. 1:30-4 P.M.
1100 JENKINS
Dandy 5 bdrm. home in immaculate condition. Large lot approx. 1-3 of an acre. Low taxes. Near a lake. Schools close by. Price $69,000 MLS.
MARGARET JOHNSTON

SAT. 1:30-4:30
545 OBED AVE.
NO STEP $46,500
Snug as a bug LR with slate fireplace, large modern kitchen with lots of cupboards. 4-pce. bath and 1 bdrm. on main. 2 bdrms up. Drive-in garage. Sep. shed.
PETER TER VEER 384-8001 or Res. 479-1588.

FRI. 5-7 P.M.
SAT. 2-4 P.M.
913 BRAY AVE.
3 bdrm. 10-year-old home with newly painted interior. Large 24x22 rec room, covered patio. 65x150 lot. Best buy in Colwood.
AL MATTEO 384-8001 or Res. 658-5057

SAT. 2-4 P.M.
No. 3 JERSEY ROAD
No. 24 ROBIN HILL DRIVE
SHAWNIGAN LAKE
Come and see these two lovely homes close to everything. Minutes from lakeshore, minutes from shopping. Come and see the excellent accommodation offered.
MARK MACKENZIE 384-8001 or Res. 595-4596

SAT. 1:30-4 P.M.
68 REGINA
TOWN AND COUNTRY AREA
NEW MLS $53,900
SPOTLESS BUNGALOW 2 bedroom on main, 2 down, big family kitchen, super CMHC mtge. of $25,000 at 9¼% payment of only $229 P.I.T. can be assumed. Don't just drive by come in and see this ideal family home.
CONNIE REYNOLDS 384-8001 or Res. 477-8914

SAT. 1:30-4:30
2800 BEACH DRIVE
UPLANDS
The gates to gracious living, this spacious 4 BR home on ½-acre of decorative shrubs and trees is full of surprises. Close to beach and parks. See this and compare values. Price $139,000 MLS.
384-8001 BUD ZUCK 598-7215

SAT. 2-4 P.M.
941 WOODSIDE
(off Amblewood)
New tudor — at the end of the cul-de-sac. Authentic design — heavily beamed and most attractive. 4 bdrs., 2-storey. $155,000 MLS. See it Soturday. JEANNIE DEWHURST "The Realtor Who Believes In Broadmead" 384-8001 or Res. 477-6040.

SAT. 2-4 P.M.
4951 THUNDERBIRD
Charming rancher high on Cordova Bay Ridge. Four bedrooms. triple plumbing, double carport. Some sea view. MLS.
ETHEL WALLACE or
LEN TAYLOR
382-5998 384-8001 382-9485

SAT. 2-4 P.M.
1643 ST. FRANCIS WOOD
Houses are scarce in this much sought after area. So why not drop around and see this spacious three bedroom home situated on a pretty treed and secluded lot. New wall to wall throughout. Large sunny family room. Asking $85,000. MLS.
VIC GOERTZEN in attendance
384-8001 or Res. 477-0217

SAT. 2-4 P.M.
826 DOMINION RD.
Space, cleanliness comfort and convenience are offered in this older 2 storey Esquimalt home. 3 bedrooms. near new W-W throughout. Full dry basement. Sewered lot approx. 40x147 MLS. $47,900.
384-8001 DAR GARSIDE 652-1509

YOUR PRICE RANGE $75,000?
Want a superb family home among other lovely homes? First class condition with beautifully kept grounds, this 2-yr.-old has 4 bdrms., 3 baths, study, large dining room and rec rm. 2 minutes to school and Royal Colwood Golf Course. MLS. 16442.
Details or the view please call:
384-8001 SHIRLEY MEYER
478-5268

MOUNT DOUGLAS BEAUTY
On a quiet street and super lot on attractive country style tudor. 4 bdrms., 2 baths. Sliding doors from kitchen to large sundeck and from family room to garden. Fresh and bright thru-out, a home to make you happy at $74,900. New MLS. Details or to view please call:
384-8001 SHIRLEY MEYER
478-5268

BEAUTIFUL BROADMEAD
The Best home at the best price! Reduced to just $125,000 and what a bargain for the lucky purchaser. Brand new. Exceptionally well-built. More extras than you've set eyes on. Be the winner on this one. Call JEANNIE DEWHURST 384-8001 or 477-6040. "The Realtor Who Believes in Broadmead."

HOUSE FOR SALE BY OWNER
Sidney. Phone after 6, 656-3143. No agents.

250 HOUSES FOR SALE

D. F. HANLEY AGENCIES LTD.
3293 DOUGLAS STREET
385-7761

OPEN HOUSE
1585 LONGACRE DRIVE
SAT. 1:30-4:30

—5 bedrooms
—2½ baths
—large kitchen
—den-library
—family room
—laundry room
—mud room
—seven years old
—Gordon Head
FULL PRICE: $69,900
Further details cheerfully given by calling,
LEE WROBEL
385-7761 24 hrs. 479-8385 Res.

OPEN HOUSE
Fri. & Sat. 1:30-4:30
6290 SPRINGLEA
OFF TANNER
NEW LISTING

It is my pleasure to offer you this well-constructed 12-year-old home, featuring 4 bdrms, 2 bathrms, living room with custom-built floor-to-ceiling, old brick fireplace. Huge kitchen with built-in wall oven and counter top range. Full bsmt with large family room. Big detached garage and carport. All this and lots, lots more on ½ acre treed lot with sea glimpses on quiet cul de sac. Well priced for quick sale as owners have bought. $69,900.
RANDY SMALL
385-7761 24 hrs. 477-2817 Res.
P.S. FOR SNEAK PREVIEW CALL ME TODAY!

OPEN HOUSE
FRI & SAT 1-4
600 MOSS ST.
URGENT SALE!
OFFERS INVITED

Owner has purchased and requires quick sale of this beautiful, spotless, 3-bedrm family home. Over 1,400 sq. ft., formal LR with fireplace, separate formal DR, full bsmt. and more all on a nice corner lot with 110 ft. frontage. Call now to make your offer with
DAVID SOUTHALL
385-7761 24 hrs. 652-1201 Res

Beginner's Luck
Beginners often need a little luck, so if you need to stay in the low forties, this is for you! A really sharp 2-bedroom post 'n beam with seaview. Only one-year-old Sooke house at $43,500, (full price). Call
John Waterman
385-7761 24 hrs. 478-2255 Res.

The Gourmet Kitchen
would be enough for someone to buy this home. For others, it might be the spacious, elegant living room or the unique 4-bdrms with built-in beds. Maybe this idea of a separate workshop (20x14) or the barn and fenced area for a horse. Or could it be the gorgeous seaviews from the three-acre lot this all sits on. Whatever it is, it is a good buy at $104,000. MLS 15336. To view, call
John Waterman
385-7761 24 hrs. 478-2255 Res.

THOSE FINISHING TOUCHES
are what counts in any home being offered today. This is true regardless of price but especially in the middle range. Here's one that has the distinctive features of a good quality home: 3 bdrms, hardwood floors, fireplace, finished rec room, laundry area, immaculate landscaping and good location. All for $59,900. MLS. To view, call
John Waterman
385-7761 24 hrs. 478-2255 Res.

EXECUTIVE HOME UNIQUE DESIGN BROADMEAD!
You'll agree this 4-month-old contemporary-style, 4-bdrm home offers excellent value when you compare. Water and mountain views from all major rooms. 2½ baths, 3 fireplaces, terrific family room and rec room. Call now for personal inspection. Asking $139,700.
DAVID SOUTHALL
385-7761 24 hrs. 652-1201 Res.

SUPER SOOKE SPECIAL
—3 bedrooms
—full bsmt
—Post and beam
—nearly 1 acre
—subdivision poss.
—reduced price
—$59,900
Further details cheerfully given by calling
LEE WROBEL
385-7761 24 hrs. 479-8385 Res.

NO FRILLS! JUST FACTS
—3 bedrooms
—4-pce. bath
—large kitchen
—big living room
—detached garage
—apartment zoned
—lot 49.9x108
—Stove, fridge, w-d included
—Offers invited on $46,900
Further details cheerfully given by calling
LEE WROBEL
385-7761 24 rrs. 479-8385 Res.

NORTH SAANICH 2.79 ACRES Character Home
Character, ranch-style home of 1800 sq. ft. on 2.79 acres of treed subdividable land. Country-Dutch atmosphere pervades this 3-bdrm home. Large living room with high ceilings and feature fireplace, fantastic artistically decorated kitchen with eating bar. Bedroom wing is totally separate Master bdrm, 14x20, with cedar walls, parquet flooring, 3 closets, 3-pce. ensuite and glass door to patio. Land can be subdivided in four lots. New MLS at $149,000.
PHIL WARREN 385-7761 24 hrs.

GORDON HEAD 4 BEDROOMS CHARACTER
Quality workmanship and unusual design went into this 4-year-old modern home. Intriguing entrance foyer, character living and dining room, lovely cherry wood kitchen with breakfast eating room, W-W throughout. Great family room with patio. Three bathrms, sauna, hot water heat. Large nicely landscaped level lot. MLS 16223 at $129,000.
PHIL WARREN 385-7761 24 hrs.

250 HOUSES FOR SALE

D. F. HANLEY AGENCIES LTD.
3293 DOUGLAS STREET
385-7761

COLWOOD LOOKING FOR A FIXER-UP?
Newly listed and situated on a large level lot on a cul-de-sac off Mt. View Avenue, this 14-yr-old home offers tremendous opportunity for a family business. Main floor has living room, extra large kitchen (with w-d connections). 3 bedrms and big bathroom with lots of storage. Downstairs in the full high basement is a 4th BR. with a roughed-in 5th bedrm and rec room. Double carport $59,000. Exclusive with
PAT VICKERY
385-7761 24 hrs. 592-6192 Res.

NEW LISTING Popular Lake Hill Lovely BIG Lot
Only 18 yrs. old, this smart-looking stucco bungalow has 3 bedrms. on main floor and is situated on a really gorgeous 60x140 level lot with a full fenced backyard. Cheerful kitchen has BIG formal eating area. Full bsmt. has warm, well done family room. $59,900. Exclusive with:
JERRY MIREAU
385-7761 24 hrs. 385-3930 Res.

3 BR, ½ Acre Lot NEW LISTING GORDON HEAD $74,900
View Haro Straits and mountains from your living room, DR and kitchen. This well cared for home offers drive-in garage, terrific rec room with fireplace, a workshop and R.I 2-pce bath on ground level. Upstairs has lovely bright kitchen with eating area. Separate LR and DR. 3 good sized BRs and 4-pce bath Very secluded backyard area. Owner transferred. Quick sale wanted. Call now for full details in this new MLS listing
DAVID SOUTHALL
385-7761 24 hrs 652-1201 Res.

5 BEDROOMS $62,500 2638 Wentwich Rd.
Only 2 yrs old. over 1700 sq. ft. of finished living area. 3 bathrooms, 1 ensuite master, one 4-pce main. one 2-pce down. Three bdrms on main, two on lower level. In-line LR and DR, lots of cupboards and eating area in kitchen. For the large family the big rec room and large sundeck make this a winner! For full details and personal inspection on this new MLS listing. call
DAVID SOUTHALL
385-7761 24 hrs. 652-1201 Res

Montreal Trust

OPEN HOUSE
2963 PORCHER PLACE
SAT. 1:30 - 4:30
MUST BE SOLD!! This 4 bedroom plus den home offers 2,266 sq. ft. of professionally finished accommodation on two levels. It is extremely well maintained and worth your viewing. On a quiet cul de sac and priced at $67,900, MLS. Come out Sooke Road, right on Kelly to Porcher Place or call for appointment:
386-2111 NEIL RAWNSLEY 595-1507

MCKENZIE PLACE
QUALITY TOWNHOUSE
ONLY 11 UNITS
For further information or details, please see my advertisement under condominiums and townhouses.
386-2111 NEIL RAWNSLEY 595-1507

FAIRFIELD
$69,500
An immaculate, well decorated family home. 3 BR's, 1½ baths, Liv. room with fplace, dining area opens onto sundeck. Lovely rec. room. This is a one owner, quality home in a nice residential area. MLS.
386-2111 DORIS BAIN 478-7927

OPEN HOUSE
SAT. 11:00 a.m. - 2 p.m.
6776 WENDONNA PLACE
(Take Keating X Rd. to Wallace, right to Woodward Drive, follow signals) 2 yr. old 2 level, 3 BR home. Quiet cul de sac near Butchart Gardens. A short drive to Victoria, ferries and airport. Assumable 9¾% mtge. Immediate possession. Your offer considered. MLS.
JACK FETHERTON
656-3924 652-2269

SEAVIEW
NEW LISTING
Located on a gentle slope terraced with rockery, flowers and shrubs a cottage tucked away with a beautiful view of the sea and coast line. 2 bdrms main, 1 bdrm. up, living room and dining room, picture windows. A quaint cottage offered at $57,500. MLS. Please call:
386-2111 D. BECKNER 477-4994

Whyte & Gower
Oak Bay Properties Ltd.
2227 Oak Bay Ave.
592-2407

OAK BAY
OPEN HOUSE
FRI., SAT. 2-4
2246 ALLENBY
Delightfully different but all the ingredients are there. Large living room with picture window, fireplace. Cozy dining room — laboursaving kitchen. Three bedrooms with large closets. High basement — drive-in garage, rec. room. Asking $65,450. For further information call LORETTA HOGARTH, 592-2407 or 592-3537.

3 BEDROOMS
MT. VIEW - $60,900
Very close to ALL schools. Make sure you see this 6 yr. old appealing, well built home. 2 fireplaces, balcony. Hardwood floors, 2 bdrms on main. Lower level has 1 bdrm and rec rm, beautifully finished. Artistic raised brick and wood patio surrounds rose and grape covered purgaler. You would enjoy living here. MLS 16508. To view call HUGH YEREX 592-2407 or 479-8169.

LAKEHILL
BY OWNER $75,300
3 bedroom, den and rec. room. Display fireplaces up and down, 2 bathrooms, large bright family room off kitchen. Separate garage. Large double lot. Drive by 888 Beckwith then call 479-9219. No agents please.

OPEN HOUSE — SAT. 1-3 P.M. 630 Lampson St. in Esquimalt. Neat and cosy two or three bedrooms. Includes fireplace, fridge, stove, washer. Sunny duplex zoned corner lot. A charming starter or retirement home. Asking $48,500. Private, no agents please, 592-3790 for information.

2 ACRES METCHOSIN
By owner, quality built, 3 bedroom basement home, high treed property in area of beautiful homes, $78,000. 746 Willing Drive. 478-9497.

BY OWNER: 1530 EARLE Place. Drive by. You will be pleased with layout. On quiet cul-de-sac Many extra features.

250 HOUSES FOR SALE

BICO

BOORMAN INVESTMENT CO. LTD. — 386-7521

OPEN SAT., 2-4 P.M.
3918 LAUDER ROAD
CADBORO BAY
See this unique sea view ranch style home which offers separate wing for children or in-laws. Attractive rock wall fireplace in living room with nearly neww all-to-wall broadlooms extending through L-shaped dining room Modern electric kitchen with attached utility features: Jenair counter-top stove, wall oven and Jenair B.B.Q. King size master bedroom suite has its own den and 4-piece bath. Children's area has 2 or 3 more bedrooms plus large family room and 3-piece bath. Professionally landscaped with greenhouse and separate workshop, $115,000. For prior viewing call:
MRS. MARILYN SECORD
386-7521 592-2105

OPEN SAT.,
1:30-4:30 P.M.
8100 ALEC RD.
(WEST SAANICH RD.
JUST PAST
MT. NEWTON X RD.)
See this charming and completely secluded no-step, two-bedroom rancher. Spacious living room with brick heatilator fireplace and dining room both with wall-to-wall and picture windows overlooking the picturesque garden setting of 0.7 of an acre Large modern country kitchen with adjoining utility. Both bedrooms are wall-to-wall plus 4-piece bath. Double carport and storage shed.
$79,500
For prior viewing of this new exclusive listing
MRS. MARILYN SECORD
386-7521 592-2105

OPEN HOUSE
SAT., 2-4
948 ST. CHARLES ST.
ROCKLAND
$115,000
There are over 3,000 sq. ft. of finished area in this 3-year-old executive home. 5 bedrooms, 2 baths, powder room plus another roughed-in downstairs. Family room with huge sundeck off kitchen. Rec. room, 3 fireplaces, wall-to-wall throughout. All this on a large (almost 200 ft. deep) lot in one of Victoria's most desirable, and convenient locations. This is today's best buy for the executive family man. MLS. Don't be disappointed, call J. P. DUECK or M.O. WESTON for appointment, 386-7521.

913 RANKIN ROAD
OPEN HOUSE
SAT., 2-4
1-year-old, 1350 sq. ft. custom home offering 4 bedrooms, ensuite plumbing, large vaulted living room, dining room with feature wall and stone fireplace. Large deluxe kitchen with breakfast area and sliding doors to the sundeck. Full grade level basement with unfinished rec room and fireplace, laundry room. Top quality home in an area of new expensive homes. An excellent value — $71,900.00.
Peter Dueck 386-7521 Mike Weston

OPEN SAT., 1:30-4
817 STEWART AVE.
SEAFRONT!
This immaculate cosy and delightful four-bedroom semi-bungalow has luxury wall-to-wall throughout, full basement, extra office and plumbing, plumbed W and D! ALL ON A 200' DEEP TREED LOT WITH WATER FRONTAGE ON ESQUIMALT HARBOUR AT THE REAR!
SEE IT AT $79,900.
DEAN ELLIOTT 383-7339
PHIL SIMPSON 595-1863
or 386-7521

1143 LYALL STREET
OPEN DAILY 1-4 P.M.
EXCEPT SUNDAY
A neat 2-BR stucco bungalow with large LR and fireplace, family size kitchen, with utility room and separate garage. In attendance on call anytime.
386-7521 TED KAY

BRAND NEW
$56,900
Lovely 3 bedroom home close to down town Sidney. Now is the time to buy and choose your colors and rugs. Situated on a good lot with sea glimpses. For more information call:
386-7521 DEAN ELLIOTT 383-7339

WATERFRONT
3.65 ACRES
$25,000.00
A rare opportunity to acquire a beautiful big heavily treed waterfront lot on the scenic Cowichan River near the lovely very progressive town of Lake Cowichan, 15 miles west of Duncan. Only 1½ hours from downtown Victoria and a beautiful road all the way. Full details available on request.
386-7521 JOHN PLATT 383-2700

ONLY $88,000
SECLUSION
SWIMMING POOL
ROCKS and TREES
ARCHITECT DESIGNED
POST and BEAMS
1750 SQUARE FEET
Imagine a large, secluded, easy-care lot located on a quiet cul-de-sac near the Colwood Golf Course — 1750 sq. ft. of quality construction on one level — large living room — separate dining room — three bedrooms — sundecks off of almost every room — family room off kitchen with sliding glass doors to concrete swimming pool (M.L.S.)
IAN BOORMAN
386-7521 592-3335

4000 SQ. FT.
CUSTOM HOME
8503 ALDOUS TERR.
Surely one of the most attractive homes you will ever see from the impressive brick courtyard entrance to the huge master bedroom suite, including dressing room and large bath. Five bedrooms in all and 4 baths with special features too numerous to mention. Situated on an impeccably landscaped ½-acre lot (with some seaview) on the Saanich Peninsula. Vendor will consider all reasonable offers.
PETER DUECK or
MIKE WESTON, 386-7521
1111 GOVERNMENT STREET

TOWN AND COUNTRY REALTY
3579 DOUGLAS STREET
382-7276

$37,500
WALNUT STREET
A three-bedroom home ideal for new young family wanting to own their own home and not pay rent. Each day's work on this solid home will pay rich rewards. 3 bdrms., basement and new furnace. Lot 45'x134'. Excl Allan Kleinman your Real Estate Specialist, 592-9771 or 382-7276.

OPEN HOUSE
2823 KNOTTY PINE,
LANGFORD
1:30-4:30 SATURDAY
Very neat home with 2 bedrooms on the main and 2 down on corner lot with separate garage and space for camper, trailer, etc. Price $51,500. Phone 592-3920 or 386-6552, F. C. Hully Real Estate, 620 View.

BRENTWOOD BAY
OPEN FOR INSPECTION
By builder, see view, new 3-bedroom quality home, 7224 Kimpata Way off Verdier Ave. 652-2640.

SOUTH OAK BAY
Three bedrooms — two up, one down, full basement, family room, excellent financing. $67,500. 592-7271. No agents please.

250 HOUSES FOR SALE

GARDNER REALTY Ltd.
899 FORT ST.

PANORAMIC VIEWS
High in the clouds with a sweeping view of land, sea and mountains. This 3-year-old, custom-designed and built post and beam has such features as:
—Thermopane windows
—Floor-to-ceiling, walk-around fireplace.
—2 bedrooms with balconies on main
—1—4-piece bath, 2—2-piece baths
—Roughed in rumpus room, third bedroom on lower level
Too many features to mention on this new listing. Priced reasonably at $102,000. Please Call:
385-7721 Dale Briggs 592-3978
Cliff Salmond 477-3626

UPLANDS WATERVIEW
Enjoy the yachts going past your doorstep in this beautifully landscaped and appointed one-level home, with three bedrooms (2 with ensuite), plus a den, and loads of room for further development into backyard that competes with "Butcharts" Offered for quick sale with immediate possession at $135,000.
385-7721 Dale Briggs 592-3978

GORGEOUS GORGE
This large three-bedroom home is ½ block from Gorge beautification area. Living room with fireplace. Dining room next to huge kitchen and eating area. Sundeck. Full basement with utility area, workshop, and rec room. Priced to sell at $57,500. Call now for this exclusive listing
385-7721 Kent Macleod 595-4273

SOUTH OAK BAY
Another character home has just become available in the much sought after South Oak Bay area. French doors to living room. Granite fireplace. More French doors to formal dining room. Large modernized kitchen with separate family sized eating area. Laundry off kitchen. 3 large bedrooms plus 2 more down. Home is highlighted by authentic English Pub rec room in full basement. Loads of parking for cars and trailer. Priced for immediate sale at $73,500.
385-7721 Kent Macleod 595-4273

1152 DALLAS RD. WATER-FRONT
This lovely home has an entertainment-size living and dining room, large fully modern kitchen with breakfast nook, 2 bdrms., plus a den on the main floor. Upstairs is a large finished room which can be used as an extra bedroom. Full high basement with Rec. room and billiard room, 2-pce. bathroom. Price $89,500. Drive by but do not disturb occupant.
385-7721 HAROLD WARE 598-4358

DUPLEX 44 & 46 MENZIES
Up and Down, James Bay, 2 bdrms. up with living room and kitchen, main suite has large Bdrm., living room and kitchen. Also half basement with 2 extra rooms. Oil heat. separate gas, electric meters, currently owner occupied with main suite vacant. Excellent condition, good revenue. Asking $59,000. MLS 16064. Drive by but do not disturb the occupant.
385-7721 HAROLD WARE 598-4358

FAIRFIELD
Near Cook, an excellent location close to town, this 50's home has revenue upstairs and excellent living space on main floor. Full basement. separate garage. $74,900.00.
385-7721 DALE BRIGGS 592-3978

COLONIAL QUIET COUNTRY SETTING
Located on a ½ acre next to rolling fields with trees and trout stream at the rear. Custom-built 7 yrs. ago with 3 bedrooms on the main floor, beamed ceilings, living room, one of a kind old brick fireplace, dining room and large kitchen with many extras. The full high basement is set up for a 1-bedroom completely self-contained suite or 3 more bedrooms. Also in the basement is a 24x10 rec. room with old brick fireplace and sliding glass doors to cement patio. Only 15 minutes from town and an excellent buy at the asking price of $92,500. MLS 15895.
385-7721 CLIFF SALMOND 477-3626

OAK BAY
This 4-Bdrm home is loaded with character. 3 sets of leaded french doors, unique firebrick fireplace, leaded windows in all the kitchen cabinets and sunroom eating area. Separate dining room. Full basement with space for a rec room, workshop, etc. Some 9¼% financing available. This won't last. Exclusively listed at $73,900.
385-7721 KENT MACLEOD 595-4273

FOR APPRAISALS
ON HOMES OR APARTMENTS
CALL HAROLD GARDNER
R.I. (B.C.) OR
HAROLD WARE, R.I. (B.C.)

JOHNSTON
1306 BROAD ST. SINCE 1903

FAIRFIELD
$49,500
6-room cottage in this desirable area plus ½ basement. OOM heat. Nice garden lot. Drive by 133 Eberts and call JIM MURDOCH, 592-4530 for more information. LISTED MLS. at $49,500.

RETIREMENT COUNTRY SETTING
The perfect retirement or starter home located fairly close in on a beautiful treed garden lot, 70x140 Only 15 years old and in top condition not large, but very comfortable comprising a good sized living room, large cabinet kitchen, plus a generous bedroom, utility and bathroom with attached carport. The home can be added to if required. First time for sale, only $40,000. Exclusive. Jack Betts 385-2471 or 477-4042. Johnston and Co. Ltd.

SOUTH OAK BAY
By owner, 2-bedroom bungalow, large living room, dining room, twin and double sized bedrooms, vanity, 4-pce. bathroom, hardwood floors, sunroom off large sunny kitchen overlooking pleasant garden. Fruit trees, rockery, light high dry insulated basement. Storage room. Room for further development. Drive-in garage. Lot 50x162. Clear title. $67,500. View by appointment, no agents. 598-3749.

250 HOUSES FOR SALE

WHITTOME'S
4520 West Saanich Road
Royal Oak Branch
479-1667

OPEN HOUSE
4022 Grange Rd.
SAT. 1:30-4:30
$61,500
Delightful 9 yr. old split-level, 3 BR home — semi-secluded 68'x132' lot — see picture ad Fri. Times, Sat. Colonist.

OPEN HOUSE
638 Lambie St.
SAT. 1:30-4:00
$66,500
Spacious 2 BR bungalow in beautiful condition — 2 FP's — parklike 70x203' view lot in Roiston Heights — see picture ad Fri Times, Sat. Colonist.

OPEN HOUSE
1700 MORTIMER STREET
FRI. 1-4 — $66,500
BRAND NEW LISTING! Proud to show this sparkling 14-year-old home with its gleaming HW floors, attractive RH fireplace in the LR, large DR, family size bright kitchen (wall oven and counter range) with step-saving laundry room off. Top class finishing in the bright-basement which offers a cosy den with FP, large games room, good size 4th BR, R.I. plumbing for 2nd bathroom plus large DI garage. Small low interest mortage.
479-1667 CATHY ATKINS 479-5427
479-1667 BRIAN BROWN 386-1234

UPLANDS
Combination offer of two properties — a spacious home with 5 BR's, 4 abthrooms, o nhalf acre lot, plus adjoining lot with permanent pool, full size tennis court, and greenhouse. The house is in tip-top condition, bright and cheerful, with well planned layout, ideal for large family. Total price $198,000, but house may be purchased separately. If contemplating a move to a larger home this is one that well deserves your inspection because the value is definitely here. Exclusive, view by appt., courtesy to realtors.
479-1667 Wilfred Davis 658-8884

PANORAMIC
OPEN HOUSE
FRI. NIGHT
7:30-9:00
SAT. 1:30-4 P.M.
1646 St. Francis Wood
(OFF ROCKLAND)
Commanding views are yours from this one of a kind home. Friday eve. viewing will be a breathtaking display of lights, Saturday afternoon will enchant you with a beautiful view of ocean and mountains. This architecturally designed, 3-bdrm. plus den home will particularly delight the person who loves natures handi wark yet has an alert eye for superior construction. In attendance: Lillian Hendy 479-1667, 479-4938.

ACRES
"Village Park"
$54,000
Lovely 3 BR Townhouse with spacious grounds and pool. See Col. Ad 258 for exciting details. ML 16522.
ASK ABOUT OUR SUCCESSFUL GUARANTEED SALE PLAN—IT COULD WORK FOR YOU, TOO!
479-1667 CATHY ATKINS 479-5427
479-1667 BRIAN BROWN 386-1234

FIX-UP
Spacious 2 BR., 2 bathroom stucco house on large lot, close-in, that requires some repairs and updating. Excellent opportunity for the right party. For detail and to view, call Wilfred Davis 479-1667 or 658-8884.

COLWOOD
Lge. 10¾ Per Cent MORTGAGE
Post and Beam glass and wood exterior, sundeck and patio. 4 Bdrms, living room, dining rm, fireplace, extensive citation cupboards, 2 feature walls, dble carport, easy care enclosed lot with trees for children and dogs. Close to schools. 1st mtge $43,000 at 10¾% and $8,000 2nd available to qualified purchaser. Open to offers on full price of $63,300.
479-1667 Roy Telford 382-5577

CONVENIENT
REASONABLE
$52,900
Quiet dead end street near Hillside Shopping Centre is the location of this fine solid home. The living room is spacious and bright, the cut stone fireplace on a feature wall is very attractive. The kitchen has many cabinets and lots of dining area. 2 fine bedrooms and 4 pc. vanity bath complete the main floor. There is a finished 3rd bedroom and rumpus rm. on the lower level plus laundry and work shop. Easy to keep lot. Low taxes and no through traffic make this home excellent value at $52,900. Dial Cliff Stretch 479-1667 or 592-3969 for appointment.

$49,000
EXCELLENT
VALUE
LANSDOWNE
AREA
5-rm. no-step bungalow plus 3-rm. self-contained in-law suite. Immediate possession. Full price $49,000. Dial Cliff Stretch, 479-1667 or 592-3969.

4.2 ACRES
TWO LOTS
1170 SQ. FT. HOME
This one-year-old 2-BR full 2-level home is situated on 1 of the 2 duplex lots. The lots are very rustic and contain 2.1 acres each. Glen Lake is the area. Full price for both lots and this beautiful home — $76,900. Dial Cliff Stretch, 479-1667 or 592-3969.
J. H. WHITTOME and CO. LTD.
ROYAL OAK BRANCH

KNOWLES REALTY LTD.

OPEN HOUSE
4402 ELNIDO CRESCENT
(near Mt. Doug Park)
1:30-4:00 Fri. and Sat.
New custom-built home. Main has 3 bedrooms, 1½ baths, living room with fireplace, separate dining room. Kitchen has lots of cupboards plus eating area. Basement has finished fireplace and ready for development. Pie shaped lot with large trees. Priced at $71,900.
boards plus eating area.
Kris Gudjonsson
384-8101 595-3022

250 HOUSES FOR SALE

Century 21 REAL ESTATE
J. D. BOSDET LTD.
120 - 727 JOHNSON 386-3128

ASK ED OR ALICE
NEW LISTING
$70,900
Rockheight area. This is a darling split level in a choice area. WW carpet in the living room and dining room. 3 bedrooms, rec. room, beautifully landscaped, private patio, Exclusive listing. Possession August. Call:

4886 MAXINE LANE
Immediate possession. Located in Cordova Bay. 1,215 sq. ft. 3 BR living room, dining room, sundeck, 1½ bathrooms. Downstairs rec. room, den. MLS 16575. $65,900.

CEDAR HILL ROAD AREA
Fruit trees, large lot, 1,380 sq. ft. Deluxe 3 bedrms, separate dining room, wrap around sundeck, 1½ bathrooms, basement perfect for development — either extra rooms or an in-law suite. Must be sold, MLS 16099. $68,500.

REDUCED
$49,950
Family townhouse, 1,500 sq. ft. 3 BR, family room, private garden area. 2 patios, 1½ bathrooms. Immaculate landscaping. MLS 15525.

STARTER — $44,900
Retired or starting, this immaculate 2-bedroom, part basement, on a 50x170 lot, is a must see. Cabinet electric kitchen, vanity bathroom. Sundeck. MLS 15990. Call:

ALICE MOORE
592-4529
ED KRAFT
652-3676

VIEW HOME KEATING RIDGE
5 bedrooms, 3 baths, family room. 3 of the BRs are on main floor. M. BR has en suite. Very nice working kitchen, sliding doors to view deck. 2 BRs down with 3-pc. bath. A lovely 21-ft. family room and 36-ft. long utility room and work area. One-third acre lot with fruit trees and garden. Professionally landscaped and planted for privacy. A quality built home with hardwood floors and wall-to-wall carpets. See now. $76,900. MLS. Call: J. Blodgett, 656-5653.

WATERFRONT VIEWS
One of the most picturesque homes you will ever see, set on .83 acres of treed land overlooking beautiful Bazan Bay and the islands. Main house has 2 BR's on main floor with large 4 piece bath. 24' long living room with huge stone fireplace. All leaded glass windows. Basement has 2 BR's. 2 pc. bath, family room and den and sewing room all needing work. Cottage has 1 BR and boasts the same unobstructed view for kitchen, dinette and living room. All this plus more and gross taxes of only $750.80. Asking $120,000. Inspected by appointment — J. BLODGETT — 656-5653.

LANGFORD
A home to enjoy. Split level with 3 BRs up and family room down. Lots of kitchen cabinets. Sliding doors to private patio. Workshop and 1 piece bath off family room. Nice fenced lot with a few well placed trees. Special price $55,800. MLS. Call: J. BLODGETT — 656-5653.

BEST BUY SIDNEY—$54,400
4 year old, 2 bedrooms, full high basement with 2 piece bath and extra finished room down. Easy terms and lots of potential. Call for more details. MLS. Call:
AUDREY CROTHERS — 385-4645.

Western HOMES Ltd.

OPEN HOUSE
SAT. 1:30-4:30
2118 PANAVIEW
This 3 bedroom family home is situated on a quiet cul-de-sac in Central Saanich. The large almost ½ acre lot has a garden area with underground watering system. Other features include garden shed, fruit trees, extra paved parking and sundeck with some seaview. Full price only $69.900 MLS. 16089. For prior viewing call:
Wayne Rowe and
Jack Davis
386-3494 (24 hrs.)

FAIRFIELD
MASTERPIECE
OPEN HOUSE
SAT. 1:30-4:00
GRACIOUSNESS and OLD WORLD CHARM have been artistically combined with modern convenience to make this a PERFECT FAMILY home. The warmth is felt immediately in the lovely entrance foyer and the beamed Living room and D.R, the cosy den, bright modern kitchen with delightful breakfast room and of course the 3 large carpeted bedrooms upstairs. There are two 4 pce bathrooms. The full basm't has utility, bedroom and work shop And a BONUS. a one-bedroom suite with separate entrance which rents for $200 p.m. The yard is immaculate and for parking there is a double carport. For a REAL TREAT COME AND VIEW THE INTERIOR of 85 Moss Street. The price is $79,900. New ML.S. 16545
For prior viewing and information, phone
Wilf Cotton and
Terry Eden
386-3494 (24 hrs.)

OPEN HOUSE
3361 VETERAN
1:30-4:30 p.m.
3 bedrooms on main. 4th bedroom down in this good family home. Bright living room with fireplace and new wall-to-wall, kitchen and B.I. dishwasher, garburator and large sundeck off. Full bsmt. features utility plus large rec. rm. and D.I. garage. Popular area. Convenient to shopping, schools and bus transportation. MLS 16057. $57,500.
For prior viewing call:
Wilf Cotton and
Terry Eden
386-3494 (24 hrs)

PACE Properties Ltd.
1640 Oak Bay Ave. 595-2413

MARGARET BAY
GORDON HEAD
QUALITY BUILT HOME AMONGST TOWERING TREES. 3 Bedrooms, 2 Bathrooms, sunken living room. Existing $55,000 1st mtge. at 11¾% can be assumed. Offers on $86,900. To view call:
BRIAN HIGGINS
592-2978 or 595-2413
JERRY DOWNER
383-3865 or 384-8075 Pager 344

GONZALES HILL
Architectural designed house under construction. Beautiful seaviews, 319 Denison Road. 477-4155.

250 HOUSES FOR SALE

Island Homes Ltd.
2504 DOUGLAS
386-7545

OPEN HOUSE ! !
SAT. 1:30-4 P.M.
4319 RIDGEWOOD CRESCENT
Very popular location, 4 bedrooms, good sized LR and DR with sliding doors to sundeck. W-W over H-W throughout. Approximately 10,000 1st mtge. at 6¼% paying $135 per month PIT Due 1990. GO VANALMAN, LEFT ON PARKRIDGE TO RIDGEWOOD. Very well priced at $59,900. For prior viewing call JOHN BARTON 386-7545 (24 HRS)

OPEN HOUSE
2959 MT. WELLS
(GOLDSTREAM SUBDIVISION)
SAT. 1:30-4:30
WONDERFUL VALUE HERE
Beautiful, brand new 3 bdr. home located on large lot. Spacious living room with white rock fireplace. Large cabinet kitchen. 1½ baths on main. Full basement with 2nd fireplace completed. Low taxes. Clear title asking only $69,500.
HOWARD MITCHELL 479-4818

OPEN HOUSE
984 ABBEY RD.
CORDOVA BAY
SAT. 1:30-4:30
Some seaview from this quality built home. Located on quiet street. Three bedrooms on main floor. Floor to ceiling rock fireplace in spacious living room. Large dining room area opens to sun deck and easy care garden. 2 rooms and bath finished ROY ELrooms and bath finished in full basement. Asking $81,900. ROY ELDRIDGE 477-6735

OPEN HOUSE
FRI. and SAT. 1-4:30
2109 NEIL ST.
Close to Canarvan Park in a choice area of Oak Bay a large 3 bdr home with access to back yard for boat or trailer. Spacious bright living and dining room with fireplace, convenient kitchen. High basement with 2 extra bdrms. laundry area and 3 pce bath. Ideal for in-law accommodation. Drive in garage. This is a fine solid family home. Walking distance to all schools and University. Owners leaving province. Priced to sell at $74,900. Prior viewing call RON CROW 592-4989.

OPEN HOUSE
FRI. & SAT. 1-4:30
FAIRFIELD
DISTRICT
428 KIPLING
ASKING $55,000
Large family home, elegant district, close to schools, shops and playgrounds. For further information, contact P. J. SNOW or J. C. BAXTER 386-7545.

A REAL CHARMER
Character cottage on large lot close to bus and in the city. Cozy living room with beamed ceiling, shutters and fireplace, glass doors to private patio. Separate spacious garage with excellent studio potential. Shrubs, fruit trees and greenhouse on lovely grounds. Ideal retirement for gardener or good starter for arty type. Potential here for expansion and profit for do it yourselfers or contractor. Priced at $44,900. W. T. PALFREY, 386-7545 or 598-4210.

A REAL GEM
Close to the Oak Bay Recreation Centre. Cozy 2-bedroom home with a spacious living room with fireplace, modern kitchen with separate dinette area. High half basement with laundry area and workshop. Hot water heat. Separate garage. Lovely lot. This is a well built home with a unique plan, be sure to see this one listed at $51,500. Call RON CROW, ANYTIME 592-4989.

OAK BAY
LOWER LANSDOWNE
NEAR CARNARVON PARK
Spacious 3-bedroom home in one of the choicest areas in Oak Bay. Walking distance to all schools and University. Large, bright living room and dining room, fireplace, hardwood floors. Exceptionally well-planned kitchen. High basement with two extra bdrms. Laundry and 2-pce. bath, drive-in garage, access to large fenced backyard. Reasonably priced at $74,900 with some terms. Call RON CROW, 592-4989, ANYTIME.

NORTH OAK BAY
UPPER LANSDOWNE
New on the market. Immaculate 3-bdrm. home with bright spacious L-shaped living and dining room with glass doors leading to a covered sundeck overlooking the well maintained yard. 2 fireplaces, en suite plumbing very convenient kitchen with eating area, full basement with 2 finished rumpus rooms, extra bdrm., 3-pce. bath, laundry and a large hobby room all help to make this home ideal for a family as it is in walking distance to all schools and University. This is a well built plastered home only 12 yrs. old and must be seen to be appreciated. Access to backyard with a cement pad for boat, trailer or garage. Listed at only $115,000. Call RON CROW, 592-4989. ANYTIME.

1—JAMES BAY
DUPLEX
Solid older Up-and-Down plus basement suite. Present revenue $700 per month. Listed at $62,900.

2—SAANICH EAST
A family home. Only 11 years old, 2 bdrms., etc. PLUS a self-contained 2-bdrm. in-law suite. All on a large 72x127 CNR lot. This has to be the best at $62,000.
Both exclusively listed at realistic prices for quick sale.
AZAM, 383-3440

UPLANDS
ROOM
FOR A
TENNIS COURT
Almost three quarters of an acre of park-like grounds, ideally suited for a tennis court, lots of room for a pool and across the street from a golf course. Spacious two-bedroom bungalow plus one-bedroom down. Elegant living and dining room with roman brick fireplace and stain walnut feature walls Floor-to-ceiling glass in living, dining and master bedroom, overlook 1400 sq. ft. elevated patio. This is the perfect home for the active middle-aged executive. Asking a realistic $129,900. Exclusive with:
GALE CHRISTENSON 477-0723
JIM DONNELLY 652-2228
OFFICE 477-0191
ROYAL TRUST REAL ESTATE DEPARTMENT

SOOKE
2-bedroom cedar panabode on ½ acre, well treed high lot, with stream running through property, spiral staircase, acorn fireplace, full R.I. basement, large sudeck, purchaser may choose, floor covering, and light fixtures, with early possession $54,900. 479-7981.

CENTRAL SAANICH
2-acre farm with view. Half acre of strawberries. Full basement home approx. 1300 sq. ft., WW throughout. Implement shed. Lovely gardens. By owner (112) 943-9063.

BY OWNER, COLWOOD, BRAND new 3-bedroom, 1½ baths, full basement $59,500. 478-7990.

250 HOUSES FOR SALE

Century 21 REAL ESTATE
MAYFAIR REALTY
3147 Douglas Street 386-2955
Mayfair Shopping Centre

OPEN HOUSE
FRI. 2-4 P.M.
SAT. 1:30-4 P.M.
773 TULIP AVE.
8 year old luxurious post and beam construction. Home features 3 bedrooms, 3 bathrooms. den with brick F.P., rec. room. L.R. with 14 ft. stone fireplace. California kitchen. High view lot, 240 sq. ft. sundeck off D.R. Double drive-in garage. Many extras too numerous to list. Realtors bring your clients Friday. New MLS. Price $76,900. PETER SYKES 386-2955 or 382-3216.

OPEN HOUSE
SAT. 1:30-4 P.M.
938 WESTING
(off Admirals)
Immaculate 3 bedroom, full basement home on pefect WATERFRONT LOT overlooking Portage Inlet with its own small dock. There is an entrance hallway. a brick fireplace in living room. separate dining room, large sundeck. There are numerous fruit trees as well as ornamental shrubs on a 70x202 lot. The price is $69,900. DAVE MARSHALL, 386-2955 or 656-2056.

OPEN HOUSE
SAT. 1:30-4 P.M.
4000 & 4004
GORDON HEAD
Brand new homes, ready for occupancy now. You can be the proud owner of this property. Large kitchens, formal dining rooms, 3 bedrooms, double plumbing and full high basements. Quality workmanship. Trades considered. $64,900 and up. For prior viewing call JIM ALLAN, 386-2955 or 382-5701.

OPEN HOUSE
SAT. 1:30-4 P.M.
1802 TEAKWOOD
3 bedrooms, 1½ baths, double carport, Handy to all schools, bus service. shopping. $64,900 with trades considered. LEIGHTON NOBLE, 386-2955 or 658-8968.

OPEN HOUSE
SAT. 1:30-4 P.M.
No. 110-1025
INVERNESS
2 bedroom. 1½ bathroom. master bedroom is 13½x15. in Woodwards-Quadra area. Ensuite, walk-in closet, sliding doors to garden patio which looks on to secluded garden. $47,500. You must see this to believe the value. LARRY LINEHAM, 386-2955 or 595-0134.

SEA VIEW
UP ISLAND
Overlooking Stuart Channel, this new craftsman-built home offers 2400 sq. ft. of up and down living space. 3 bedrooms, 2 bathrooms, double carport, large sundeck. Wall-to-wall carpet. Situated on a ½ acre. 1 hour from Victoria. Full price $65,000. New MLS. PETER SYKES, 386-2955 or 382-3216.

OAKLAND
SEARS AREA
Family home, 4 bedroom, 2 bathrooms, large rumpus room (wet bar). Attractive living room with brick F.P. Large-large kitchen with lots of cupboards, new carpets thru-out. Pleasant sundeck with small swimming pool. Call me now to view. Full price $57,000 (MLS). PETER SYKES, 386-2955 or 382-3216.

OAK BAY BORDER
REDUCED
NOW $52,900. Vendor says sell! This older home has 3 bedrooms on the main plus 1 more in full basement. Home has been decorated but retains dark wood in living and dining areas. Large modern kitchen, modern bathroom fixtures. Updated plumbing and wiring. Drive-in garage. Call me to view now! MLS 15874. PETER SYKES, 386-2955 or 382-3216.

BROADMEAD
Beautifully built by owner on a large lot in high part of this prestige area. 3 or 4 bedrooms, lge. master with ensuite plus 4 pce. and 3rd RI and to be completed by owner when sewer connected in a few weeks. Many fine features. A must to view. MLS. LEIGHTON NOBLE, 386-2955 or 658-8968.

BROWN BROS. on LANSHARD
"People Helping People"

PICTURESQUE
CLASSIC
GEORGIAN
UPLANDS
A distinctive family home, situated in a prime location. on almost ¾ of an acre of landscaped grounds. This classic home of 12 rooms comprises 6 bedrooms, 3 complete bathrms.. a 2-piece powder room, and a spacious living room with marble faced fireplace. a large bay window and quality wall-to-wall carpeting. The adjoining den, with brick fireplace, is ideally located to provide privacy. The bright, spacious kitchen, with eating area, has a pleasant view of the garden and patio. It has a built-in dishwasher, garb. and many extra cupboards and storage closets which is so important to every homemaker. The separate dining room is entertainment size, with bay window and wall-to-wall broadloom. An additional feature on the main floor is the large study with a separate private entrance. Discriminating buyers will be impressed with the special features and the excellent design of this 2-storey home offered at below replacement cost of $175,000. Appointments to view may be arranged by phoning MR. RICKARD or MR. MESSAGE at
385-8771 (anytime)
No viewing on Sundays

RIM ROBERTS INVESTMENTS & MANAGEMENT LTD.
702-1175 DOUGLAS 388-6691

OPEN HOUSE
SAT. 1:30-4:00 P.M.
1310 Burleith Cres.
"NEAR SELKIRK"
BEAUTIFUL HOME
4 BEDROOMS
LOVELY GROUNDS
TWO-CAR GARAGE
$58,500
W. G. MOORE
479-3748

ATTRACTIVE RETIREMENT home in Saltair on 1 acre. Garage, workshop, chicken house. Low taxes. Electric heat. Appliances. City water. Near stores. Only $27,900. Phone 112-246-3646.

250 HOUSES FOR SALE

JACK MEARS
OAK BAY REALTY LTD.
"The Professional People"
2194 OAK BAY 598-3321
3618 SHELBOURNE 598-3344

OPEN HOUSE
864 WALFRED ROAD
METCHOSIN
SAT. 1:30 to 4:30
High on the mountain. Five bedrooms, 2 storey family home. Spacious sundeck overlooking the panoramic view. Great potential for future development. Price $105,000. Come and see. MARY TAYLOR at 598-3344 or 478-0062.

OPEN HOUSE
534 WARREN AVENUE
1:30 to 4:00
Tuesday April 6th — thru Saturday 10th. 3 bedrooms up — 1 down. 55x135 ft. lot. 3½ years old Spring Special at $59,900. Call: KEN PORTER or MARJ NAPPER at 598-3344.

OPEN HOUSE
842 PEARS ROAD
METCHOSIN
1:30 to 4:30
The ultimate in country side by side duplex accommodation. 2-bedroom one side, four bedroom the other. Two acres of partially landscaped property. Price $129,900. Colonial style family home with attractive two bedroom in-law additional home, separated by breezeway. The most economical purchase in the area for two homes on two acres. Come and view with: JOHN JENKINS at 598-5767 or 598-3344.

OPEN HOUSE
SATURDAY, APRIL 10
1:30-4:30 P.M.
66 MOSS STREET
4 bedrooms up,
32 ft. living room — dining room both with F.P.,
4-pce bath — separate 3-room suite on main. Full high basement. Finished rumpus room — 3-piece bath — work shop — wall-to-wall throughout. $79,900. MLS. 16102.
RUTH or BEN BENNETT
598-3321 592-6257

VICTORIA — SAANICH BORDER
$44,700
A very comfortable and immaculate 3 bedroom home. Good size living room with wall-to-wall carpet. Kitchen all tastefully done and dining area included. Be sure and see this one Call HAROLD WHILEY at 592-2798 or BILL MOHR at 598-6716. OFFICE: 598-3321.

SIDNEY—CONDO
A very comfortable and immaculate 1 bedroom suite. All carpeted and stove and frig. included. Close to the water with partial view. Ideal for retired couple or one person. Building has controlled entrance. Priced $31,500. Open to all offers Please call HAROLD WHILEY at 592-2798 or BILL MOHR at 598-6716. OFFICE: 598-3321.

SEA VIEW
Here is the unusual — a beautiful home overlooking the Straits in 10 MILE POINT — Beautifully furnished. 3 bedrooms on the main floor, excellent carpeting throughout— — For information on this exclusive listing (Full asking price $137,500) please contact
BILL MOHR 598-6716
OFFICE: 598-3321
HAROLD WHILED 592-2798

(BR) NO STEP NEAR SEARS
Best 2 bedroom buy at $49,000. Fully insulated. Low monthly costs. MLS.
(BR) FAIRFIELD 4 BEDROOM
Separate dining and T.V. Room. Hard to beat at $55,900. MLS.
(BR) ALSO CITY ROOMING HOUSE, and fantastic bldg. lots. call BRIAN RIPLEY — 598-3321

Investors
SYNDICATE
REALTY LIMITED
620 BROUGHTON 386-7721

OPEN
HOUSES
WED. THURS.
FRI. SAT.
1:30 - 4:30
3990 - 3994 - 3996
GORDON HD. RD.
1894 LAVAL AVE.
BRAND NEW
FAMILY HOMES
$67,500 - $69,500
EVAN WILLIAMS
IN ATTENDANCE
386-7721

ALSO OPEN
1820 TEAKWOOD
1785 SENWOOD
1787 SENWOOD
$67,500 - $77,000
LEO PIGERT
IN ATTENDANCE
386-7721

Spring Has Sprung
4 Bdrms. - $63,500
Beautiful family home in Sidney. Immaculate housekeeping makes this home a pleasure to show. You will appreciate the new w-w carpeting, large kitchen, 2 baths, rec room (or family room) freshly painted and located on a quiet cul-de-sac. Owner requests all offers be presented. Just 3½ years young. MLS 15864.
Chummy Crabble
388-5555, 479-7998

SEAVIEW
Panoramic views from this magnificent new home. Overlooking Esq. Lagoon. For the discriminating buyer who wants that custom look which expresses his own good taste and individuality. Early American styling with lots of wood and windows. 3 bedrooms; ensuite, french doors, 2 fireplaces and double garage under the sundeck, located at the bottom of Goldfinch (off Lagoon Rd.)
RIDLEY BROS.
DEVELOPMENT CO. LTD.
478-1721
Member Victoria H.U.D.A.C.

$57,500
3-bedroom, no basement home in desirable Maryland area of Sidney. New listing. Sparling Real Estate, 656-5511. Betty DuTemple, 652-3219.

250 HOUSES FOR SALE

WHITTOME'S
1111 BLANSHARD 388-4271

OPEN HOUSE FRI.-SAT. 1:30-4 321 Robertson St.
3 BR home with old world charm, basement, H-D wiring, copper piping. ASKING $59,900.
388-4271 FLO PELLING 384-5024

OPEN HOUSE SATURDAY 1:30-4:30 174 Bushby St.
Charming and comfortable older home for the family who appreciates spaciousness. Large living room and dining room, compact kitchen with large family area, good sized deck for outdoor pleasure. 3 Bedrooms on main floor. Rec Room down, plus in-law suite up or use for extra bderooms. The property consists of two large lots fully fenced. NOT ONLY is this a FINE FAMILY HOME BUT it has POTENTIAL FOR FUTURE rezoning. MLS 16454. View with: ELEANOR SANDERSON 384-9610 RUTH LACROIX 386-1806 or 388-4271.

$40,900 GORGE
This is a great little house. LR brick F.P., W-W carpet, bright modern kitchen, large dining area, 4 pce Van. bath, 2 BR's Basement. It's well built and solid. RUTH LUKAITIS 477-5306 SHIRLEY WILDE 478-2459 or 388-4271.

WATERFRONT OPEN HOUSE SEE COLUMN 256

PRICED TO SEE OCEAN VIEW Only $49,500
This immaculate stucco bungalow in very desirable area off Metchosin Road is close to school, stores, transportation, etc. It consists of five rooms with wall to wall in living room and bedrooms. Full basement with one bedroom down. 16 x 22 workshop make this property ideal for the handy-man, boat or cabinet builder. Properties like this are scarce on todays market so for more information and to view phone now to:
"Army" Armstrong
388-4271 479-2855

Bring Your Horse
2.06 ACRES, 3 BDRMS.
Beautiful split-level home in Metchosin on a treed corner lot. Sep. entry, LR with feature wall of rosewood, white brick fireplace and bay window. DR off step-saving kitchen with very attractive eating area overlooking family room. Ground level room ready for completion. 4-pce. bath and 2-pce. bath on upper level, 2-pce. bath on ground level. Utility room, carport, 16x24 garage. Animal shelter. $86,500.
388-4271 Shirley Wilde 478-2459
388-4271 Ruth Lukaitis 477-5306

OAK BAY BORDER $58,900
If you have been waiting to buy a quality home, then this one you must see. Built in '52 — this 3-bdrm. home is in immaculate condition — ready for you to move in. Gracious liv. rm., formal din. rm. eating area in kitchen — lge. master bdrm. with walk-in closet, full bsmnt. with HOT WATER HEAT, sep. garage, all on a nicely landscaped lot.
388-4271 JOE MANTON 382-5211

CRANBROOK Desirable
LAKE FRONT lot (120') situated amongst lovely permanent homes. Asking $21,000. For further details please call ROSELLE JACKSON 598-1093 or 388-4271.

Success is measured by the number of listings that sell. WE ARE SUCCESSFUL!!!!
J. H. WHITTOME and CO. LTD.

LANSDOWNE Properties Ltd

COTTAGE 3.1 ACRES
This cosy 3 B.R., 2 bath home offers a fantastic amount of potential for the purchaser wanting an unconventional house with tons of character. The property offers an inordinate amount of seclusion and room for livestock and a produce garden. Located in the Prospect Lake area it won't last long at $72,900. Call now for viewing. JOHN WEST 592-2431.

BEACON HILL PARK
Spacious 2-bedroom condominium on second floor, with large in suite storage and cupboard space. Excellent for retired folk. MLS. 16412 Call: ADELLA ZARFT 592-2431 (24 hrs.) or 478-9607.

2 BEDROOMS $21,500
Only 4 months old and very tasteful cedar finishing on a leased waterfront. This floating home has no property taxes. Exclusive with GLEN NICHOLLS 598-7689 or GERRY FINNIGAN 383-4739 or 592-2431.

OAK BAY BORDER $59,900
A delightful older 4 bedroom family home offering over 2000 sq. ft. living area, with a large dining room, full basement and a nice fenced lot. Very close to all amenities. MLS Call: GLENN NICHOLLS 592-2431 or 598-7689.

BRENTWOOD BEAUTY $68,900
2 yr. old delightful high seaview property on .27 acres. 3 bedrooms, dining room and a full developed basement. Better value here than any new home. Situated on quiet cul de sac. MLS Call Now: GLENN NICHOLLS 598-7689 or GERRY FINNIGAN 383-4739 or 592-2431.

SSC
SWINERTON STEWART CLARK LTD.
1318 Blanshard 385-2481

PRICES GOING UP ACT NOW
Brand new 3-bedroom homes on easy-care lots featuring 2 bathrooms, dishwashers, built-in vacuum systems, 2 fireplaces, full basements and underground services. Priced at $63,500 until April 10, then the prices go up. 5 homes to choose from. MLS.
SID CUSTANCE
385-2481 598-7781
REAL ESTATE SERVICE COAST TO COAST AND U.S.A.

COZY WELL-KEPT 2-BEDROOM bungalow living room with fireplace dining area, wall to wall; storm windows, electric heat, attached garage, fruit trees, fenced yard, must sell, asking $45,900. 383-2477. No Agents Please.

Century 21 REAL ESTATE PRINCIPAL PROPERTIES
4088 SHELBOURNE 477-9514

OPEN HOUSE
SAT. 1:30-4:30
2350 MALAVIEW, SIDNEY
See this clean, comfortable, 2-bdrm. home — close to St. Centre, schools, shopping. 50x320 lot for the gardener or hobbyist. Asking only $38,500. For previous viewing phone JEAN LAMBERT 656-3426. MLS 16477.

PURR-FECT
You'll love it! It's really great! Listen — just listed, an immaculate 2-bedrm. sparkler. 57x120 lot that looks manicured. Gleaming hardwood floors — fireplace — sundeck — family room — drive-in garage — built 1956. What more could you ask for? The price . . . (Don't tell your friends!) It's only $55,800. Hurry — call me today 477-9514 GORDON B. MacDONALD.

FAIRFIELD
Want an older home on a choice street with boulevard and Japanese plum trees in bloom all along it? You know the type — it's large and roomy with wide hallways, beamed ceilings — stained glass windows — Yup! Full basement with room to develop plus an attic. Easy-care level lot. If this is what you're after call me quick 'cause it's only $58,000 and won't last long.
GORDON B. MacDONALD 477-9514 Anytime

WATER-FRONT
Family sized home — only 4½ yrs. young on ¾ acre in Central Saanich. What more do you need to know? Call me to view. 477-9514 Anytime. GORDON B. MacDONALD. Price $140,000.

10 MILE POINT
Contemporary elegance at its best. Located next to 12 acres of park — designed to please the eye and gladden the heart. Less than 2 yrs. old. It features a kitchen and family room you won't want to leave. Priced right at $157,900.
GORDON B. MacDONALD or BOB GEDDES 477-9514 Anytime

OPEN HOUSE
AFTERNOONS
4452 FAIRMONT PL.
Shelbourne to Kenmore to Majestic
$72,900 — NEW
If you were a builder building your own home this would be it. Exceptional workmanship is the standard on this large, lovely home on a quiet cul-de-sac. Thermopane glass and more included. This is a must see. MLS 16455. R. Butler, M. Lund 477-9514, 652-2736. 479-7994.

OPEN HOUSE
SAT. 1-6, 1558 RICHARDSON
TUDOR ELEGANCE
Sparkling new home on a large treed lot complete with plush carpets, leaded glass, beamed ceilings and more. A den for dad and other goodies to delight you. $99,900. MLS 16015. R. Butler, R. Geddes 477-9514, 479-7994, 652-2736.

OVER THE RAINBOW
Even on Oz you won't find room like this. A nearly new home of almost 2,000 sq. ft. and 7 bdrms. All on a no-through street with a park behind. $55,900. MLS 15436. Colwood-Langford. R. Butler, M. Lund 477-9514, 479-7994, 652-2736.

Douglas Realty Ltd.
12 CENTENNIAL SQ. 385-8784

OPEN SAT. 1-4 1828 FELTHAM
Lovely home built by owner with attention to detail. Located in Gordon Head near Fairburn school and backing onto common green belt. 3 bdrms with fully developed basement. $74,900 ML. Call us 24 hrs.
Donna Valikoski Mary McGuire
388-6275 pager 2476 385-8784

OPEN SAT 1-4 887 CLOVERDALE
Watch the world go by from this 2 bdrm. home. The full high basm't has additional finished rooms. $45,900. ML. Call us 24 hrs.
Donna Valikoski Mary McGuire
388-6275 pager 2476 385-8784

FAMILY NEEDED
by this immaculate 4 bdrm. 2 bathroom home on quiet crescent close to schools and bus. Only 4 yrs. old, it boasts a large, bright kitchen, shag covered living rm with fireplace and dining area with glass doors to large sundeck. Work rm for Dad, rec rm for kids. All for $64,900. MLS 16287.
385-8784 DOUG RELF 479-5761

NEW HOME — $59,900
Situated among stately pines and affording expansive valley views, this 2-bdrm, full basm't home awaits your choice of colors and coverings. Close to schools, playground, bus and shopping, the appeal is to all family members. Much room in basm't for rec rm and more bedrms.
385-8784 DOUG RELF 479-5761

Traditional home with excellent revenue potential on Oak Bay Border in R-3 zone. This beautiful 9 room home is presently used as a single family residence with large living rm, dining rm, modern kitchen, 2½ baths, 5 bedrms and den. $85,900. Call us 24 hrs.
Donna Valikoski Mary McGuire
388-6275 pager 2476 479-7668

Century 21 REAL ESTATE SUBURBAN REALTY LTD.
2684 Sooke Rd. (Colwood) 478-8316

OPEN HOUSES
Sat., April 10, 1976, 1:30-4:00 p.m. 2903 Leigh Road, Langford
Ideal starter or retirement. Asking only $41,500 and is open to offers. Features large LR with Heatilator F.P., 2 bdrms. Large kitchen. Corner lot, 61x139. New speptic tank and field. View with your host Al Peters. MLS No. 15930.

Sat., April 10, 1076, 1:30-4:00 p.m. 848 Orono, Langford
Family accommodation at an affordable price. Asking $48,200. Good existing financing. Features, 4 bdrms., lrge. L.R and kitchen — lots of cupboards. Extra paved parking, fully fenced lot. Sept. garage. Covered patio. Close to all amenities. Your hostess ALICIA FULLER, 478-8818, or
AL PETERS TOM DUNCAN
478-5992 477-2462

PANORAMIC SEAVIEWS 1 ACRE DUKE ROAD BY OWNER
Custom designed and quality built all cedar home on high, treed property. Has separate wing with complete living quarters for a total of 1,800 sq. ft. Sundecks, open beam ceilings etc. Large separate workshop. $94,500. 478-2597, 478-2817.

BB BROWN BROS. ON BLANSHARD
"People Helping People"

OPEN HOUSE Fri. and Sat. April 9th and 10th 2:00 to 4:30 2101 Neil St.
New listing in a desirable area of Oak Bay, near Carnarvon Park. 3-bdrm. stucco bungalow, w-w carpets in living room, dining room, hallway and master bdrm. Large family style kitchen. Vanity bathroom. Full basement has 4th bdrm., rec. room and w-d facilities. Dr.-in garage. All recently redecorated in and out. Good size lot with space for a garden. $67,500.
REG SCHUMAKER 598-2333 or 385-8771 (anytime)

OPEN HOUSE 3941 LaSalle Street (Off Reynolds Road) Sat., April 10th 1:30 to 4:30
A bright, spacious home, a large lot, unobstructed view, a most desirable location, quick possession. That is just a few of the special features of this newly redecorated home with a 20x16 living room with fireplace, 12x12 den with fireplace, family kitchen with eating area, 3 bedrooms (1 down), high basement, heavy shake roof, thermopane windows. MLS 16195. $76,900. Please call:
DOUG LAWSON, 385-8771 (anytime)

OPEN HOUSE 1101 Stelly's X Rd. Brentwood Sat., April 10th 2:00 to 4:30 p.m.
Attractive brand new 3-bedroom home. Wall-to-wall throughout. Cathedral entrance to bright living room with fireplace, L-shaped dining room. Glass doors to sundeck. Family-size elec. kitchen. 4-pce. bath plus 2-pce. en suite. Electric heat. Full high basement, ready for development. Sewered lot, 70'x158'. An excellent buy at $59,900. To view call:
CEC PEARCE 385-8771 (anytime)

OPEN HOUSE 285 Helmcken Road Sat., April 10th 2:00 to 4:30
On the water side of Island Highway. 4-bedroom character home with oil hot water heating. Attractive living room with fireplace, formal dining room. New cabinets in kitchen, 2 bedrooms, bath on main, 2 bedrooms up. 29' rec. room in full basement. Excellent 66'x190' lot with beautiful shrubs, flowering bushes and fruit trees. Double drive-in garage. $67,500.
JIM KENNEDY, 592-9078 or 385-8771 (anytime)

OPEN HOUSE 903 Darwin Ave., Sat., April 10th 2:00 to 4:30
Very clean, attractive family home at a modest price. 3 bdrms. (1 down), living room with fireplace, in-line dining room, bright, cheery kitchen with dinette, all neat and clean as a new pin. Plus a high basement with space for further development. Asking $51,900.
BOB FLUNEY 386-8073 or 385-8771 (anytime)

SUPER RETIREMENT SPECIAL
Close to stores, busline and Jubilee Hospital. Spacious living room with cozy fireplace. Two bedrooms, bright cheerful kitchen with eating area. Small workshop, electric heat. Terrific easy-to-care-for garden. Be the first to see this new exclusive listing. Asking only $48,500. Call:
DON MESSAGE 477-3715
or
BOB FLUNEY 386-8073 or 385-8771 (anytime)

GOOD VALUE
Spacious, 3-bdrm. home. Living room with fireplace, separate dining room, modern bright, family-size kitchen. Full basement. Deep lot with nuerous fruit trees. Excellent location on quiet street within walking distance to downtown. $53,000. For full information on this new exclusive listing. Please call:
OLGA ZACHARY 592-2265 or 385-8771 (anytime)

RITHET'S
for Real Estate Insurance Appraisals
714 FORT 382-4251

OPEN HOUSE SAT. 1:30-4:00 917 TERLANE
Welcome to this family home in COLWOOD with three bedrooms, master en suite, full basement, living room with beautiful slate fireplace. Modern kitchen with excellent walnut cupboards. Finished rec. room with fireplace down. Close to all amenities. $63,900. Please call:
R. JOHNSON or W. MICHAELS 382-4251 anytime

OPEN HOUSE SAT. 1:30-3:30 2021 ARDWELL
RESTHAVEN AREA off MacDonald Park Road close to all Marinas and near all school levels. This immaculate near new 1,280 sq. ft. home features a family size kitchen with a generous amount of cabinets and a large dinette corner, a "homey" and spacious L-shaped living and dining room, three good sized bedrooms and a full basement for more development. Attractive existing financing. Priced at $61,500.
W. MICHAELS or R. JOHNSON 382-4251, 24-hr. service

UPLANDS TUDOR
A beautiful home in a prime location offering a family the ultimate in gracious living — Close to the beach, Uplands Park and all services. A spacious sunken living room, separate dining room, cosy den — TWO family rooms — ultra kitchen with adjacent breakfast nook and laundry area. FOUR bedrooms — FOUR fireplaces. An extra bedroom and 2-pce. bathroom in the basement. Immaculate throughout — beautiful decor — double separate garage — easy care garden — seclusion. All this and UPLANDS too! Priced at $179,500 Viewed by appointment only. Please phone:
BETTY SHEA 592-9213

UPLANDS
$10,000 reduction in price. Now $129,500. Must sell. Newly renovated, on ½ acre, beautiful grounds. 477-4158.

FOR SALE Royal Trust
4082 SHELBOURNE ST. 477-0191

OPEN HOUSE SAT. 1:30-4 P.M. 4004 SAANICH ROAD
New REDUCED PRICE: $61,900.
Ranch-type home with level entrance to a living room with fireplace, dining room, spacious kitchen plus 3 bedrooms. Handy workshop in extra building — allocated on a huge 75x211' lot with fruit trees and vegetable garden. Real value and good potential here. My pleasure to show you. MLS 16375.
BERNEIDA TAYLOR
477-0191 382-9485

OPEN HOUSE OAK BAY DUPLEX 2086 BRIGHTON SAT. 2-4 P.M.
Clear title $94,500. Call: ROMA or JOHN MOLYARD
477-0191 384-4827

OPEN HOUSE 3929 MARJEAN SAT. 2-4 P.M.
Well-located, 1-year-old, 5-6 bedroom home. 2 fireplaces, 2 kitchens, 3 bathrooms, family room. Extra large double attached garage. Big corner lot very well fenced. Asking $119,000. Clear title. See you there!!
ROMA or JOHN MOLYARD
477-0191 384-4827

OPEN HOUSE SAT. 1:30-4:00 P.M. 1110 McBriar Avenue
Great location — close to Lakehill, Reynolds and St. Margaret's schools, Ambassador Park and near bus line to University suits family of all ages. 4 bedroom, 4-level split home of approx. 2240 sq. ft. has interesting open-beamed ceiling in living and dining room. MLS 14889. Asking $68,500. For more information call:
VERNA ROBERTS
477-0191 477-1317

OPEN HOUSE FRI.-SAT. 1:30-4 P.M. 3930 GARNET PLACE (off Cedar Hill X Rds or Shelbourne)
Just 1 blk. from Kmart shopping centre on a quiet cul-de-sac, is this cute 1060 sq. ft. 3-bedroom home. Extra bedroom (11x11) and rec room (15.6x12.6) down, plus drive-in garage, several fruit trees. Exclusive. $59,900.
MURRAY ROTHSCHILD
477-0191 477-9393
ART EVANS
477-0191 658-8924

OPEN HOUSE SAT. 1:30-4 P.M. 7940 GALBRAITH CRES. (Saanichton)
Here is a 1-year-old sparkler of nearly 1200 sq. ft. with full basement for loads of expansion. 3 bedrooms, 1½ baths, good sized lot (84x105) and excellent valley views from the southerly exposed 11x27 sundeck. Good takeover 10¾% mortgage with early occupancy. Only $61,900. Exclusive:
MURRAY ROTHSCHILD
477-0191 477-9393

OPEN HOUSE SAT. 1:30-4 P.M. 1935 LLEWELYN DRIVE (off E. Saanich Rd., off Dean Park Rd.)
Here is a sharp 2-year-old 4-level split on a 1½-acre lot overlooking Sidney and The Straits. Over 2,100 sq. ft., 4 bedrooms (1 down), 3 sets plumbing, large rec. room with wet bar, electric heat, thermopane, heatilator, built-in dishwasher, double driveway and double carport, with an easy takeover 10% mortgage. Asking $75,900. View with:
KEITH LECKIE
477-0191 598-1667

NOW ON MULTIPLE LISTING
This delightful 3-bedroom home in a quiet area is waiting for a new owner. Call me for details on this well-landscaped house. Well situated in the Fernwood area for schools and shopping. Asking only $55,900. For further information call: MLS 16459.
PETER CHOWN
477-0191 477-0767

UNIVERSITY AREA 4-5 BEDROOMS
Why not drive by 3937 Ansell this weekend to view this excellent 4-level split. Double plumbing, large family room (17x13) with sliding glass doors opening to patio and well landscaped, fruit treed rear yard. Handy to schools, shopping, bus lines on a quiet dead end street. Clear title and quick occupancy so try your best on $68,900. MLS
MURRAY ROTHSCHILD
477-0191 477-9393

GORDON HEAD (Columbia Drive)
Here's a sharp 2-year-old, 3-bedroom home of nearly 1200 sq. ft. to be proud of. Double plumbing, fenced, landscaped, extra parking pad, nice takeover 10% mortgage and early occupancy. A real pleasure at only $64,900. Exclusive listing with:
MURRAY ROTHSCHILD
477-0191 477-9393

SPACE AND SEAVIEW!
Excellent 5-bedroom home with a floor plan that assures privacy. Over 1 acre of property, including large greenhouse, chicken house, and room to grow. Yes — it can be subdivided — to offset expenses. Check into this one for real value. For more information and appointment to view, please call:
KNUD SCHWER
477-0191 478-8203

VENDORS SAY— SELL!!!
Take advantage of this dollar value. Freshly painted home on nice lot. 2 bedrooms up — living room with fireplace — large family kitchen. Downstairs is a tastefully finished separate suite — Use it any way you want. All offers up to $53,000 will be seriously considered! Please call:
KNUD SCHWER
477-0191 478-8203

ROCKLAND AREA FAMILY HOME
Just 5 years old, spacious entry, living room floor-to-ceiling fireplace, large dining room, excellent kitchen, big eating area with adjoining family room opening onto south sundeck, powder room completes main floor. Up open stairway to 3 large bedrooms, master ensuite, 4-pce. family bathroom. This home has a built-in vacuum system, full high basement. Exterior aluminum siding and brick. Offered at $92,500. To view please call:
ROMA or JOHN MOLYARD
477-0191 384-4827

CHILDREN URGENTLY NEEDED
I'm an older home in a nice area of Victoria. I'm vacant and need children to fill my five bedrooms, or if you like four bedrooms and a den, or possibly three bedrooms a den and a sewing room for mom. I also have a great basement for kids and some special hiding spots upstairs. I'm worth $62,900, open to offers. MLS No. 15169. For more information call my realtors:
JIM DONNELLY 652-2228
GALE CHRISTENSON 477-0723
OFFICE 477-0191

FOR SALE Royal Trust
4082 SHELBOURNE ST. 477-0191

WILLIS POINT!!
Looking for seclusion, water view, and an individualistic multi-level home? Look no further 'cos here it is all wrapped up in one pretty bundle! Over 2800 sq. ft. of different living, 2 sundecks (1 private), a quaint garret studio with splendid views of Tod Inlet. All built-ins in double-cornered windowed kitchen, high ½ acre lot and early possession. Try your best on $94,900. MLS.
477-0191 ART EVANS 652-8924
MURRAY ROTHSCHILD
477-0191 477-9393

WILLS and WONNENBERG REALTY LTD.
1318 Esquimalt Rd. 384-0581

OPEN SIDNEY 2441 AMELIA AVE. SAT. 1-4 P.M.
Asking $52,900 for this 5-year-old, 2-level home with relaxing VIEWS, just a stroll to the WATER and occupancy at YOUR convenience. For more information call Ruby Reid at 384-0581.

4650 AMBLEWOOD CLASSIC HOME
This is one of Broadmeads most distinct homes. Custom built 6 years ago. Main level has living room with feature wall, raised 11'x13' kitchen, with countertop range, and wall oven has adjacent eating — family area, with used brick raised hearth fireplace along inside wall, sliding doors to patio and rockeries. Utility room with 2 piece service bathroom. Upper level has 3 bedrooms, (master bedroom has 3-pce. en-suite bathroom) den and 4-pce. bathroom. Parklike grounds with tall firs, shrubs and sloping lawn. Really really beautiful. MLS 1587. Asking $125,000 and worth it. Owner has bought. To view call F. Wills.

ROYAL OAK 100'x180' Parklike Grounds IN-LAW ROOMS
This is unbelievably beautiful. This lovely home has had the finest care and attention. Everything is spotless as new. Large living room, with inside raised hearth corner fireplace, has just been recarpeted with expensive shag, as has the dining room. Master bedroom 17'x23', and smaller second bedroom are both carpeted. Kitchen has adjacent separate eating area. Side door opens onto large private cement patio overlooking rolling lawn, flowers, shrubs and tall firs. Lower level basement accommodation has separate entrance, large living-room, bedroom, large kitchen and 3-piece bathroom. Large double carport, greenhouse, and also a workshop in the basement. A family's dream for rural living, close-in and right near where the new proposed shopping centre is going. In a few years, this will be right in the heart of the Royal Oak "country." Hurry on this. M.L.S. Asking $88,500. F. Wills. 384-0581.

UNIVERSITY CONDOMINIUM
1 year old 2-bedroom 1080 sq. ft. complete with stove, fridge, washer, dryer, everything immaculate, next to Racquet Club and University. Underground parking, swirl pool, sauna, recreation area. Vendor is moving and will consider carrying. Try your B.C. Government second and $2,000 down. Once in a lifetime chance for those young people with very little cash to get started on their own. Price $43,500. Call C. R. WONNENBERG at 384-0581. MLS. 16434

Away from Traffic
but a CONVENIENT Quadra-Cook location at number 3130, you will find a no-step 3-bedroom MODERN home. Greet each day in a sunshiny step-saver kitchen, a utility room. It's easy to enjoy in-line dining-living with FP and W-W, the wide hallway leads you to the rest. Good lot size for gardening ideas, asking $56,900. You won't know if YOU like it 'till you see it so come inside by phoning RUBY REID or C. WONNENBERG at 384-0581 anytime.

$46,900 4 Bdrms.—Full Bsmt
Within one-mile circle of downtown. Solid stucco semi-bungalow, in excellent condition. Roofing, plumbing, heating and wiring have all been renewed. Level lot with good garden area. Close to school and parks. This is a "best buy" for sure. Terms to suit. Call to view with C. Eshom, 384-0581 or 478-5763.

DANE DEVELOPMENTS

OPEN HOUSE TUESDAY THRU' SUNDAY
1:30 p.m. to 4 p.m.
Three New Homes in Gordon Head
4390—4394—4402 Shelbourne Street
These homes feature, bright, spacious kitchens. Large dining areas, master bedroom with en suite, all have three bedrooms, close to schools, shopping centres, bus route.
Asking Price $69,900
Gordon N. Bergstrom
In Attendance
477-2963 592-2449

LANGFORD 2825 JACKLIN RD. $62,500
Transferred, must move. Superior quality all-electric home, 1400 sq. ft. featuring large dining room with patio door to spacious sundeck over carport — wooded back yard. Lovely kitchen, lots of cupboards and drawers, breakfast bar, cheerful main bath — en suite, 3 bedrooms, attractive floor-to-ceiling stone fireplace in living room. Full high basement. Very large rec. room or bedroom with built-in closets and drawers and fourth bedroom — both carpeted. 3-piece bath. Enclosed laundry room and cold storage area. Huge area for future rec. room — roughed-in fireplace. Stove, fridge, drapes included. Close to schools, recreation and bus. Call to view, 478-5719. No agents, please.

OPEN HOUSE BY BUILDER
Daily from 2 to 4, Sat. and Sun. from 1 to 5. 3290 Maplewood. Asking $65,500. 3 bedrooms, 1½ baths. For more information phone anytime, W. Braun Construction Ltd., 477-8584.

CENTRAL SAANICH—VIEWS EAST
Secluded, nearly ½ acre treed lot. Landscaping and attractive patio. Cedar siding, 1,100 square feet. 2 or 3 bedroom, developed lower level, (in law suite). Triple attached carport, extra parking. Low $70's. Owner. 652-3753.

3-BEDROOM, 2-YEAR-OLD home, near centre of Victoria and close to all three shopping centres Phone 385-5407 after 4:30.

OPEN HOUSES
(1) Fri. & Sat. 1:30 - 4 ASPEN PLACE (Off Arbutus Rd.)
Each home located in this small subdivision is designed and built by David Gurr and each are designed to compliment one another. Please come and view and compare. For prior viewing call:
HARRY PALM 384-7229
DAVE GIBSON 388-5547
BO BLINDSAY 388-7407
BOB LINDSAY 388-7407
OFFICE 388-9172

(2) Fri. & Sat. 1:30-4:30 921 RANKIN RD.
3 bdrms. (master ensuite). In line living-dining room with wall to ceiling raised hearth fireplace. Full high cement basement with roughed-in plumbing, rec room with fireplace.
IN ATTENDANCE BOB LINDSAY
388-7407 388-9172

NEW HOUSE CEDAR HILL GOLF CLUB AREA
Nearing completion, 3 bdrm., master ensuite L-shaped livingroom, dining-room with stone fireplace. Full high basement, roughed-in plumbing in new subdivision of prestige homes. To view call:
388-7407 BOB LINDSAY 388-9172

fmt FARMERS & MERCHANTS TRUST
"REAL ESTATE HAS A PRICE"
"INTEGRITY IS PRICELESS"
731 FORT STREET

NEW HOMES OPEN HOUSE
FRIDAY — SATURDAY
1 TO 4 P.M.
4419-4421 MAJESTIC (OFF KENMORE)
Two quality built homes with an attractive view of Mt. Douglas. The floor plans are different but both homes feature large living room and dining room, kitchen with adjoining sundeck, three bedrooms and two bathrooms. One home also features a spacious ground level entrance foyer. Roughed in plumbing and fireplaces in the basement. NHA mortgages available if required.
$62,900 and $63,900
386-7521 ERIC GRAHAM 656-4489
BOORMAN INVESTMENT CO. LTD.
1111 Government St.

Moody & Mason REALTY LTD.

JUST LISTED Metchosin 3 Bedroom
Immaculate bungalow on Sooke Rd. Attractive stone fireplace in living room, pleasant dining area with deck off. Two good bedrms. on main, third bedrm., recreation area and washroom down. Not many newer homes at this price $57,900.
386-7771 PETER MASON 477-9318

COUNTRY RETIREMENT DEEP COVE
Brick and cedar rancher. Economical hot water heat, plastered, 2 bdrms., 2 baths, 1216 sq. ft., 840 sq. ft. garage, 16x16 covered patio on over 1-acre with barn, greenhouse, organic garden, orchard, underground irrigation, 750 G.P.H. well. Second adjoining acre available. Builders own home with many extras. Below replacement value, $89,900. 656-3692.

SIDNEY
A new listing that is a beaut in beautiful Maryland area. 3 bedrooms with no basement, consequently very few steps. Separate garage, sundeck on a lot that is 75 feet and more than 160 feet in length. A must see.
Bill Ratcliffe 656-4517
Gordon Hulme Ltd. 656-1154

PRIVATE
Newly renovated older home in lovely residential area, just below Government House. Living room with corner fireplace, dining room, bright kitchen with new cabinets, 2 bedrooms, completely new bathroom. Newly carpeted throughout. Full basement, has single garage, workshop area. Laundry room, plumbed for washer and dryer, 2 roughed-in bedrooms, completely rewired. Near schools and shopping, $55,900. No agents. 478-8628.

SOUTH OAK BAY
Quality family home in immaculate condition on quiet treed street. 4 bedrooms, 2 full bathrooms, panelled living-dining room with granite fireplace, spacious kitchen with breakfast nook. Over 2,000 sq. ft. on 2 floor plus laundry room, den and workshop in basement. Near park, schools, beach. Private sale. Asking $85,000. 598-4429.

THE YEAR OF THE DRAGON
A good year to move to Gordon Head. New four-bedroom house for sale by builder must be sold so make an offer for appointment to view. Phone 384-8391 or see it at Open Houseqq, Saturday 2-4 at 1853 Chimo place.

LANGFORD DRIVE-BY
This very neat home on a corner lot at 2823 Knotty Pine Road. Two bedrooms on the main and two in the basement. Space for camper, trailer, boat etc. MLS No. 16349. Price $51,500. Phone 592-3920 or 386-6552. F. C. Hully, Real Estate, 620 View.

GORDON HEAD BY BUILDER
New 3-bedroom home with floor-to-ceiling rock fireplace. Custom kitchen, large sundeck, double carport and electric heating. 4359 Torquay Dr. 477-0784. Open to view 1-4 p.m. Sat., Sun.

MUST BE SOLD
Two lovely new four-bedroom homes for sale by anxious builder, so come see them Sat. 2-4. Open House at 1203 and 1225 Tattersall or phone 384-8391 for appointment.

BY OWNER. FULLY DEVELoped 4-bedroom split-level on quiet street. Very close to Uplands Golf course. University, schools, and shopping. Family room, 2½-baths, 2 fireplaces and double attached garage. Owner transferred. No agents please. Phone 598-3073.

ATTENTION DEVELOPERS JAMES BAY
60x120 R3L
With good house, $64,000. For further information phone 592-7685.

THIS 2-BEDROOM COUNTRY home has character, large living room with heatilator fireplace. ½-acre with organic vegetable garden. Beach at end of road. See it for yourself. $59,500. Private. 656-5426.

OPEN HOUSE — BY BUILDER Saturday and Sunday. 386 Wale Road (off Goldstream). New 3-bedroom house, finished rec room, 2 fireplaces. Phone 383-4087 or 478-6591.

WATERFRONT—$39,500 Charming 2-bedroom cottage, Fulford Harbour, Salt Spring Island, quarter acre lot, 60', on the water. 598-1406.

Nanaimo Realty
VICTORIA LTD.
formerly OLYMPIC REALTY LTD.

OVER 2 ACRES PLUS 3-BEDROOM HOME
Situated in Langford, this 3-bedroom home has been recently renovated throughout. Large living room with fireplace, family kitchen with dining area, part basement, small orchard, terrific garden soil. Asking $70,000. SHIRLEY McLEOD, 385-5741 or 478-8220.

BRAND NEW QUALITY HOME
Situated in Sooke on a treed lot backing onto parkland. 3 bedrooms, master en-suite, living room with Spanish style fireplace, dining room, kitchen with eating area. Full basement ready for future development. Open to offers on asking price of $52,900 SHIRLEY McLEOD, 385-5741 or 478-8220.

JAMES BAY BARGAIN
Get your property equity growing with this cosy 2 bedroom cottage, only a couple blocks from waterfront, great bachelor pad or starter for young couple. Make an offer on asking price of $39,900. MELODY VILLENEUVE 385-5741 or 384-8563.

RIEL PLACE BEAUTY
Over 2,000 sq. ft. well planned home with 3 bedrooms on main floor, large living room with brick fireplace, separate dining room, bright kitchen with sliding glass doors to sundeck with beautiful valley views. If you are a shopper and compare prices you'll realize this is exceellent value offered at $72,900. Call LILIAN McLEOD for viewing, 385-5741 MLS.

VICTORIA ESQUIMALT BORDER
Grocery store and completely renovated separate house. Last month's gross $7,000. Asking $79,000. Please call Colin Craven 386-0627 or Gordon Ellis 592-0079; Office 385-5741.

$60,000 LEGAL DUPLEX (SIDE BY SIDE)
844 Dunsmuir
Excellent Location
Renovations in Progress
Architect's and Floor Plans Included
Call
John Addicott
Nanaimo Realty
385-5741 477-8232

FARMER Investments & Realty Ltd
825 BAY 382-2134

LANSDOWNE SLOPE 3 BEDROOMS $91,500 MLS
An immaculate home with a fine view of the city and mountains. The large 70x140 lot has fantastic landscaping and seclusion. Recently new roof and remodelled kitchen. Paved drive to garage at rear. Large rec. room down with fireplace. Drive by 2999 Eastdowne and to view please call:
Jim West
382-2134 595-4094

SIDNEY SPLIT LEVEL $64,900 MLS
This immaculate 3 bedroom home has a total of 1600 sq. ft. finished and there is room for 2 more bedrooms if required. The lot is 65x102 with a large sundeck facing south. Fully finished rec room. Drive by this beauty at 2058 Piercy Avenue and then call for an appointment to view.
Jim West
382-2134 595-4094

JOHNSTON
1306 BROAD ST. SINCE 1903

OPEN HOUSE 3130 YEW ST.
THURS., FRI., SAT.
1:00 - 4:30
Three bedroom basement home above Mayfair Shopping Centre with views from living room and sundeck. Large kitchen. Fenced yard, Early possession. Call now. This is good at $53,900.
BILL McCULLOCH
Johnston & Co. Ltd. 385-2471

DANE DEVELOPMENTS
NEW HOMES
Gordon Head from $69,900. Direct from Builder. Contact Gordon N. Bergstrom
592-2449 477-2963

BRENTWOOD
VALUE PLUS
IN-LAW SUITE
Near new 3 Bdrm. home 75x152 landscaped lot with fruit and evergreen trees. Close to marinas and shops.
Ken Osmanich 656-5929
Dial Realty 656-3907

3½ Per Cent
COMMISSION
WHY PAY MORE?

OPEN HOUSE Sat. & Sun. 1 - 4 p.m.
$49,900. Private — Sound updated older home on Cul-de-sac with large first mortgage. 3 bedroom or (2 with den). Spacious dining room, eat-in kitchen, fireplace, laundry room, sun porch, spiral staircase. Full basement 1450 Taunton. 595-3720.

SHAWNIGAN LAKE. NEWLY DEcorated, furnished with adjoining lot, and large garden, two bedrooms and could be three, corner Shawnigan-Mill Bay Rd. and Wallbank Rd. two blocks from Village centre, lot for sale, signs on it, and house for sale, $55,000. This price includes extra serviced adjoining lot. For just house, $41,500. Phone Gordon, 112-743-2911

LAKEHILL — IN-LAW SUITE In modern three-bedroom home with 1½ baths main. Price $67,500 with 9¼% mortgage. Owner will carry difference, trades considered.
TED BOWDEN REALTY 383-5524

GORDON HEAD BARGAIN Two-year-old house, 3 or 4 bedrooms, 3 bathrooms, classy rumpus room, fenced, on nice lot with drapes included at $61,000. 477-3665.

WATERVIEW, EXCELLENT CONdition, 9 years old, 3 bedrooms inline dining room and living room, fireplace, big kitchen, basement. Near facilities. $58,900. 478-1310.

PRIVATE SALE; 3-BEDROOM older home, near Esquimalt. Phone between 4-9 p.m. 386-0284. No agents please

T. L. MANN and ASSOCIATES LTD.
1820 OAK BAY AVE. 598-5144

BLOCK BB BROS
3636 SHELBOURNE
Open till 8:00 p.m.
477-1841

UP & DOWN DUPLEX GLEN LAKE
Each unit has 2 bedrooms, each floor contains 1200 sq. ft., all W-W (top duplex has fireplace). Just newly completed. Now rented at $675 per month. Located in a quiet area. A sound investment at $81,500.
477-1841 R. BOURDIN 642-4150.

WATER FRONT EAST SOOKE
832 sq. ft. home on 1½ acre on East Sooke Road. 2 bedrooms, fireplace, ½ basement, shower in basement with laundry. Approx. 90 feet of waterfront. To view call:
477-1841 R. BOURDIN 642-4150

DO YOUR THING
Bring your decorating ideas to this character 4 bedroom well built home. Close to town, easy care for lot. Asking $45,000.
MRS. ANNE EDGINGTON
477-1841 477-4531

CITY HOME OPEN HOUSE
Older well kept home, corner location near Kiwanis Village. Here's good accommodation for the family with 2 bedrooms on the main and one in the basement. Asking $53,900 . . . OPEN 2-4 FRIDAY and SATURDAY. 2815 Cook Street.
MRS. PAT FORBES
477-1841 477-1781
RAYM H. FORBES 478-4412

IMMEDIATE POSSESSION
I have three 3 bedroom homes which can be moved into now. Simpsons Sears-Jubilee area plus one in Colwood. All homes have secluded back yards with many individual features.
477-1841 KEITH KAYE 658-5839

PRICE REDUCED TO $47,000
James Bay older 3 bedroom home with in-law suite down. 1 block from waterfront great potential for holding property or starter home. Zoned R3L. A good buy now.
658-5839 KEITH KAYE 477-1841

EXCELLENT INVESTMENT
I have just listed this older 2 storey character home. Across the street from the waterfront with excellent view of ocean and mountains. Nice comfortable living with in-law suite up and fully developed basement. 3 four pce bathrooms. Two fireplaces, large entrance, extra large well landscaped lot with fruit trees. This home has lots going for it and it is a real pleasure to show. For more information please call me:
477-1841 KEITH KAYE 658-5839

EXCELLENT FINANCING
Very attractive completely renovated 3 bedroom home. Family room new construction, new shake roof, new paint inside and out. Close to Simpsons Sears and Jubilee Hospital. Must see inside this home. Quick possession.
477-1841 KEITH KAYE 658-5839

1 ACRE PRIME WATERFRONT
Elegant, practical, modern home, mature landscaping. Room to grow, secluded. Space for tennis, swim pool or both. 4 bedrooms, 3 bath, top quality . . . throughout. Priced to sell at $195,000. No drive by's. Appointments with MR. JAMIE MacGREGOR 477-1841 or 477-4270.

NEW 3-BEDROOM ONLY $51,500
Nearly 1200 sq. ft. on a high view lot in our Broome-Hill subdivision close by the Sooke Golf Course. Cozy living room with brick fireplace and feature wall, nice dining room with sundeck off. W-W carpeting throughout. Electric heat. Roughed-in for further development in the uncluttered basement. Carport. A quality built home.
BUZZ MAINPRIZE
477-1841 658-8268

MT. DOUGLAS AREA Quiet Cul-de-Sac
Shiny new 3 bedroom (master 3 pce ensuite) home, close to the water. Extra large living room with rock fireplace, "L" shaped dining room. Quality cabinets in a convenient kitchen with eating area. 1456 sq. ft. of fine living area. Electric heat. Basement is roughed in for further development. Fruit and maple trees. Some sea glimpses. Asking $79,900.
BUZZ MAINPRIZE
477-1841 658-8268

SMALL HOME $49,900
Terrific starter or retirement home. 2 bedrooms, excellent garden, close to local shopping and transportation. To view call:
477-1841 ALL POTTAGE 479-2716

PRIVACY FOR YOUR SNOWHITE
Mirror mirror on the wall who owns the fairest house of all. Magic mirrors are hard to find these days. So if yours is on strike or telling lies no doubt you've missed a chance to view this charming no-steps bungalow within the easy walking distance of UVic. Your snowhite will whistle while she works in a clean as a new pin kitchen, 2 cute bedrooms and separate dining. An enamelled freestanding "acorn" type fireplace accents a large tastefully finished guest size living room with sliding glass doors opening into an enchanting secluded garden, verdant with lush grass and towering oaks. Large separate garage affords loads of storage space. Don't listen to that brokendown old mirror. Phone me for an appointment to view right away. Priced at $57,500.
477-1841 RON WAY 598-3852

REVENUE SIDNEY AREA
8 large and spacious rooms all rented and showing good return. Nil vacancy. Zoned institutional, was a rest home, can be again if desired. Large well laid out kitchen 20' long with double SS and single SS sinks. 5 bathrooms. HW heat, good wiring and plumbing. Laundry room and 2 more finished rooms in FHC basement. Janitor space. Loads of storage. Extra wide double garage. Extra lot with property would make excellent rec area. Completely fenced. Minimum maintenance. Statement of income and expenses upon request. $89,500.
477-1841 RON WAY 598-3852

EVERYTHING PERFECT
Yes, we can use this phrase. It's terrific! Small, older type home in the Gorge area it is just that "perfect". 2 bdrms, living rm, separate dining rm, full cement bsmt with extra room. Close to transportation and downtown area. A real buy at $47,900.
386-3231 LOREA TUBB 477-5517
LARRY WAGNER 592-0121

OPEN HOUSE QUALITY & VALUE
No. 302—2100 GRANITE ST. FRI. 2-4. Oak Bay condominium featuring 2 bdrms, southern exposure, extra storage, large balcony, sea glimpses, covered parking, elevator, controlled entrance. Over 1050 sq. ft. of tastefully decorated living area in quiet building, within short walk of Senior Citizens Centre. Asking $43,500.
386-3231 D. R. NELSON 478-1847

BLOCK BB BROS
3636 SHELBOURNE
Open till 8:00 p.m.
477-1841

DON'T DELAY
Fairfield bungalows close to the water are hard to find. This no bsmt. bungalow has a landscaped yard, separate garage, mixed fruit and ornamental shrubs with a little water view inbetween. Lots of goodies. Just listed at $55,000.
386-3231 JOHN A. JOHN 477-8096

LEXINGTON $74,400
Quality constructed new 3 bdrm with ensuite. Large living rm with feature wall fireplace, separate dining area, large bright kitchen, double carport with sun roof and in our new development behind the university.
386-3231 JOHN A. JOHN 477-8096

2086 VALLIS PL.
Sidney 3 bdrm split full bsmt, on cul-de-sac, priced at $61,900. A home for mom, a haven for the children, a house and yard dad can be proud of. Fenced in back yard with garden and grassed area including a cement patio surrounded by cedar posts for privacy and a steel storage shed. Beautifully landscaped front yard and other extras.
656-5584 TED PHILLIPS 656-5337

"SHANGRI-LA" $39,000
Easy living, coming and going in this immaculate, contemporary townhouse, has 3 bdrms, 1½ baths, laundry rm off kitchen, plenty of storage and closet space private entrance, parking and a nice sunny patio. No need to put out extra money on drapes or carpets. Good value in 1250 sq. ft. and handy to town.
SHERRY KAYRA
656-5584 479-7293

FAR BELOW COST
1400 sq. ft. home on large 50x 275 lot with approx 600 sq. ft. developed in bsmt. 4 bdrms, on main floor, 1½ baths, spacious kitchen with built-in dishwasher, attractive fireplace, 2 more bdrms in bsmt, Floor to ceiling fireplace and 2 pce bathrm. Could be in-law suite. Only 8 yrs old and selling for only $59,800. Drive by 2759 Jacklin Rd. and call
386-3231 MIKE REID 478-5561
478-5561 JOHN ADANK 479-8135

OPEN HOUSE 319 DAVIDA
FRI 4-6. $46,900. On your way home take a look at this beautifully decorated and fully refurbished 2 bdrm home of nearly 1000 sq. ft. New plumbing, wiring, foundation, carpeting, walls etc, etc. Close to Gorge.
386-3231 BOB KERSHAW 592-6062

OPEN HOUSE 943 AMBASSADOR
FRI. 1:30 - 4. A home that reflects the pride of ownership. Professional interior decorators have made this 4 bdrm home a real delight. Kitchen is a homemakers ideal. Landscaping at back is picturesque and parklike.
386-3231 J. A. PITT 477-4935

OPEN HOUSE
FRI. AND SAT.
1:30-4:30
4740 LISANDRA
This lovely 1800 sq. ft. home is situated on 2 acres of parklike property with ocean view. Family area kitchen concept with built-in dishwasher. Separate large dining room, 4 piece ensuite plumbing. Rec. room with fireplace, large games room and 4th bedroom in basement development. Double garage and separate guest cottage. Asking $102,000.
478-5561 DOUG COLE 478-4494

COOK QUADRA
On a quiet street close to shopping and transportation. 2 bedroom on main floor, 1 in full basement. Large kitchen with lots of cupboards, living room with brick FP, home is situated on a big lot with room for parking and garden. Vendor says sell. Asking $51,500.
478-5561 BOB PAUL 478-2477

POTENTIAL SUBDIVISION
Situated in Langford area, this acreage offers the farsighted developer an almost perfect natural setting for panabode type homes. Details with
GAIL JENKINS
478-5561 478-6458

NEW 3 BR. HOME PRICE $62,500 IMMED. POSS.
Wonderful value here in this beautiful, new 3-bedroom home. Spacious living room with rock fireplace. Wall to wall throughout. 1½ baths on main. Full basement, with 2nd fireplace finished in almost completed rumpus room. Attached carport and sundeck. Low taxes and clear title.
HOWARD MITCHELL 479-4818
ISLAND HOMES LTD. 386-7545

$53,700 OLD CHARMER
4 BEDROOMS, 1½ BATHROOMS
60x120 LOT. GR. TAX $400
Spacious entrance with a lovely open stairwell. Living room with fireplace. Large dining room with one wall of built-in cupboards and china cabinets featuring leaded glass. Wall-to-wall carpets combine charm and convenience.
SALE BY OWNER, 382-8135

BY OWNER
Reduced to sell. Comfortable bungalow on a quiet cul-de-sac, close to all amenities. Features two bedrooms on main, panelled feature wall, and beautiful stone fireplace in living, eating area in kitchen. Full basement has third bedroom, rec. room and utility area. Good financing. 595-3905. No agents.

PRIVATE. WATER AND MOUNtain View. 3831 Wilkinson Road. Come and see this charming 2 bedroom home, large living room, has fireplace, all rooms including utility room, on one level. Large lot, 70x208. Stanley Trees in Parkland setting. Close to Burnside. $45,400 firm. 478-5330.

BY OWNER, LARGE OLDER Victoria home. Commercial possibilities. City centre area. $80,000 price range. Possible aid in financing. Inquiries invited. P.O. Box 245, Ladysmith.

N. OAK BAY EXECUTIVE Home. Five bedrooms, three baths. Secluded lot. Walk to UVic. Asking $110,000 (Offers). Mr. Shaver, 386-7721. Investors Syndicate Rlty.

WEST BURNSIDE $56,900 Large 3-bedroom home on large lot, in quiet subdivision, LR with FP, sundeck off kitchen, finished rec. room in full basement. $27,000 mtg. at 10%. 598-1406.

OAK BAY—BY OWNER 2573 Foul Bay Road, 2-bedrooms main floor, 1-bedroom down. Well-maintained, appraised at $58,500. For details, phone 592-0980.

SIDNEY 8¾% Near new, 3-bedroom, finished basement, 1½ baths. Landscaped, through trees. Near all amenities. $56,500. With 8¾% mortgage. Owner, 656-1635.

BRENTWOOD AREA, 14 YEARS old, fully developed 2 or 3 bedroom nearly ½ acre. Owner must sell quickly. Low 70's. 652-3753.

LARGE 1-YEAR-OLD CUSTOM built, Central Saanich. Large mortgage, 10½ per cent. $68,900. 652-3796.

PENTHOUSE REALTY LTD.
203-805 Fort St. 386-6762

LANGFORD AREA, 2729 STRATHmore — 3-bedroom split level. 478-7508 after 5 p.m. Anytime on weekends.

250 HOUSES FOR SALE

REALSPAN PROPERTIES LTD.
1031 VANCOUVER ST. 388-6454

SOUTHERN EXPOSURE
overlooking
CADBORO BAY
with
FINE WATER VIEWS
$114,500

—2300 S. Ft., one floor
—Lot 123x100
—Master bedroom suite, 3 rooms
—Children's area — two bedroom and a family room
—Greenhouse and workshop
—Wall to Wall over hardwood floors
—All appliances included (two Jen-air stoves in an attractive kitchen with eating area)
This property has to be viewed to be appreciated! For appointment call
JOHN F. COLWELL
388-6454 592-9828

Park Pacific

For appointment to view the following fine listings call:
GEORGE BLACK
383-1821 or 382-2426
ROBERT YOUNG
477-8749 or 383-4124

1. JUST LISTED. PRIME OAK BAY-WILLOWS. Distinguished, older 5-bedroom home, professionally renovated and in mint condition. CHARACTER AND CHARM. Nicely landscaped lot. $89,900 form. Exclusive listing. Courtesy to all Agents.

2. JUST LISTED. EXCLUSIVE. Charming older 4-bedroom family home. Located in much-desired FAIRFIELD AREA, close to all amenities. Asking $63,900.

New, New, New
4026 LOCARNO LANE
OPEN HOUSE, APRIL 10, 2-4
Straits of Haro — Views and beach access — Close to UVic — Also primary school — 8 lavish rooms (3 bdrms., plus double garage with elect. door) — one-third acre with tall cedars and sounds of QUAIL and PHEASANTS, and hundreds of small birds.
CLEAR TITLE, ready for occupancy approx. $50,000 cash (to mortgage) will handle.
DICKIE AGENCIES LTD., 919 Fort St.
382-4312 (eves. 477-4662)

SELL IT
FAST
THROUGH
CLASSIFIED
DIAL 386-2121

253 COUNTRY HOMES AND PROPERTIES

DEEP COVE
Just listed. Ideal family home with five bedrooms, two full bathrooms, two large storage buildings, carport, cement patio, and extra black-top parking space. Fruit trees, large vegetable garden, and a one-bedroom cottage to be proud of are all included on this 1 acre property. Everything is in excellent condition with immaculate interiors. Asking price is $98,500.
Bill Ratcliffe 656-4517
Gordon Hulme Ltd. 656-1154

Large Modern Home
Acreage Seclusion
1,650 sq. ft. on the main floor consists of L shaped living room, dining room, stone fireplace. Kitchen has built in fridge, range, as well as wall oven. 4 piece bathroom. 3 large bedrooms, master with ensuite. Ground level has 3 more large bedrooms, 3 piece bathroom, large rec room with old brick fireplace, workshop, and oil, hot-water, heat. This home can also be duplexed quite easily. Asking $89,500. If you are sincerely interested. Phone 478-5692 for complete details.

JUST SOLD!
2 METCHOSIN properties in the 60's. We have disappointed purchasers looking for 1 or 2 acre properties in the 60's or 70's. If you're thinking of selling could we come over and discuss it? No obligation.
JO LENNOX — 478-2563
MARILYN MOORE — 478-2482
OFFICE — 386-2911
Homefinders, Wall and Redekop

DEEP COVE
Five arable acres, all fenced. Ideal for horses or cattle. Excellent reservoir of approx. 500,000 gals. capacity. Barn 28x41. Storage sheds approx. 1400 sq. ft. 16-year-old, three-bedroom home, 1450 sq. ft. A real dream property and the area is excellent. Asking only $119,000. Exclusive with Ben Greig, 386-6164 or 598-3105, Castle Properties.

SHAWNIGAN LAKE, NEWLY DECORATED, furnished with adjoining lot, and large garden. Two bedrooms and could be three, corner Shawnigan Mill Bay Rd. and Wallbank, two blocks from village centre, lot for sale signs on it and house for sale, $55,000. This price includes extra serviced adjoining lot. For just house $41,500. Phone Gordon, 112—743-2911.

A CHANCE, ONCE IN A LIFETIME
BUY DIRECT
A CHANCE,
ONCE IN A LIFETIME
Waterfront Estates
TOWNHOUSES
642-3477

SAANICH PENINSULA PROPERTIES
For all real estate requirements
Box 1235, Sidney, B.C. 656-4000

SIDNEY REALTY LTD.
Real Estate — Insurance
Serving the Saanich Peninsula
656-3928

GORDON HULME LTD.
SIDNEY-SAANICH PENINSULA
656-1154 2444 Beacon Ave.

253 COUNTRY HOMES AND PROPERTIES

WHY PAY MORE?
3½% COMMISSION
DIAL REALTY 656-3907

256 WATERFRONT PROPERTIES

Gracious Living on Vancouver Island's
"RIVIERA"
MAPLE BAY
between Victoria and Nanaimo
Sun-Loved, Nature-Blessed Arbutus-Shaded
Look South over Tranquil Maple Bay
Enjoy Nature at its finest!
Fishing, Boating (Marina nearby)
PLUS
Beautifully Treed View Lots With Access to The Bay Also Some
Unique Waterfront Parcels
All This With Mun Water and Paved Roads
One-Half to 2-Acre Sites
Prices from $16,000 — Balance at 10 per cent
Down Payment from $4,900
A Wise Investment From Any Aspect . . . Prepare For Your Retirement Now!
Call 687-2696, Vancouver Office Hours
or 748-1629 Duncan

Century 21 REAL ESTATE
J. D. BOSDET LTD.
120 - 727 JOHNSON 386-3128

WATER-FRONT VIEWS
One of the most picturesque homes you will ever see, set on .83 acres of treed land overlooking beautiful Bazan Bay and the islands. Main house has 2 BR's on main floor with large 4 piece bath. 24' long living room with huge stone fireplace. All leaded glass windows. Basement has 2 BR's, 2 pc. bath, family room and den and sewing room all needing work. Cottage has 1 BR and boasts the same unobstructed view from kitchen, dinette and living room. All this plus more and gross taxes of only $750.80. Asking $120,000. Inspect by appointment. J. Blodgett — 656-5653.

Open for Inspection
Sat. 1:30 - 4:30
2892 Glenwood Ave.
(Portage Inlet—Off Admirals Rd)
Situated on sheltered waterfront just three miles from City Centre. This unique and delightful property exemplifies the charm of Victoria. Heavy hand-split shakes, leaded windows and Tudor styling blend with easily maintained landscaping. The exceptional views (from every window), the boating, the wildlife that visits daily, all combine to provide the living pleasure the city is famous for. There are three bedrooms and a special feature is a 19' Master Bedroom with sliding glass doors to balcony overlooking the water. The truly delightful guest cottage is semi-furnished. A unique property with a Disneyland flavour. Full asking price $125,000. EXCLUSIVE — MR. YELLS, 383-5039, 388-4271.
J. H. WHITTOME and CO. LTD.

WATERFRONT ESTATE
A unique property located within the four-mile circle. A gracious old Tudor home built in 1939, designed by the renowned architect P. Birley, consisting of eleven rooms plus a self-contained apartment for servants or in-laws.
Situated on 5.95 acres (4 lots) of landscaped grounds gently sloping to the water, and protected on three sides by tall trees, yet open to the sun and beautiful seaviews to the south.
1850 lineal ft. of waterfront including a ¾-acre point which creates a protected deep water birth.
The 20 ft. x 40 ft. heated, filtered pool and adjoining cabana is located on a terrace beside the house and creates a delightful sun trap. $450,000. MLS.
For further information and personal viewing please contact:
386-7521 TOVE BARLOW 477-9859
Boorman Investment Co. Ltd.
1111 Government St.

BROWN BROS. on LANSHARD
"People Helping People"

LANDSEND WATERFRONT
Beautifully treed, with a gentle slope. Approximately 1 acre, surrounded by quality homes. Terrific view. Very few left, call now for further details. $66,000.
JIM KENNEDY 592-9078
or DON MESSAGE 477-3715
or 385-8771 (anytime)

$108,000 and $98,900
2 LOVELY WATERFRONT HOMES WITH THEIR OWN UNIQUE CHARACTERISTICS. Both have 3 bedrooms. One is located in Ten Mile Point and the other in Bazan Bay (half way between Sidney and Victoria). The South East exposure and Eastern exposure from the picture windows give you a beautiful view of the sparkling water and the Islands in the Straits of Juan de Fuca. To view pleas call: CHES OR MERYLE HAYS, 384-8001 or 658-5663. The Royal Trust Co.

LANDSEND ROAD NORTH SAANICH
Two adjoining waterfront lots on Satellite Channel, panoramic views to Cowichan Bay, with Salt Spring Island in the background.
(1) .97 acre, approx 200 ft. of waterfront, $62,000.
(2) .94 acre, approx. 150 ft. of waterfront, $56,000.
GERRIE HUTTON
382-2134 386-3927 (Res.)
FARMER INVESTMENT and REALTY LTD.,
825 Bay Street, Victoria

GORDON HEAD — 1.36 acre. $195,000, 2600 sq. ft., 4 BR plus possible in-law suite lower level.
CORDOVA BAY — $85,900. Cottage on double lot. Tremendous potential for development.
CORDOVA BAY — $87,000 and $79,500. Both lots 40x400. On sandy beach.
PATRICIA SNOW 477-0141 or 477-6074.

Canada Permanent Trust Company
UNIQUE WATERFRONT
$74,500
3 year old home architecturally designed with a Polynesian flavor. 1250 sq. ft. on main; 2 bedrms. (master with fireplace); plus sleeping loft, full cement basement, easy care ½ acre lot with 120 ft. on the water. Located 33 miles from Victoria on Cherry Point. Phone Jim Webber 382-7276 or 658-5977. Town and Country Realty Ltd.

FINLAYSON ARM
Fishing and deep water moorage right at your doorstep if you invest in this acreage — approximately 3.39 acres with 550' of waterfront and boat ramp. Modern Panabode could be your base until you build your dream home. Owner will consider trades or terms on asking price of $84,900. Please call:
O. DOUGLAS or E. WILKINSON
382-4251 anytime
RITHET AGENCIES LIMITED

256 WATERFRONT PROPERTIES

OPEN HOUSE
WED. to SATURDAY
1:30-4:30 P.M.
UNIT NO. 2
2330 HARBOUR RD
Double Waterfront
WITH Moorage
This is a rare opportunity for the boating enthusiast who desires DOUBLE WATERFRONT WITH 35 FT. LEASED MOORAGE at the back door in a exclusive TOWNHOUSE DEVELOPMENT. 2 years old featuring 2 large bedrooms, 3 bathrooms, entertainment size living and dining rooms, soundproof quality construction. This home was listed March 10th. The owner has moved to Edmonton and reduced the price $5,000 for a quick sale. AN OUTSTANDING VALUE AT $89,900 (Below Market Financing Available.) Please call:
RUTH or STEVE SALAGA
386-2911 or 479-5632
Homefinders, Wall and Redekop

SEABOARD PROPERTIES LTD.
7173 WEST SAANICH RD.
BRENTWOOD BAY 652-1141

2 WATERFRONT LOTS
Over ½-acre with approx. 140' of waterfront almost 200' deep, underground Hydro, well drilled, road will be paved. In North Saanich off Landsend Road in treed area. $61,200
Over ½ acre with approx. 89' of waterfront about 225' deep. Same services and area as above lot. $58,500.
652-1141 FRANK CSINOS 652-5528

OPEN HOUSE
9887 2nd St.
SIDNEY
100' of Waterfront
This waterfront home features ample living space as well as a revenue suite in the full basement. Designed to take full advantage of the lovely views, it offers peace and privacy yet is close to shops. Offered at $93,500. Open to view Friday the 9th and Saturday, the 10th from 1:30 to 4:30. For details or prior viewing call: 656-1154
Mrs. Erin Farquharson 656-5808
Bill Ratcliffe 656-4517
Gordon Hulme Ltd.

SEABOARD PROPERTIES LTD.
7173 WEST SAANICH RD.
BRENTWOOD BAY 652-1141
2 building lots off Landsend Road, over ½ acre with wells drilled. Trees and seclusion. $58,500 and $61,200.
652-1141 Frank Csinos 652-5528

OPEN HOUSE
137' WATERFRONT
7144 BRENTWOOD DR.
SAT. 1:30-4:30
Sweeping views of the Bay from your Patio Boat Dock — and your spacious character home. A DREAM come TRUE for fishing — Birdwatching — or just plain RELAXING. Do drop in — you'll be DELIGHTED! Priced at $125,000. New MLS.
KAY DAVIES 383-4387
GLADYCE McLURE 385-8047
Byron Price and Associates Ltd.
385-2458

CUSTOM SEAFRONT
Magnificent panoramic views of Haro Strait and Mt. Baker from this bright and spacious ranch style waterfront home sited on an easy care 1 acre lot. This most attractive and practical house has 3 Br's plus Br—study, sunny modern kitchen with breakfast area, large cedar panelled FR with FP, a generously proportioned DR and custom quality finishing throughout. The price is a very attractive $133,000. For an appt. to see this beautiful country home please call
384-8124 JOHN BELL 477-2562
384-8124 G. PERODEAU 656-4525
PEMBERTON HOLMES LTD.
1000 Government St.

SASEENOS
2 Bedroom home with separate dining room kitchen and living room facing the Sooke Harbour and Olympic Mountains. Large lot with 150' of waterfront. Asking $67,500.

SHERINGHAM POINT ROAD
9½ Acres of treed seclusion with 440 ft. of waterfront. On hydro, phone and has spring water. Asking $65,000. Contact Bill Kozak 386-6164 Res. 642-3404 Castle Properties.

WATERFRONT!
DEEP COVE!
If you've been searching for an absolutely beautiful, totally immaculate 3-bedroom rancher in this highly desirable area, read on! Elegant yet informal. Exceptional in every way. Marvellous family and sun room. 3 fireplaces, storage and cupboard space galore. Incredible ½-acre setting! First time advertised and exclusive with JEANNIE DEWHURST at $255,000 Viewing easily arranged. No drive bys please. 384-8001 or Res. 477-6040.
The Royal Trust Co

PRECIOUS WATERFRONT!
PLUS A TRULY BEAUTIFUL HOME!
Less than 2 years old! Space galore! Family room off kitchen — fireplace of course! Huge rec room also with fireplace! Smashing master bedroom. 5-piece ensuite has swirlpool tub, for total relaxation. Almost ¾-acre but easy care. Another fine quality home listed with JEANNIE DEWHURST 384-8001 or Res. 477-6040

FANTASTIC VIEWS
Where can you find a solid well constructed home on the water in Cordova Bay for only $89,500? This 1,200 sq. ft. on main with full basement and 2 dormer BRs up. New hurricane windows and large sundeck, well maintained yard. This immaculate home is a pleasure to show. Exclusive with Hazel Campbell at 386-6164 or 592-0632. Castle Properties Ltd.

1100 FT. ON SAANICH INLET.
10.8 acres offering spectacular boating, fishing, swimming and ocean views. All sorts of trees. A perfect seclusion. Only $90,000 and easy terms with low interest. (MLS) Call Allen Klenman, 592-9771. The Waterfront Expert. Town and Country Realty 382-7276.

MAPLE BAY WATERFRONT property, near Duncan. 1.43 acres. Water access only. $28,500 or nearest offer. Recreational or investment property. 746-4632 or 748-9491.

600 FEET, KOKSILAH RIVER-front on Renfrew Road. Approximately 2 acres. Cabin and well. Owner carries balance with good down-payment. $31,500. 478-0851.

WANTED — SMALL HOUSE OR winterized cottage with sea frontage within 30 miles of Victoria. Victoria Press, Box 894.

256 WATERFRONT PROPERTIES

WATERFRONT
ONLY $25,900
$25,000.00
A rare opportunity to acquire a beautiful big heavily treed waterfront lot on the scenic Cowichan River near the lovely very progressive town of Lake Cowichan. 15 miles west of Duncan. Only 1½ hours from downtown Victoria and a beautiful road all the way. Full details available on request.
386-7521 JOHN PLATT 383-2700
Boorman Investment Co.,Ltd.
1111 Government St.

258 CONDOMINIUMS and TOWNHOUSES

WALTHAM HOUSE
1101 HILDA ST.
Bright, spacious 2-bdrm condominium suites. Ideal location close to all amenities. From $42,500.
OPEN TO VIEW
MON.-SAT. 1:30-4:30
EAST PARK
1050 PARK BOULEVARD
Large prestige 2 bedroom suites overlooking Beacon Hill Park from $44,350.
OPEN TO VIEW
MON.-SAT. 1:30-4:30
VILLA ROYALE
964 HEYWOOD AVE
(leasehold interest)
Ideal retirement, overlooking Beacon Hill Park. Now available, 1-bedroom suites from $27,300.
OPEN TO VIEW
MON.-SAT. 1:30-4:30

Whyte & Gower
Oak Bay Properties Ltd.
2227 Oak Bay Ave.
592-2407

OPEN HOUSE TODAY
1-4 P.M.
2626 BLACKWOOD
BUZZ SUITE 404
and browse in the large living room and dining room with beamed ceilings; 10' x 11'8" kitchen with eating area; 2 good size bedrooms, master with ensuite and walk-in closet, lots of insuite storage; 39' balcony; all this and close to shops and bus routes. $50,900. Call:
M. K. LAWSON 479-8831
M. RUDDY 656-4089

Park Pacific
PARK PACIFIC INV.
383-4124

COUNTRY CLUB LIVING
Incomparable, recreational facilities are yours; but you don't live in the library, lounges, tennis court, sauna, exercise room, swirl or swimming pools; so consider this 1 bedroom and den penthouse suite of over 1100 sq. ft. Well appointed throughout including the kitchen with fridge, stove and dishwasher. Excellent below market financing offered at $49,500. Call
M. K. LAWSON — 479-8813
PARK PACIFIC INV. LTD.
383-4124

NO-STEP RETIREMENT SPECIAL
Delightfully compact but very accommodating one bedroom unit in small, newer building, on bus route. Close to major and minor shopping areas, university and Racquet Club. Morning sun in bedroom, dinette and kitchen. Afternoon sun in living room, through slidig glass doors to well-landscaped patio. Sauna, locker storage, billiard room and parking included. $34,000. Call FRANCES BROWN 477-1841 BLOCK BROS. REALTY LTD.

OPEN HOUSE
SAT. 1:30 - 4
NO. 14 - 3987
GORDON HD. RD.
3 Bedrooms, Near University
Townhouse with over 1300 sq. ft. of finished luxury living area. Living room with fireplace, balcony off master bedroom, full basement, (Roughed-In), sauna and swimming pool. Priced to sell quickly. $55,900. In ATTENDANCE: GLENN NICHOLLS 598-7689 or GERRY FINNIGAN 383-4739 or Lansdowne Properties 592-2431.

RACQUET CLUB LUXURY
Sun patio off fully equipped kitchen. Spacious living room with fireplace. dining area. 3 bedroom, master with walk-in closet and private balcony. 2 bathrooms. Workshop. R.I. recreation room. Fenced front yard. $54,500.
TED WALFORD
RESIDENCE OFFICE
598-1420 477-1841
BLOCK BROS. REALTY LTD.

2 BEDROOM CONDOMINIUM
Quality constructed two-bedroom, 1½ baths, dining room and large living room make up this exceptional buy. Also included is closed security parking and recreational room. Good terms available on the end price of $41,900. MLS 16290.
386-6796 RICK KINNIS 477-9394
WESTMONT REALTY
920 Hillside
386-6796

ESQUIMALT
3-bedroom condominium on Lampson Street. Ground floor suite with 4 appliances and drapes included in asking price of $33,900. Further details cheerfully given by calling.
LEE WROBEL
385-7761 24 hrs. 479-8385 Res.
D. F. HANLEY AGENCIES LTD.

1-BEDROOM CONDO
ONLY $25,900
Best priced accommodation in Victoria, near all essential services. 2 blocks to Dallas Rd. 718 sq. ft. Gross Taxes $291. Avocado Appliances. Ideal for retired people. Immediate possession. Don't miss this one. C. Warren 385-5113 or 384-9798. Frank Beamish Realty Ltd.

BURNSIDE and TILLICUM
$28,900 for a 1,000 sq. ft. of accommodation — 2 bdrm., your own utility room — SWIMMING POOL. Wonderful to start and perfect to retire in. Give me a call.
OLIVE L. MARTIN
386-3231 385-7266
BLOCK BROS. REALTY LTD.

STRATA DUPLEX. SEA AND mountain view. Heatilator fireplace. Thermo-Pane windows. 1156 sq. ft. Full basement with roughed in. 15 min. from downtown. Priced $56,900. Call 479-8462, after 5 p.m.

258 CONDOMINIUMS and TOWNHOUSES

FARMER Investments & Realty Ltd
825 BAY ST. 382-2134

CHATEAUNEUF
1149 Rockland
The quality condominium of 2-bedroom homes is now open for viewing Mon.-Sat., 1-6 p.m.

Century 21 REAL ESTATE
PRINCIPAL PROPERTIES
4088 SHELBOURNE
477-9514

OPEN HOUSE
Mon.-Sat. — 1:30-4:30
LADY ALEXANDRA
137 BUSHBY STREET
12-2 BR. deluxe, ocean view condominiums, priced from $49,900. For further details phone 477-9514.

ORCHARD HOUSE
Studio from $21,000
1 Bedroom from $26,500
2 Bedroom from $36,000
Open 2-8 Daily
Saturday 1-6
Sunday 1-6
647 Michigan St.
382-8231 382-8232

McKENZIE PLACE
ONLY 11 UNITS
Quality Townhome
This new listing is an immaculate 3-bedroom, 2½-bath townhouse located near the University and Racquet Club. The small number of units and quality construction make this one of the better buys on the market today. A house may be too much work and condominiums too limiting, then this is your new home priced at $62,500. There is an attractive 10¾% mortgage as well. Call me for more information on this exclusive listing. We can take your home in trade.
386-2111 NEIL RAWNSLEY 595-1507
MONTREAL TRUST CO.

GRANDE OAKS
3968 Cedar Hill Rd.
Unique adult oriented townhouses. 18 units on 2 acres featuring recreation house with sauna, swirlpool and lounge.
$58,000-$59,900.
CANADA TRUST
1537 Hillside Ave.
595-5171

A. E. LePAGE WESTERN LTD · REALTOR
1395 HILLSIDE
10.5% — $30,000
FIRST MORTGAGE
New two-bedroom in concrete building. Walking distance to city. Southern exposure. Underground parking. Appliances included. Price $36,500. MLS.
Paul Smith Roy Neilsen
383-6905 386-9046

CORNER TOWNHOUSE
OPEN TO OFFERS
Large family 3-bdrm. home, private fenced courtyard, spacious living room, real fireplace, family kitchen, patios, southern exposure, 1½ baths, laundry rm., part basement, double carport, stove, fridge and drapes. Asking $54,900. MLS 16387.
MILDRED STAPELLS
595-5171 (24 hours) 477-4860
Canada Trust

SIDNEY
A very nice one-bedroom unit is available in the Marina Park. Ideal starter or for the boat owner to have his ship tied up just outside his door. Sliding glass doors to a large rug covered balcony from the living room and bedroom facing South. Make your offer on $29,500.
Bill Ratcliffe 656-4517
Gordon Hulme Ltd. 656-1154

MARKET ST. TOWNHOUSE
Excellent buy on this immaculate 3-bdrm. home with 1160 sq. ft. living space. 1½ bathrooms, separate dining rm. and enclosed garden in backyard. Asking price $47,900. Try your offer.
386-3231 MIKE REID 478-6650
BLOCK BROS. REALTY LTD.

FOR VIEWING
See this clean spacious 1-b.r. condoninium with walls that will match any furniture. Other features include balcony, den, many community property privileges. Open 1:30-4 p.m., Sat., April 10, Price $35,400.
386-3231 JACK THOMAS 385-2119
BLOCK BROS. REALTY LTD.

MT. TOLMIE
is at your doorstep and can be viewed across a neatly landscaped courtyard from this one-bedroom suite. Full facility building includes maintenance assessment includes a swimming pool. Low heat. A must see at $34,000.00 MLS 15910.
RICK KALLSTROM, 595-5171
CHRISTINE MILAN
595-5171 592-3652
Canada Trust

TOWNHOUSE VALUE
Where else could you purchase modern accommodation for just $33 per sq. ft? We can offer 1560 sq. ft., 3 bedrooms (master 20x12 with vanity), 4-pc. bath, large living and rec. rms., galley kitchen plus family-sized dining, laundry-powder room. Private garden, patios, work-storage area, double parking at door. End unit close to schools, shops. 18-hole golf. Camosun College. $51,500 includes 4 appliances. 595-8863.

HIGH QUADRA
Lots of room and accommodation are offered in this 3-bedroom corner suite. Ample insuite storage, galley kitchen with 4 appliances, separate dining room and a living room with views of the Sooke Hills and lots of common facilities make for a good buy at $53,900. MLS 16309.
RICK KALLSTROM, 595-5171
Canada Trust

$40,900
Quality build condominium, close to town, low monthly maintenance, amenities incl. sauna, whirlpool, workshop, coin laundry, sun roof, entertainment room. Bedrooms (2) light and airy. Suitable for two single ladies. A best buy!
478-5561 GAIL JENKINS 478-6458
BLOCK BROS. REALTY LTD.

BY OWNER
3 BEDROOM, 1½ BATHS
Approximately 1,200 square feet of luxury living with wall-to-wall carpet throughout. Fridge, stove, washer and dryer included. Priced to sell fast. $38,500. To view call Gerry, 383-4739.

ROYAL WOODS
Deluxe studio 1-bedroom, assume 11¼% Mortgage. Many extras. $33,900. 479-2590 or 592-3767.

258 CONDOMINIUMS and TOWNHOUSES

the Permanent
1125 DOUGLAS ST. and
3647 SHELBOURNE ST.

Affordable Quality
HAMPSTEAD HOUSE
—2 bedrooms from $35,500
—Large balconies
—Sun roof
—Much much more
OPEN DAILY
(1:30 - 4:30 p.m.)
955 DINGLEY DELL
(Gorge off Selkirk)
GRAY LAITE 656-5267 or
SID HASLAM 477-1994

Two Bedrooms
Close to Downtown
This spacious suite in a concrete building with W-W carpeting, fridge, stove, drapes, underground parking and extra storage can be yours at a low price of $40,500. Easy finance terms available with a down payment as low as $2,000. New MLS. JOT HOME 592-2130 or R. W. RHODES 479-9241 or 382-9191.

1-Bedroom
Very Low
Down Payment
To an easily assumable high first mortgage at 11¾%. Included are the fridge, stove, drapes, extra storge, underground parking and is situated within walking distance to downtown. Priced at $29,900. New MLS. JOT HOME 492-2130 or R. W. RHODES 479-9241 or 382-9191.

Just Listed
A lovely 3-bedroom apartment with excellent views in a quiet area. Close to all schools, shops, buses, etc. Children are not restricted. A comfortable home for a growing family. MLS. BILL SANDERS 479-3394 or PAUL HYATT 656-3150.

$1,700 Down
$330 Per Month
Excellent 1-bedroom suite ½-block from beach in Oak Bay. Ideal retirement home. Call SOPHIE HARDER 382-9191.

Make an Offer
Last Chance
5 only, brand new, 2-bedroom condominium apartment homes. 3 featuring 1½ baths, all complete with coloured appliances, drapes and parking included. Priced from a low $33,900 with as little as $1,700 down. View display suite No. 3, Windsor Manor, located conveniently close to town at 848 Esquimalt Rd. Open Wed., Fri. and Sat. 1:30-4:30 P.M. or by appointment phone GLEN McDANNOLD or HERB McDANNOLD at 382-9191 or 658-8844.

Canada Permanent
Trust Company

3 ACRES
"Village Park"
$54,000
Yes, over 3 ACRES OF LANDSCAPED GROUNDS, indoor pool, sauna, plus Rec. Room FOR YOU AND YOUR CHILDREN TO ENJOY — without all the "work", when you own this spacious 3-BR. townhouse. Situated at the very back of the "Park" overlooking UVic property adds to the desirability of this particular home. Offering LR with open F.P., bright kitchen (stove and fridge) M. BR. with balcony off and HUGE walk-in closet, 6'11"x10'5" BATHROOM PLUS 2-PCE. on main, large laundry, finished Rec. Room and carport for 2 cars. A viable alternative to the high cost single family home and certainly worth considering — it doesn't cost anymore than "time" to look, and you may SAVE yourself $$ DOLLARS $$. ML No. 16522.
479-1667 Cathy Atkins 479-5427
479-1667 Brian Brown 386-1234
J. H. WHITTOME AND CO. LTD.
ROYAL OAK BRANCH

FARMER Investments & Realty Ltd
825 BAY ST. 382-2134

ROYAL WOODS
ONE BEDROOM
$37,900 MLS
A delightful one bedroom suite with an exceptionally large sundeck. Fridge, stove, dishwasher, sundrapes included. Facilities include a swimming pool, sauna, swirlpool, library, workshop, billiard room, lounges, tennis court, etc. For viewing please call:
382-2134 595-4094
Jim West

BROWN BROS. on LANSHARD
"People Helping People"

SEAVIEW
Immaculate one bdrm. condominium, third floor, western exposure, spacious living room, dining room, coloured appliances in kitchen. Vanity bath, large bdrm. Close to Dallas Rd. waterfront and all shopping. Quiet St. $28,500.
REG SCHUMKER 598-2333
or 385-8771 (anytime)

KENSINGTON TERRACE
Located in a well run adult oriented complex, this large 2 bedroom unit has 1200 sq. ft. of living area, a top floor southern exposure with a pleasant outlook. Large master bedroom ensuite with walk-in closet. Offered at $47,900. MLS 16227 OR Immediate possession a 2 bedroom 1080 sq. ft. unit offered at $43,500. MLS 16189. Both units have 1½ baths and all appliances. For personal viewing and more information, please call:
388-6275 (pager 2471) 595-5171
TONY BROGAN
Canada Trust

TERRIFIC TOWNHOUSE
3 BEDROOMS, BSMT.
$49,500
OPEN SATURDAY
1-4:30 P.M.
18-3981 NELTHORPE
4 Appliances included. Big Master bedroom, 2 bathrms., sep. dining rm., secluded patio plus sundeck. 2-car carport. For viewing before Sat. call JIM RANSON of WESTGATE RLTY., 388-9941 or 479-5910. MLS.

CORNER CONDOMINIUM
Top floor — immaculate 2 bedrooms, 1½ baths, private sunporch, adult oriented, no pets, 2 parking spaces, sauna, whirlpool, billiard rm., hobby rm. MLS 16189. $43,500.
595-5171 (24 hours) 477-4860
MILDRED STAPELLS
Canada Trust

$23,300
Very large bachelor suite with separate sleeping area. Brand new condition, must be seen. After 5 p.m., 383-2888.

ONE PER CENT DOWN
One per cent per month. 3 bedroom, 2 storey condominium. 1½ baths, wall to wall shag, fridge, stove, washer, dryer and drapes. Near parks, schools, and Gorge Vale Golf. Ideal starter. 383-4568.

FOR SALE BY OWNER
2-bedroom townhouse, nearly new, 4 appliances, brand new, drapes, carpet. Ideal setting for small children. $43,000. Ask for Walter, days 598-3393, nights 595-5353.

GROUND-FLOOR CONdominium, 2 bedrooms, 1½ baths, in Kensington Terrace. 386-7925.

258 CONDOMINIUMS and TOWNHOUSES

OPEN HOUSE
WED., THURS., FRI.
4:30 - 7:00
406-853
SELKIRK
—Top Floor Suite — 2 Bedrooms.
—Brick building on quiet street.
—Washer and Dryer in suite.
—Best quality suite available for price.
—Views of Sooke Hills and Selkirk Waters.

BARRY BOWES
388-6424 (Off.) 383-1540 (Res.)

OLYMPIC VIEWS
STRATA DUPLEX
LOW MAINTENANCE
What a beautiful situation. Over 1,500 sq. ft. of quality finished area, 5 minutes from town and no yard to speak of. 3 large bedrooms, good sized living room with feature fireplace, overlooks the Olympics and the city. Large, bright kitchen has eating area and balcony with southern exposure. Washer and dryer are included with the laundry area. 1½ bathrooms, covered parking right to front door. Concrete block wall separates units for extra quietness.

OPEN HOUSE
SAT. 1:30-4:00
1257 KINGS ROAD
BARRY BOWES
388-6424 (Off.) 383-1540 (Res.)
BAYSHORE REALTY LTD.
1006 FORT STREET

Whyte & Gower
Oak Bay Properties Ltd.
2227 Oak Bay Ave.
592-2407

OAK BAY
2-bedroom condominium in Lansdowne area. 1½ baths, double sink, garburator, stove, fridge and dishwasher. Close to sea, Uplands, Oak Bay Rec. Centre, University and golf course. All this for $42,500. To view call SUSAN LEGG 382-5408 or 592-2407, anytime.

BEACH DRIVE
$79,900
Large, spacious 2-bdrm condominium. Breathtaking, unobstructing view of the sea, marina and mountains. Sheltered, sunny balcony. Bedrooms are 12x16 and 12x14. Hardwood floors. All masonry building. Laundry facilities on each floor. It's not often to have a chance to buy into this building so make an appointment to view now with HUGH YEREX, 592-2407 or 479-8169.

JACK MEARS
OAK BAY REALTY LTD.
"The Professional People"
2194 OAK BAY 598-3321
3618 SHELBOURNE 598-3344

$23,000
Bright, newly decorated 1-bedroom condominium. Central location and very convenient to all amenities. For viewing call: PHYLLIS COUTTS or BETTY McFARLAND at 598-3344.

LOOK AT THIS PRICE!!!
$23,500. Petite, beautifully appointed suite near downtown. Thick wall to wall carpet, large bedroom, living room with balcony overlooking Victoria and the Olympics. Coloured appliances and ample cupboards. As new condition. Appointments through LYNETTE DELAHUNT — 598-3321.

CAREFREE LIVING
(at its best
Pleasant westerly outlook of the city and Sooke Hills. No cramped feeling here in the large living room and dining room with beamed ceilings; 10'x11'8" kitchen with eating area; 2 good size bedrooms, master with en-suite and walk-in closet, lots of insuite storage; 39' balcony; all this and close to shops and bus routes. $50,900. Call:
M. K. LAWSON 479-8831
M. RUDDY 656-4089

Park Pacific
PARK PACIFIC INV.
383-4124

OPEN HOUSE
448 W. BURNSIDE
1:30-4 P.M.
THURS., FRI.
and SAT.
Come and view this beautiful 3-bedroom, 2-bathroom townhouse featuring W-W carpets, range, fridge and clothes dryer plus swimming pool and playground for the children! Where else can you buy a 1,180 sq. ft. home for $36,500. Move in May 1st. MLS 16236.
385-2481 Sid Custance 598-7781
SWINERTON, STEWART CLARK LTD.

BEST TOWNHOUSE BUY!!
Quick sale, $46,000. Spacious 3-bedroom, 1½ bathrooms on quiet cul-de-sac. Unique design with private patio, ample storage. Low maintenance fee; assumable 10¼% mortgage.
OPEN HOUSE FRI., SAT., SUN. 1-5 p.m., 926 MARKET ST OR CALL 382-6966

258 CONDOMINIUMS and TOWNHOUSES

REALSPAN PROPERTIES LTD.
1031 VANCOUVER ST. 388-6454

FOR FAMILIES ONLY!
$38,900
Not really, but this condominium development was designed with CHILDREN in mind. It is two storey, has three bedrooms, 2 bathrooms and loads of storage space. The low price of $38,900 puts it in everyone's price range. If you are looking for something for you and your children, call us to view this real dandy. It includes stove, fridge, washer and dryer, all in excellent condition.

SAVOY
a
DOWNTOWN LOCATION
$36,700.00
This one-bedroom apartment is located next to all amenities and comes equipped with wall-to-wall carpeting, stove, fridge, dishwasher. For economy of living in a prestige location call:
BLAKE CROTHERS
(Your Friendly Realtor)
388-6454 652-2553

EVERGREEN HILL
1188 YATES
LUXURY AT A PRICE YOU CAN AFFORD
A quiet 20-suite, close to town location. Priced from $42,000.00 to $46,000.00.
FROM
$3,000 DOWN
All suites are two bedroom and two full bathrooms. Open to view daily from 1 to 4:30 p.m. For private viewing:
Call
JOHN F. COLWELL
388-6454 592-9828

ROYAL WOODS
—Heated indoor pool plus sauna, whirlpool, exercise room and changing rooms.
—Two deluxe recreation lounges.
—Tudor motif reading room with beamed ceilings.
—Hobby room, workshop.
—Magnificent billiard room.
—Tennis court.
We have a nice selection of apartment homes, LIKE NEW, available for your inspection and consideration. Most have existing mortgages at below-market interest rate. QUICK OCCUPANCY possible.

Studio — One BR from	$31,000
One BR from	$38,900
One BR and Den from	$42,500
Two BRs from	$49,900
One BR Pent. from	$43,000

For appointment to view call:
GEORGE BLACK
383-1821 or 382-2426
ROBERT YOUNG
477-8749 or 383-1821

Park Pacific
Investments Ltd.
383-4124 anytime

H. W. DICKIE LIMITED
PRESENTS
GRAND OPENING
of
HAYCROFT CHASE
5951 LAKES ROAD
In Duncan, B.C.
A NEW CONCEPT IN CONDOMINIUM LIVING
OPEN HOUSE
April 8, 9, 10, 11
1 p.m. - 6 p.m.
H. W. DICKIE LIMITED
70 GOVERNMENT STREET
DUNCAN, B.C. — 746-5171
"WE SELL THE ISLAND"

THE SAVOY
777 Blanshard at McLure
Beautifully designed steel and concrete building with neighbors like the Empress, Executive House and Chateau Victoria.
Four prestige suites still available.
OPEN HOUSE DAILY
10 a.m. - 4 p.m.
(Except Sunday)
Call 383-1821

Park Pacific
Investments Ltd.
383-4124 anytime

Spencer Castle
2910 COOK STREET
A Unique
Luxury Complex
—4½ ACRES OF LANDSCAPED GROUNDS
—GUEST HOUSE offering:
7 en suite bdrms
reception facilities
large indoor swimming pool, saunas.
—6 STOREY CONCRETE AND STEEL BLDG.
—2 BDRM. 2 FULL BATH CORNER SUITES.
minimum 1345 sq. ft.
spectacular views
BUY DIRECT FROM BUILDER
OPEN TUES. THRU FRI. 9-4
For appointment call 384-4013, 598-1060
Danzo and Franco Holdings Ltd.

3 BEDROOMS
NEAR UNIVERSITY
Townhouse with over 1300 sq. ft. of finished luxury living area. Living room with fireplace, balcony off master bedroom, full basement, (Roughed-In), sauna, and swimming pool. Priced to sell quickly. $55,900. Call: GERRY FINNIGAN 383-4739 or GLENN NICHOLLS 598-7689 Lansdowne Properties Ltd. 592-2431. New MLS.

CONDOMINIUM
Immaculate 2 bedrooms, 1½ bath with 1160 sq. ft. in Fairfield has hobby room and pool room. The taste and decor are a delight to the discriminating Condo. Seeker. MLS 16341. Price $46,900.
595-5171 LES BOHER 388-6275, Pager 729
Canada Trust

SEAVIEW
Six month old 2 bedroom corner suite in convenient Hillside area. Beamed ceilings, feature brick fireplace, 1½ baths, master bedroom is 14x13½, stove, fridge and dishwasher incl. $49,900. MLS. Leighton Noble Century 21 Mayfair Realty. 386-2955 or 658-8968.

258 CONDOMINIUMS and TOWNHOUSES

BRAND NEW $43,500
YORKSHIRE HOUSE
935 FAIRFIELD RD.
OPEN DAILY 2-5
Only 1 suite left. 2 bedroom, 1½ bathroom. Quiet top 4th floor suite. Eligible for $5000 second. Consider all trades or terms easily arranged.
TED BOWDEN REALTY 383-5524

THREE - BEDROOM TOWNhouse, try $6500 down. Call 477-4778.

263 GARAGES FOR SALE, RENT OR WANTED

AUTOMOTIVE AND BOAT storage, month to month, $30. Heated, indoors. 382-5522.

GARAGE WANTED TO RENT for pickup truck, 479-5023 between 11-4 p.m.

DOUBLE GARAGE NEEDED for commercial use, Victoria area. 652-1797, 383-6153.

DRY GARAGE WANTED. Victoria area. 592-0094

265 HOUSES WANTED TO BUY

ATTENTION SAANICH PENINSULA RESIDENTS NEEDED! 3 bedroom out-of-the-ordinary style home hopefully on at least ½ acre lot and a view or waterfront would be the icing on the cake. This is not a listing gimmick but a sincere request from a family whose property is sold and as a result the lady is getting anxious to buy she can't sleep nights. If you are considering selling and feel your home would qualify in the $100,000 to $150,000 price bracket please call JEANNIE DEWHURST for a discreet and confidential assessment of your property. 384-8001 or 477-6040 The Royal Trust Co.

OAK BAY
VALID
REQUEST
Needed a 4 or 5 bdrm home with bsmt., rec. room in or space for rec. room. Must be within walking distance of Willows School — Must be in good repair and for health reasons must have absolutely dry bsmt. Around $90,000. If you have such a home and are thinking of selling please call.
479-1667 Lilian Hendy 479-4938
J. H. Whittome and Co. Ltd.
Royal Oak Branch

YOUNG COUPLE
Requires 3-bedroom home in good area close to schools. Not too old. Cash up to $75,000. Please call OLE KNUDSEN 598-2461 or 388-6231. CENTURY 21, Island Pacific Realty Ltd.

TRANSFERRED
To Victoria, Office Manager with family needs a 3-bedroom home with full basement. Cash up to $65,000. Please call OLE KNUDSEN 598-2461 or 388-6231. CENTURY 21, Island Pacific Realty.

YOUNGER COUPLE
Are looking for a solid 2 Bedroom home in the Greater Victoria area up to $45,000. Also required — A duplex Zoned lot up to $35,000 a basically sound home in need of Interior renovation around $40,000-$45,000. And revenue property showing a reasonable return up to $110,000. If you can help call Tom Raig at 386-6164 or 385-1606.
CASTLE PROPERTIES

WANTED
2-Bedrm. house with 1 Bdrm. suite in high bsmt. or other in-law situation under $55,000 for firm client. Call HELEN at 388-6231 or 386-6677. CENTURY 21, Island Pacific Realty.

RETIRED EXECUTIVE
Needs quality 3-bedroom home. Good residential location in Saanich Pen. All cash to vendor $75,000. Call HEIDE WHITE 388-6231, 652-1828. CENTURY 21, ISLAND PACIFIC REALTY

CLIENT ARRIVING APRIL 13TH NEEDS OAK BAY HOME, 5 BRs, 3 BATHS—STUDY AND FINISHED REC ROOM. SECLUDED LOT $100,000 UP WITH POSSESSION END OF JUNE. PLEASE CALL JOYCE MILLER 479-7705 or 384-8001 THE ROYAL TRUST CO. YOUR REPLY TREATED IN CONFIDENCE.

HELP! HELP!
Badly need large older home with 2 BR suite up, 3 BR on main and basement for kids to play in. Fairly close in and not over $90,000. Thanks to realtors and vendors. LEIGHTON NOBLE, 386-2955 or 658-8968. Century 21 Mayfair Realty.

WANTED
In Oak Bay, Lansdowne or UVic area, newer 3-bdrm., full-bsmnt. home. Must be on limited traffic street. $90,000 price range. Realtors reply please.
386-3231 JAY ROGERS 477-4569
BLOCK BROS. REALTY LTD.

VANCOUVER FAMILY NEED HOME IN LAKEHILL OR GORDON HEAD AREA BY END OF JUNE. AT LEAST 4 BR 1½ BATHS 7 FINISHED REC ROOM. MID 60's. PLEASE CALL JOYCE MILLER 479-7705 OR 384-8001 NO OBLIGATION. THE ROYAL TRUST CO.

WANTED FOR EASTER INSPECtion, new or nearly new duplex, house or smaller apartment building for out-of-town client.
Edith Gutemar
479-1667 598-7053
J. H. Whittome and Co. Ltd.
Royal Oak Branch

DO YOU HAVE A LARGE HOME with rental unit? Getting tired of all the work? We can purchase your home. You keep the title to the deed. Get a cash down payment. A guaranteed monthly income and no rent while you live in your home. No agents please. 383-4082.

CASH FOR YOUR HOME
Investor will pay spot cash for any home, any area, up to $45,000. Call GLENN NICHOLLS, 592-2431 or 598-7689 (24 hrs.) Lansdowne Properties Ltd.

WE WILL BUY YOUR HOUSE
for cash if it is suitable for rental. Please contract the Sales Supervisor of Homefinders, Wall and Redekop
386-2911

URGENT
Man with disability needs 2 or 3 BR home with no steps, in any good area. Please Call Hazel Campbell 386-6164 or 592-0632 anytime. Castle Properties.

CASH BUYERS
For 2- or 3-bedroom home with basement preferred. Two purchasers want newer homes close in. Phone VICTOR WONG, 385-2458, Byron Price and Associates Ltd.

WANTED
Retirement home, Cadboro Bay area — phone R. KEELING 388-6231. Century 21, Island Pacific Realty.

PRIVATE
Want older home immediately — will pay cash. 479-2209.

GENUINE PRIVATE BUYER. Must be a good buy. Will pay cash or cash to your mortgage. 388-4608.

268 LISTINGS WANTED

SHAWNIGAN REALTY LTD.
Shawnigan Lake 743-5311
LIST YOUR
SHAWNIGAN, COBBLE HILL OR MILL BAY PROPERTY
with
743-5311 JOHN ETTEMA 743-2607
743-5331 MARIE MALBON 743-5145
Call Collect Anytime

271 LOTS FOR SALE

KNOWLES REALTY LTD.

ATTENTION BUILDERS

LOTS: Available off Majestic Drive. Priced from $29,750 to $30,900. Approx. size 60'x100'. To obtain further details call:

384-8101

SPECTACULAR VIEW
2.91 ACRES
$29,750

This 2.91 Acres has 180 degree view over Juan de Fuca Strait, with beach across road. Hydro and piped water to property line. See and fall in love with your new home site (Near Kemp Lake Rd) today by phoning:

"Army" Armstrong
388-4271 479-2855
J. H. WHITTOME AND CO. LTD.

WATERFRONT
3.65 ACRES
$25,000

A rare opportunity to acquire a beautiful, big, heavily treed waterfront lot on the scenic Cowichan River near the lovely very progressive town of Lake Cowichan 15 miles west of Duncan. Only 1½ hours from downtown Victoria and a beautiful road all the way. Full details available on request.
386-7521 JOHN PLATT 383-2700
BOORMAN INVESTMENT CO. LTD.
1111 Government St.

ABSENT OWNER SAYS SELL ! !

Nanaimo district. Beaut. treed ½ ac. lot. Valley view. Asking $18,000. Mrs. Anette Morgan. 463-6831 res., 467-3404 office.
THE PERMANENT
CANADA PERMANENT TRUST CO.
22346 Selkirk Ave.
Maple Ridge, B.C.
V2X 2X5

DOWN PAYMENT
AND SPECIAL TERMS ARE OFFERED ON THESE TWO
SEA VIEW LOTS
1.06 ACRES $21,000
.71 ACRES $18,000
SOOKE BASIN
388-4271 592-6338
Jack Swanston
J. H. WHITTOME AND CO. LTD.

BUILDING LOT
Only one left backing on to park in new subdivision. Fully serviced. Builders terms.

YOUR NEW HOME
Gordon Head lot in choice area. Your plan. We will build your dream home.
KEN WRIGHT 598-2183
WESTMONT REALTY
920 Hillside
386-6796

LANGFORD
1.16 acres with four old houses renting for $366 per month. Good holding property at $70,000.

BAZAN BAY
Sea frontage. 176 feet by approximately 87 feet deep. Very beautiful outlook. Open to offers on $65,000.
C. W. ARNOLD, 592-6454, or
J. G. McCORMACK, 592-6214
HENDERSON REALTY 385-9741

BESIDE THE SEA
For that trailer—Mobile home—or build yourself a home in a delightful setting. Cedar by the sea. Close to Nanaimo. For size and location, please call:
595-5171 LES BOHER 388-6275
(pager 729)
Canada Trust

GORDON HEAD
Great lot, close to Racquet Club. Ready to build on. Price $31,900.
CALL ME!!
H. SPENCER LEE
477-3593 595-5171
(Mobile JL3-8660)
Canada Trust

LOT FOR SALE
50x120 ft. lot next to 1171 McKenzie Ave. Services being installed $24,500, with offers invited. Call PETER SYKES 386-2955 or 382-3216. Century 21 Mayfair Realty.

DEEP COVE BEAUTY
.575 Acres on Deep Cove water system in Trillium Place. Sea glimpses, sunny exposure, nicely treed. Reduced to sell from $32,500 to $28,890. Now by owner, 382-7654 or 652-2510.

SOOKE LOT
Approx. .9 of an acre. Kemp Lake Rd. Cleared, piped water—$18,500. New MLS. Contact Bill Kozak, 386-6164 or 642-3404. Castle Properties.

READY TO BUILD
2 levels and full serviced building lots in the Marigold area. $25,500 and $27,500.
595-5171 RICK KALLSTROM
Canada Trust

.43 ACRE CLOSE TO LAKE with immaculate 12x60 mobile home, plus 72' sundeck, porch-veranda. Excellent retirement or easy commuting. Good building potential. $41,900. 642-4139 after 3 p.m.

2 LOTS
Metchosin 2.44 acres, $23,000. MLS 15119 and Ardmore .9 acre with drilled well, $39,900. MLS 15743.
THE ZIEGLERS
595-5171 592-1768
Canada Trust

WATERFRONT — CORDOVA Bay. ⅓ acre on cul de sac with spectacular view from high building site. $49,500. 383-8130.

BY OWNER, BUILDING LOT APPROX. 149'x113' on a dead-end street, Gorge area. 592-4805, 1 p.m. to 4 p.m.

WANTED—I HAVE $15,000 CASH for your lot in Sooke Area, must perc. 642-5865.

BRENTWOOD BAY
Fully serviced treed lots some with good seaviews. 652-1747.

GOOD BUILDING LOT, CONTRACTORS only, Don 382-7368.

LOT 60X100 IN GORDON HEAD area. Ask further details, 386-2856.

273 PROPERTY FOR SALE

Development Potential
Approx. 104,360 sq. ft. of choice city location. Water view land now available for top quality housing development. Listed at $690,000. MLS 15888 with terms available and willing vendor to assist in land use contract negotiations. For details contact HERB McDANNOLD or GLEN McDANNOLD at 382-9191 or 658-8844.

Canada Permanent Trust Company
EAST SOOKE BECHER BAY Rd. 12.3 acres, ¼ mile from Marina, Government park and beach. Wilderness Park at back of property. Comfortable modern log house and small barn. 642-5002. Always open.

HOW ABOUT $12,500?
For a 1.01 acre building lot. Water and Hydro available at Sheringham Estates. Close to sea. Call: PETER BARDON, 592-2431, Lansdowne Properties.

MOTEL ZONED
Approximately 20,000 sq. ft. with bungalow. Colwood possible rezoning for townhouses, etc. Price $90,000. ML 16410. Call R. Kelling, 388-6231 or 383-3860.

7 PLUS ACRES, SOOKE RIVER Road, Sooke. Half cleared, good home sites, 2-bedroom cottage on property. Asking $79,500. 383-4606.

TWO BEACHES, 3,000 FT.: WATERFRONT and 40 acres. Subdividable on South S.S.I. Price $135,000. Phone 592-3920 or 386-6552 F. C. Hully, Real Estate, 620 View.

PRIVATE — 42 ACRES, LARGE creek, 3 miles from Duncan. $82,500. 748-2414.

FOR SALE BY OWNER, TREED lot, 86x156, Lantzville area, asking $13,000. Open to offers. 388-5868.

273 PROPERTY FOR SALE

½-ACRE LOT FOR SALE COBBLE Hill area, $12,000. Phone 743-5208.

274 PROPERTY WANTED

APPROXIMATELY 12 ACRES IN Qualicum Bay approved for 11 mobile home sites. Presently operating as travel trailer park. Lovely location. $125,000. For further information phone 757-8310 Qualicum Bay or apply at the Pine Cone drive-in in Qualicum Bay.

ALL CASH
We will pay you cash for one lot or more, suitable for building; or acreage of any size in Victoria area, suitable for development. Phone now, Kasapi Construction, 386-6191.

REQUIRED IMMEDIATELY
Lots, duplex lots, land for subdivisions, townhouses and apartments required immediately, top prices, quick decision. Unicon Homes Ltd., 386-0130.

WANTED TO BUY A LOT OR small acreage fully serviced for mobile home on Southern Vancouver Island, Victoria Press Box 6.

WANTED: LARGE WATERFRONT acreage, Campbell River — Kelsey Bay area. Send particulars to Victoria Press, Box 786.

LARGE WATERFRONT LOT OR property, could be with older house. Preferably in Gordon Head. 477-4736.

280 ACREAGE FOR SALE AND WANTED

A. E. LePAGE
WESTERN LTD · REALTOR
1395 HILLSIDE AVENUE

ATTENTION DEVELOPERS
Multiple possibilities for 2.08 acres just inside South City limits of Duncan. Viable land cost, great location. MLS 15401. For information call Linda Page at A. E. LePage Western Ltd. 396-6331.

WANTED LOTS
Any kind, anywhere — up to $24,000 cash. What have you? Call Len LeDoux 386-6331 or 382-9852 anytime.

CENTRAL SAANICH
Ten and one-half acres of mostly cleared property with trees bordering most. Ideal location and situation for hobby farm or to run horses. Cannot be sub-divided. Asking $120,000. Please phone for more details and to view with:
Bill Ratcliffe 656-4517
Gordon Hulme Ltd. 656-1154

FIVE ACRES AND INDEPENDENCE
Three Five Acre Lots level Farmland excellent building site on each one with seclusion. $50,000 and $35,000. Call WILF DAVIES 656-5002 or 388-6231 CENTURY 21. Island Pacific Realty.

HORSE FARM
5 Acres with large Barn and other BLDGS. Solid 3 Bdrm older home. Perfect set up for horses. $95,000. Call now WILF DAVIES 388-6231 or 656-5002. CENTURY 21, Island Pacific Realty.

Five acres of property on West Saanich Road. Zoned rural, this would be a lovely building site. Sea glimpse, some cleared area. Rear of property treed. For details call:
656-1154 656-5808
Mrs. Erin Farquharson
Gordon Hulme Ltd.

10 ACRES — HIGHLANDS
Take a look at this well-treed property on cul-de-sac with stream running through property for that secluded homesite in 7-mile circle. Asking $46,000 with terms or what have you to trade.
DAVID BILLINGHAM 598-1177
BAYSHORE REALTY LTD.
388-6424

SANDOWN PARK
17 ACRES OF FERTILE SOIL MANY TREES AND AMPLE WATER, CALL ME
388-4271 592-6338
JACK SWANSTON
J. H. WHITTOME AND CO. LTD.

2 ACRES
Flat — all cleared. Ideal for ranch style home — wonderful for horses. On Mill Bay-Shawnigan Rd. Price only $24,900 (Clear title). J. J. WILLIAMS, 386-2955 or 479-1163. Century 21 Mayfair Realty.

WANTED: ACREAGE TO LEASE or buy close to Victoria. Write A. Booker, 2510 15 Ave., Prince George, B.C.

285 UP-ISLAND PROPERTIES

Vancouver Island VIEW LOT
Sea view, treed, paved road, water system, close to beach access, parks, size 100x166. Located 25 miles south of Courtenay. Ships Point. Reduced in price to $13,000.

DENMAN ISLAND
Waterfront, 2 acres parcel, 300 ft. beachfront, ideal home site, power paved road, no bank. Priced at $35,000 with $10,000 down.

For further information contact Frank McLaughlin eves. 390-4334 or at NANAIMO REALTY Co. Ltd. Box 518, Nanaimo, B.C. at 754-2311.

LOOKING FOR ACREAGE
How about 40 acres to call your own. Enjoy restful living amid tall firs and stately pines. Seven miles past Mill Bay. 3 bedroom, full basement home. Barn and chicken coop. Property all fenced. $92,000.
MARGE EMMERSON 658-8386
LOUISE WILTERMUTH 477-6307
477-1841
BLOCK BROS. REALTY LTD.

LOTS — LONG BEACH AREA!
Two lots—purchase one or both. One with beautiful waterview. 200x100 sq. ft. Water, power, and beach access. One third down, vendor will finance balance. Priced $9,500 and $8,500.
477-1841 ERNA ELLSAY 477-5705
BLOCK BROS. REALTY LTD.

24½ SECLUDED ACRES
Ideally suited for a group home, dude ranch or private residence. Gracious 6-bedroom, older home, paddocks, barn, 2 cottages, eight acres cleared. 2 streams run thru this lovely property in a beautiful setting just 12 miles from Parksville. Realistically priced at

$165,000

MADGE OR DON ROBBINS
384-9335 or 384-9072
david burr ltd. 655 Fort St., Victoria

LAKE COWICHAN
2½ acres of beautifully-treed property. Ideal for the hide-a-way you have been dreaming of. About 400 yards from the lake. For directions call:
385-7521 TOVE BARLOW 477-9859
Service with Integrity
Boorman Investment Co. Ltd.
1111 Government Street

DUNCAN
.97 acre, 4-bedroom home, large kitchen and living room, 2 bathrooms, high basement, outbuildings include: large workshop, garage, chicken house, and barn. Fruit trees, large garden, fenced, $49,900. Phone after 6 p.m. 748-1329.
EAGLE REALTY LTD.
Box 1060, Parksville, B.C.
Telephone 248-6191

285 UP-ISLAND PROPERTIES

RURAL LIVING AT ITS BEST
(1) "An owner-built home to professional standards" is what you will find in this attractive new 3 bedroom, with a partially finished full basement, country home on approx 2 lovely wooded acres. Also community water system, main wiring outlets provided for proposed outbuildings, fireplaces — "with wood forever", a paddock and barn for the children's horse. A "must see" is this neat as a pin offering on Braithwaite Drive, Cobble Hill. Please view with PAT DOUGAN. The asking price is $64,500. MLS.

(2) An "opportunist" needs this seven year old home. Featuring upstairs: 2 bedrooms, both with ensuites, and one with sliding glass doors to patio area, 4 piece main bath, large living room with glass doors to sundeck and view, compact full cabinet kitchen. Downstairs: with a separate entrance, is a 620 sq. ft. 2 bedroom suite. Also a large utility area, private office, double carport, plus a 18x20 garage with 10 ft high doors; an underground 300 gal gas tank, an extra outbuilding, a paved driveway, some fruit trees, all on approx 1 acre in Mill Bay area. The price: $79,500. Ideal for a "home occupation" or in-law situation.

(3) Just under 5 acres of lovely rural setting, of light brush with paved road, hydro and telephone at road. Property has new fencing completed, just waiting for your favorite house design to become a reality. Asking $40,000. Area Cobble Hill - Shawnigan.

For further details or an appointment to view
PAT DOUGAN
746-4154 Res. 743-2557
WALL AND REKEKOP REALTY LTD.
471 Trans Canada Highway
Duncan, B.C.

MILL BAY 4.38 ACRES WATERFRONT • $78,500
Fantastic building site, OVER 500 FEET OF WATERFRONT AND BEACH. Panoramic view overlooking Salt Spring Island and Satellite Channel. Seclusion with all utilities. MLS 16539.
Chummy Crabbe
479-7998
or Wally Helliesen
388-5555
B.C. Land and Insurance Agency Ltd.
530 Broughton St.
388-5555

the Permanent
58 Station St.
Duncan, B.C.

COWICHAN BAY
Hobby farm, comprising 8.7 acres of beautiful rolling land, with some shade trees. 5-year-old immaculate full basement home. Perfect retirement home. Priced right at $89,500. Excellent financing. Phone GORDON BROWNING 748-8105 or 746-5662.
THE PERMANENT
58 STATION STREET
DUNCAN, B.C.

FANTASTIC SEA VIEW MILL BAY
Beautiful view property overlooking the Gulf Islands and beyond. ½ hour commuting distance to Victoria. Modern attractive 2 bedroom house. Large separate dining room. Living room with sun deck and view window. All wall to wall carpeting except kitchen. ¾ basement. Automatic oil furnace. Large run for dogs, completely enclosed. Full price $58,000. Contact BOB BRUCE at 746-7647 or the office.
Nanaimo Realty (Duncan) Ltd.
Duncan Financial Centre
Duncan, B.C. 746-6177

CHERRY POINT SEAVIEW
1.1 acres, well treed, good building site, superb views of Sansum Narrows and Salt Spring Island. Only $23,500. For information on the above property call VERA AUCHINACHIE at one of these numbers 746-6161, 746-6509 or 24 hours 748-2521.
J. H. WHITTOME AND CO. LIMITED
252 Trans Canada Highway
Duncan, B.C.

SHAWNIGAN LAKE, NEWLY DECORATED, furnished with adjoining lot, and large garden. Two bedrooms and could be three, corner Shawnigan Mill Bay Rd. and Wallbank, two blocks from village centre, lot for sale signs on it and house for sale, $55,000. This price includes extra serviced adjoining lot. For just house $41,500. Phone Gordon, 112-743-2911.

RIVERFRONT ACREAGES
Only 9 left from $25,000 for 5 ac. to $37,000 for 8 ac. Located NW of Courtenay on the Tsolum River. For further details, call Duke Schiller at 334-2203 or 334-3111 or write Block Bros. Realty, 449 Fifth St., Courtenay.

MILL BAY SEA VIEW
2.8 acres for sale by owner, excellent potential, seclusion, valley and sea view. $34,000. 112-743-5185.

SHAWNIGAN LAKE LOT FOR sale with privileges of Country Club. Nicely secluded. Have equity of $3300, will trade for 1973 Dodge or Plymouth 4-door sedan with low mileage, power steering, power brakes. 477-8367.

COURTENAY
10 acres ALR. 7 in pasture, all fenced, 2 miles north of city on Tsolum river with older sunny comfortable three bedroom house about 1600 sq. ft. in large garden. Barn, outbuildings, etc. $57,000. Private sale. Tel: 338-6380.

MOBILE PARK
Semi retire on this well established 2.98 acres with room for expansion. Owners must move due to illness. Offers on asking price of $149,500. For further information, call Hazel Campbell 386-6164 or 591-0632. Castle Properties.

FOR SALE BY OWNER, NEW 3-bedroom ranch style home on 1.8 wooded acres. Cedar siding, shake roof, sunken entry, fireplace, sauna, wall-to-wall carpet, large deck, 1,375 square ft. plus carport. 4 miles north of Qualicum Beach. $45,500. 248-3631 Parksville.

Pearson REALTY LTD
BOX 399, PARKSVILLE, B.C.
248-3216 752-6964

FOR SALE, IN BLOCK, ONE duplex and one two bedroom bungalow situated on a three acre lot, five miles from Ucluelet. Box 307, Ucluelet.

HALF ACRE SERVICED LOT with partial water view in beautiful subdivision 8 miles north of Nanaimo. Asking $14,000. 382-2259.

PARKSVILLE
New homes for sale or built to your specification. B. Stevenson Construction Ltd. 479-3341.

60X120 LOT BY OWNER, SEWER and water. Within village of Lake Cowichan. Must sell. Best offer, phone 749-6182.

TWO 1-3 ACRE LOTS, END Shawnigan Lake, (in Village). Serviced. 478-2266.

285 UP-ISLAND PROPERTIES

COULD BE LOST LAGOON OR BEACON HILL PARK
Add a few weeping willows, bring on the ducks and swans, turn on the fountain lights and enjoy the ultimate in retirement living on this 5 acres with private fish-stocked lake, 1-year-old, 3 bdrm. ranch-style home with attached carport and full self-contained suite for Mom and Dad, workshop for boats and storage. Prestigious neighborhood in recreational area with beach access across road. Call to view!

SPOIL HER A LITTLE!
and yourself! 1-year-old deluxe 4 bdrm. tri-level home with outstanding features. Two baths and ensuite, carpeting and lino in harmonious decor, glass screened California travestine F.P., immaculate kitchen with lovely cupboards, attached double garage and huge detached 40'x42' steel clad building for motor home, boat storage and workshop. On 1 acre of good top loam, 2 miles from town. An outstanding property at $89,500.00. Call now!
CY PECKNOLD RES: 334-3768
NANAIMO REALTY (Courtenay) LTD.
334-3124

290 FARMS FOR SALE AND WANTED

Century 21 REAL ESTATE
SUBURBAN REALTY LTD.
2684 Sooke Rd. (Colwood)
478-8316

INVESTORS
70 Acres — 7 miles west of Duncan subdivisable — 4-acre min. Asking $150,000.00. Large home and 5 additional acres available

PEARS ROAD
Adjacent to Metchosin Golf course 30 acres — lovely flat land — Gently sloping to treed creek area at back of property — Offers invited on asking price of $210,000.00. M.L.S. No. 7200.
AL PETERS TOM DUNCAN
478-5992 477-2462

SOOKE FARM
A delightful way of life on this choice 8 acres (approx.) — for raising sheep — cattle — chickens. Truck garden, etc. A comfortable 3 or 4-bedroom home — plenty of good well water — taxes are $1.00 per year — beautifully treed in part — owner must sell and will look at all offers. Listed at $69,500. Phone JACK WILLIAMS for further details, 386-2955 or res. 479-1163. Century 21 Mayfair Realty.

ARMSTRONG, B.C., 40-ACRES. Good soil and water, barn, etc. alfalfa and grain, good home, landscaped, paddocks, box-stalls. Ideal for horses and cattle. View and seclusion. Private. Contract Mr. and Mrs. Arkinstall, 112-546-3234.

FOR SALE: 5-ACRE FARM, NEW 2-bedroom home, 20 fruit trees, garden and dug-out. Adjoining Sidney and race tracks. This beautiful property must be sold. Phone 656-5979.

293 GULF ISLAND PROPERTIES

Century 21 REAL ESTATE
J. D. BOSDET LTD.
120 - 727 JOHNSON 386-3128

½ ACRE LOTS $1,250 DOWN
$7,250 FULL PRICE. HORNBY ISLAND. DON'T WAIT UNTIL THEY'RE ALL GONE. CALL: J. BLODGETT — 656-5653

PEACE and QUIET
A 3-bedroom cottage on 90 ft. of waterfront on Pier's Island — completely furnished to the last detail. Plumbed, all electric heating, city telephone, acorn fireplace, winterized. Only minutes from Swartz Bay but deliciously secluded and with a large peaceful sundeck overlooking a superb view of the sea. Only $55,000 for everything. Make an appointment and I will be delighted to show you by private boat. No triflers, please. J. J. WILLIAMS, 386-2955 or 479-1163 Century 21, Mayfair Realty.

DENMAN ISLAND WATERFRONT home. Do you appreciate a big spacious home and a large lot? If you do this beautiful 1.8-acre lot has 252 ft. of attractive gently sloping beach and a breath-taking view of sea and mountains. Call Nanaimo Block Brothers, Kurt Beens, 754-4401 or 758-7585. Must be seen to be appreciated. Good financial terms, colour brochure available.

DENMAN ISLAND
½ acre secluded treed lot on East Rd. with beautiful water view over Lambert Channel just a few steps to beach and boat launching available. Water, hydro and black topped road. $13,500. Financial Survey Ltd. M. E. Braithwaite 384-9305, Res. 592-0538.

WANTED
Realtor equipped with 32 ft. Grand Banks Cruiser and specializing in sale of Gulf Island properties — needs your Island property now. Call J. J. WILLIAMS, 386-2955 or 479-1163. Century 21 Mayfair Realty.

DENMAN ISLAND
3 LOVELY ½-ACRE LOTS
Beautiful level and treed — just 100 yards from the beach and oyster beds. $12,500 to $13,500.
595-5171 DICK JAMES 592-2139
Canada Trust

SUMMER RETREAT
Almost one acre of beautiful scenic WATERFRONT property on a water system and hydro. Situated on Saturna Island. Good ferry system. Asking $23,900. TRY YOUR OFFER. Call Peter Bardon, 592-2431, Lansdowne Properties.

SALT SPRING ISLAND — 1.8 acres located on paved road, hydro and water off Vesuvius Bay Road. Asking $18,000. M.L.S.
386-2111 D. BECKNER 477-4994
MONTREAL TRUST CO.

GANGES, LOT 156X106X182X102 level. Price $17,700. Phone 592-3920 or 386-6552. F. C. Hully, Real Estate, 620 View.

PLUMB CONSTRUCTION
Building in the Gulf Islands May-October. Victoria 595-4239, Vancouver 926-9565.

BY OWNER, NORTH PENDER, treed lake front lot. Water, power, driveway in. $15,500. 595-8798, 598-6296.

SALT SPRING — 10 ACRES, good soil, asking $35,000. 112-246-3800.

294 MAINLAND AND OUT OF PROVINCE PROPERTIES

—45 ACRES APPROX. $40,000 ON small lake.
—47 acres approx. $45,000 on small lake.
—2 only 12.5 acre parcels $12,000 each.
Beautiful recreational parcels close to Bridge Lake Store — all weather road to properties, hydro and phone, heart of fishing and hunting area, no down payment — int 10½ — 5 yr. term — 15 yr. amortization to selected purchasers. Victoria Press Box 897.

ALTA LK. WHISTLER
Outstanding resort condominium, 1 bedroom, fireplace, sundeck. Right on the lake for summer fun and of course ski at Whistler in the winter. $34,900. MLS Call: GLENN NICHOLLS 598-7689 or GERRY FINNIGAN 383-4739 or 592-2431
LANSDOWNE PROPERTIES

ASK ABOUT LAND INVESTMENT, California Pines, 1 acre, $280 down, $38 per month. Call 385-2294.

Deaths and funerals

5 DEATHS and FUNERALS

CAMPBELL — In Victoria, B.C., on April 7, 1976, Captain Murdo Campbell, aged 82 years. Born in Plockropool, Harris, Scotland, and had been a resident of Victoria for the past 26 years, late residence, Suite 107-200 Douglas Street. He leaves his wife, Amy, at home, nieces, nephews and cousins, in Scotland and cousins in Vancouver, B.C. The late Captain Campbell served in the First and Second World Wars with the Merchant Service and was a member and Elder of St. Andrew's Presbyterian Church.
Service will be held in the Sands Mortuary Limited "Memorial Chapel of Chimes" on Friday, April 9, 1976 at 10:30 a.m. Rev. B. J. Molloy officiating. Flowers gratefully declined. Those so desiring may contribute to the Canadian Cancer Society, 857 Caledonia Ave., Victoria, B.C.
SANDS—VICTORIA

COONEY — In Victoria, B.C. on April 7, 1976, Mary Cooney aged 92 years, resident here since 1946, formerly of Saskatoon. Widow of William Henry Cooney, she leaves 2 daughters Mrs. E. (Gretta) Hunt of Victoria and Mrs. L. (Anne) Lambert of San Diego, California; 4 granddaughters; 11 greatgrandchildren; also 1 brother and 3 sisters.
Funeral service in McCall Bros. FLORAL CHAPEL, Johnson and Vancouver Sts. on Monday, April 12, at 3:00 p.m.

FISHER — At Mount St. Mary Hospital, Victoria, B.C. on April 7, 1976, Elizabeth Fisher aged 86 years, formerly of Nelson, B.C. Widow of William Fisher, she leaves 2 sons, William of Trail and George in California; 3 daughters, Emily of Castlegar Esther and Elizabeth in Victoria; several grandchildren and great-grandchildren; also 2 sisters in Idaho.
Funeral service in McCall Bros. FLORAL CHAPEL, Johnson and Vancouver Sts. on Monday, April 12 at 11:00 a.m.

GAUNT — On April 6, 1976, at Duncan, B.C., Mrs. Emily Gaunt of Cowichan Station, B.C., aged 79 years. Mrs. Gaunt was a member of the Anglican Church of Canada. Predeceased by her loving husband, Harry, in 1970. She leaves her sons, Jack and Harold Gaunt, Victoria, B.C.; daughter, Mrs. R. (Irene) Cates, Cowichan Station, B.C.; nine grandchildren; four greatgrandchildren; brothers, Sam, Florida, Bert, Detroit, Mich.; Ted, Sidney, B.C., and Walter, Vancouver, B.C.; and three sisters in Sidney, B.C.
Service in St. Andrew's Anglican Church, Cowichan Station, B.C., on Friday, April 9, 1976 at 2 p.m. Rev. Alfred Bell officiating. Flowers gratefully declined. Those so desiring may contribute to the charity of their choice. Arrangements by the Sands Hirst Funeral Chapel, Duncan, B.C.
SANDS HIRST—DUNCAN

LETTICE — On April 7th, 1976 in Victoria, B.C., Miss Maude Mary Lettice, in her 96th year, a native daughter of Victoria. She leaves her sister Mrs. Kate Spencer at the residence, 1120 Faithful Street, a niece Miss Evelyn Lettice of Victoria. Miss Lettice was a member of the Christ Church Cathedral Chancel Guild, the C.C.C. Parish Guild, a life member of the A.C.W. of C.C.C., a life member of the Island Arts and Crafts Society, a life member of the Victoria Sketch Club, a past member of the Victoria and Vancouver Art Galleries.
Funeral services will be held on Monday April 12th at 2 P.M. from the Lady Chapel of Christ Church Cathedral. The Very Reverend Dean Brian Whitlow officiating. Cremation. Flowers gratefully declined. Hayward's Thomson and Irving, Directors.

MAY — At Royal Jubilee Hospital on April 7th, 1976, Edward Alfred May, aged 83 years of 1031 Craigdarroch Road, a resident of Victoria since 1926. Survived by his loving wife May, 3 sons, George of Victoria, Ernie of Surrey, and Edward of Seattle, one daughter Mrs. Lou Smith of Vancouver, 4 grandchildren. 6 great-grandchildren.
Funeral services will be held on Monday April 12 at 1:00 p.m. in Hayward's Thomson and Irving Funeral Chapel 1625 Quadra St. at Balmoral. Archdeacon A. E. Hendy officiating. Flowers gratefully declined.

RUTLEDGE—At the Royal Jubilee Hospital, Victoria, B.C. on April 6, 1976, Mrs Norma Rutledge aged 76 of 404 - 1441 Fort St., born in Victoria and a resident for 60 years. She is survived by her loving husband, James Edward. daughter. Mrs. Joyce Griffin of Fort Langley, two sons. Grant and Raymond, eight grandchildren, five greatgrandchildren.
Service in McCall Bros. FLORAL CHAPEL, Johnson and Vancouver Sts on Friday, April 9 at 2 p.m. with Padre Tony Roberts officiating.

SCHWARK — On April 7, 1976, in Victoria, B.C., Mary Alexandria Schwark aged 87 years. She is survived by one son Lorne of Victoria and one daughter, Eva Hogue of Manitouwadge, Ontario; 5 grandchildren; 5 greatgrandchildren; numerous nieces and nephews.
Funeral service in the FAMILY CHAPEL of McCall Bros. on Friday, April 9 at 9:30 a.m.

STRANG — In the Ladysmith General Hospital on April 7th, 1976, Mr. Thomas Strang, aged 74 years, born in West Calder, Scotland, and came to Canada with his parents 70 years ago. He leaves his loving wife, Florence, at home; daughter and son-in-law, Ruth and Kenneth Weeks and 4 grandchildren Grant, Marilyn, Bradley and Janice all of Ladysmith; his brother, Robert Strang; several nieces and nephews. Mr. Strang was a Past Worshipful Master of St. John's Lodge No. 21, A.F. and A.M., B.C.R.; Past Deputy of District No. 5; an active member of Aerie No. 210, Ladysmith; former Alderman of the Ladysmith City Council for many years; member of the Ladysmith Volunteer Fire Department until his retirement from active duty when they honored him with an Honorary Life Membership a valued member of the Ladysmith Trading Company and an active member in the Community. In his early years he was an enthusiastic soccer player, always interested in community sports, and was a member of the First United Church.
Service under tre auspices of St. John's Lodge No. 21, A.F. and A.M., B.C.R., will be held in the Sands Ladysmith Funeral Chapel, Ladysmith, B.C. on Friday, April 9th, at 1:30 p.m. Rev. James D. Manly officiating.
SANDS — LADYSMITH

THORLEY—Thomas of Victoria B.C. peacefully at Saanich Peninsula Hospital on April 6, 1976, in his 93rd year. Survived by his wife Violet, also three nephews.
Funeral will be held Friday, April 9, at 2 p.m. in the Chapel of First Memorial 4725 Falaise Dr. Rev. W. Mundy officiating. (Interment in the Royal Oak Cemetery). Flowers are gratefully declined. Donations may be made to the CNIB, 1609 Blanshard St. Arrangements by the Memorial Society of B.C. and FIRST MEMORIAL SERVICES LTD.

There is some one who
misses you sadly,
And finds the time long
since you went,

There is some one who thinks
of you always,
And tries to be brave
and content.

Gone is the face we loved
so dear,
Silent the voice we loved
to hear;

'Tis sad, but true,
we wonder why,
The best are always
the first to die.

8 A CARDS OF THANKS

We wish to send our love and thanks to our many friends and relatives for their acts of kindness following the loss of our husband, father and grandfather Al Lord. Special thanks to the Nursing Staff at the Memorial Pavilion. — Pat, Sharon and Eleanor Lord.

9 IN MEMORIAM

McCLURE—In loving memory of Mother, Susan Agnes McClure, who passed away April 9, 1962 and Dad, John Allison McClure who passed away May 22, 1950.
—Always remembered by their daughter, son-in-law and granddaughter.

PLAYSTED—H. H. (Merb)—In loving memory of our dear brother-in-law, who passed away April 9, 1975.
There is a link death cannot sever.
Love and remembrance last forever.
—Will always be remembered by Kay and Jim Hunter.

PLAYSTED—H. (Herb)—In memory of our dearly loved husband and father who passed away April 9, 1975.
—Sadly missed and remembered, always by his loving wife June and sons Chris and Gary.

10 FUNERAL DIRECTORS

Sands
SERVING VANCOUVER ISLAND
WE CARE
Dedicated to service
Sensible Prices
SANDS FUNERAL CHAPELS
VICTORIA 388-5155
SIDNEY 656-2932
COLWOOD 478-3821
DUNCAN 746-5212
LADYSMITH 245-2331
NANAIMO 753-2032
Your seven community Chapels, Independently Family Owned and Controlled. Sands since 1912.

McCall's
FRIDAY
SCHWARK, Mrs. Mary Alexandria
9:30 a.m.—FAMILY CHAPEL
AMES, Mrs. Mabel A.
10:15 a.m.—FLORAL CHAPEL
HUGHES, Mrs. Margaret E.
Private
1:15 p.m.—FAMILY CHAPEL
RUTLEDGE, Mrs. Norma
2:00 p.m.—FLORAL CHAPEL
MONDAY
COONEY, Mrs. Mary
3:00 p.m.—FLORAL CHAPEL
TO BE ANNOUNCED
FISHER, Mrs. Elizabeth
McCALL BROS.
Floral Funeral Chapels
385-4465

MEMBER BY INVITATION
NSM NATIONAL SELECTED MORTICIANS SINCE 1902
VICTORIA, 388-5155
SIDNEY, 656-2932
COLWOOD, 478-3821
DUNCAN, 746-5212
LADYSMITH, 245-2331
NANAIMO, 753-2032
Removal And Service Arrangement
Covering Vancouver Island
A Division of Sands

IFC INTERNATIONAL FLIGHT CARE
Specializing in forwarding to or from anywhere
WORLD WIDE FUNERAL INFORMATION SERVICE
call collect
or cable
"Mortuary Victoria"
A Division of Sands

Hayward's Thomson & Irving
Funeral Chapels
1625 Quadra St.
384-2612 — 386-3505
Superior Service Since 1867

CUNNINGHAM FUNERAL CHAPEL
1155 Fort Street
Phone 384-5512 or 384-8626
Offering dignified moderate service for all. Geo. S. Cunningham, owner, manager.

FIRST MEMORIAL SERVICES
Serving the Public and Exclusive Undertakers for the Memorial Society of B.C. 658-5244.

There is some one who
misses you sadly,
And finds the time long
since you went,

There is some one who thinks
of you always,
And tries to be brave
and content.

11 MONUMENTALS

STEWART MONUMENTAL Works Ltd.
ESTABLISHED 1896
Memorial of Distinction
Marble fireplace and tabletops
1402 May St. 384-3452

MORTIMER'S MONUMENTS
ESTABLISHED 1877
"The Finest in Craftsmanship"
633 DAVID ST. 383-6421

13 MISCELLANEOUS

IN MEMORIAL DONATIONS
to be used exclusively for
CANCER RESEARCH
should be directed to
CANADIAN CANCER SOCIETY
857 Caledonia Ave., Victoria

In the matter of the estate of Victor Glen Harvey Lutz, who lived in apartment 211 at 1243 Bay Street in Victoria, B.C., who died on December 25, 1975 in Montreal, Quebec.

TAKE NOTICE that all persons having claims against the estate of the above named person must file with the administrator named below by the fifteenth day of May, 1976, a full statement of their claims and of the securities held by them.
ELDON LUTZ
Box 364
Milk River, Alberta
ToK 1Mo

NOTICE TO CREDITORS
IN THE MATTER OF THE ESTATE OF REGINALD ROY ALTON, late of Fulford Harbour, Salt Spring Island, British Columbia.

CREDITORS and others having claims against the above estate are required to send full particulars of such claims to Canada Permanent Trust Company, 1125 Douglas Street, Victoria, British Columbia, on or before the 1st day of May, 1976, after which date the estate's assets will be distributed, having regard only to claims of which the Executors shall then have received notice.
CANADA PERMANENT TRUST COMPANY and
HILDA RUBY MARGARET ALTON,
Executors
By their Solicitors:
RANDALL, MEYER & POLLARD

NOTICE TO CREDITORS AND OTHERS
IN THE MATTER OF THE ESTATE OF CECIL HUGH CHAPMAN, DECEASED, late of 2251 Cadboro Bay Road, Victoria, British Columbia.

NOTICE IS HEREBY GIVEN that creditors and others having claims against the estate of the above-named deceased are hereby required to send them to the undersigned Executors at P.O. Box 1232, Victoria, British Columbia, before the 10th day of May, A.D. 1976, after which date the Executors will distribute the said estate among the parties entitled thereto, having regard only to the claims of which they then have notice.
ROBERT WILLIAM CHAPMAN
and
CANADA PERMANENT TRUST COMPANY,
Executors.
By their Solicitors,
Messrs HORNE, COUPAR & COMPANY

LUNDS
926 FORT ST.
AUCTION
TODAY 1:30 P.M.
Capacity Selection
FURNISHINGS AND EFFECTS
MAJOR APPLIANCES
POWER MOWERS
RUBBER LIFE RAFT
CHAIN SAW
GARDEN TOOLS AND EQUIPMENT
COMMERCIAL VACUUM
EXTENSION LADDERS
and Cartons of SMALL LOTS
LUNDS AUCTIONEERS & APPRAISERS
PHONE 386-3308

KILSHAWS
1115 FORT ST.
Estates Clearance
AUCTION
TONIGHT
7:00 p.m.
Modern Chesterfields
& Lounges
Bedroom Suites
Vilas Maple Table
and Chairs
Maple Desk
Chests, Dressers,
Coffee Tables, etc.
New Wr. Iron and
Glass Dinette
Encyclopedia Britannica
Rugs (B.I. and Sarouk)
Refrigerators — Ranges

30 BICYCLES
Corp. District
of Oak Bay

Over 350 LOTS
for your inspection
KILSHAWS LTD.
1115 Fort St. 384-6441
For your sale or cash
guaranteed appraisal call
KILSHAWS

NOTICE TO CREDITORS AND OTHERS
ESTATE OF HARRY JACK JENNER, DECEASED

Notice is hereby given that creditors and others having claims against the estate of the above-named deceased, who died at Victoria, B.C., on February 9th, 1976, are hereby requested to send them, properly verified by Statutory Declaration, to the undersigned at 302 Royal Trust Building, Victoria, B.C., before the 3rd day of May, 1976, after which date the Administrator will distribute the said estate among the parties entitled thereto, having regard only to the claims of which he then has notice.
And all persons indebted to the said estate are required to pay their indebtedness to said Administrator forthwith.
Official Administrator
for the
County of Victoria.

NOTICE TO CREDITORS
IN THE MATTER OF THE ESTATE OF MABEL ELIZABETH ROBERTSON, also known as MABEL E. ROBERTSON, Deceased, late of 906 - 250 Douglas Street, Victoria, British Columbia.

NOTICE is hereby given that creditors and others having claims against the estate of the above named deceased are hereby required to send them to the under signed Executors at 1280 Douglas Street, Victoria, B.C., before the 12th day of May, 1976, after which date th Executors will distribute the said estate amongst the persons entitled thereto, having regard only to the claims of which they shall then have received notice.
JAMES LESLIER ROBERTSON,
ROBERTA JEAN KINNEAR,
NATIONAL TRUST COMPANY, LIMITED,
Executors
by Crease & Company,
their Solicitors

NOTICE TO CREDITORS AND OTHERS
ESTATE OF ELIZABETH BARBARA GESY, DECEASED

Notice is hereby given that creditors and others having claims against the estate of the above-named deceased, who died at Victoria, B.C., on November 16th, 1975, are hereby requested to send them, properly verified by Statutory Declaration, to the undersigned at 302 Royal Trust Building, Victoria, B.C., before the 3rd day of May, 1976, after which date the Administrator with Will Annexed will distribute the said estate among the parties entitled thereto, having regard only to the claims of which he then has notice.
And all persons indebted to the said estate are required to pay their indebtedness to said Administrator with Will Annexed forthwith.
Official Administrator
for the
County of Victoria.

IN THE MATTER OF THE ESTATE OF VERNA IRENE ROBERTS, late of No. 301 - 2587 Beach Drive, Victoria, B.C., DECEASED

NOTICE IS HEREBY GIVEN that creditors and others having claims against the estate of the above-named Deceased are hereby required to send them to the undersigned Executor at 1057 Fort Street, Victoria, B.C., before the 7th day of May, 1976, after which date the Executor will distribute the said estate amongst the persons entitled thereto, having regard only to the claims of which it shall then have received notice.
MONTREAL TRUST COMPANY
Executor
by CREASE and COMPANY, its solicitors.

NOTICE TO CREDITORS
In the matter of the Estate of OSKAR LEANDER LARSON, also known as OSCAR LEANDER LARSON, late of Victoria, British Columbia, deceased.

CREDITORS and others having claims against the above estate are required to send full particulars of such claims to Canada Permanent Trust Company, 1125 Douglas Street, Victoria, British Columbia, on or before the 5th day of May, 1976, after which date the estate's assets will be distributed, having regard only to claims of which the executor shall then have received notice.
CANADA PERMANENT TRUST COMPANY
Executor
By its Solicitors:
RANDALL, MEYER & POLLARD

AUCTION GALLERY
386-8448
AUCTION
SALE
FRIDAY, APRIL 9th
at 7 p.m.
This week the Auction Gallery has antique Victorian hanging OIL LAMP, a fine selection of like new living room and bedroom furniture and some excellent drop front desks. DON'T MISS THEM!
ALWAYS THE FINEST SELECTION OF AUCTION MERCHANDISE
FOR CONSIGNMENTS PLEASE PHONE
THE AUCTION GALLERY
966 Yates 386-8448
4-8

STORAGE AUCTION

Take notice that in accordance with the conditions of the Warehousemans Lien Act of British Columbia, a Public Auction will be held Friday, April 23, 1976, at 1:30 p.m. until all goods are sold piecemeal by Lunds Auctioneers Ltd., 926 Fort St., Victoria, B.C., for the purpose of recovering amounts due and owing together with costs of sale.

Property of and/or Deposited by.	Goods To Be Sold.
Mutch, Miss S.	Piano
McArthur, Mr. R.	70 Pieces.
Walter, Mr. R.	20 Pieces.
MacLennan, Mr. F.	43 Pieces.

Subject to individual owner claiming goods prior to sale.

DOWELL'S MOVING and STORAGE LTD.
630 Esquimalt Road,
Victoria, B.C.

I spied for the East, applicant wrote

WASHINGTON — Question No. 8 on the government form asked if he knew of any espionage activities on the part of a foreign government. **James Sattler,** a political scientist working in Washington for a foreign relations think tank, said yes — that he was an East German spy.

Sattler came across the question as he registered March 23 with the justice department as a person who acts on behalf of a foreign government. Such registrations are routine, required of lobbyists or others hired to represent foreign countries. But Sattler's reply to question No. 8 on the registration form was not routine.

Last Friday, after his employer learned of his answer, Sattler was fired.

Francis Wilcox, director general of the Atlantic Council, where Sattler worked as a consultant, said Wednesday he had no idea why Sattler's response to the question was apparently so frank.

Sattler, 37, who lives in the Washington area, could not be reached for comment. Justice department spokesman **Robert Havel** said it was unlikely Sattler would be prosecuted for the spy activities he admits.

□

ASPEN, Colo. — French-born singer **Claudine Longet** was charged Thursday with felony manslaughter in the shooting death of her lover, two-time world pro ski champion **Vladimir (Spider) Sabich.**

NAMES in the NEWS

□

LONDON — **Anthony Crosland,** 57, a Labor moderate, was appointed foreign secretary in the new British cabinet under Prime Minister **James Callaghan.**

□

LONDON — The Daily Mirror says **Caroline Kennedy's** days in London may be numbered because she has been offered a job with a camera crew covering the Olympic Games in Montreal.

Longet

. . . charged in slaying

□

TORONTO — **Clifford Sifton,** 82, lawyer, sportsman and head of a communications empire, died Thursday in North York General Hospital, after suffering a stroke last month.

□

WASHINGTON — Attorney **F. Lee Bailey** accused the government Thursday of looking the other way while revenge-seeking terrorists threaten the life of **Patricia Hearst** and her family.

VATICAN CITY — **Pope Paul** joined Egyptian President **Anwar Sadat** Thursday in saying any Middle East peace settlement must include "a solution to the problem of the Palestinian people."

□

WELLINGTON — Prime Minister **Robert Muldoon** is at the centre of a political storm in New Zealand for saying the Vietnam war was a catastrophe caused by United States' unwillingness to use its nuclear weapons.

□

CAPE TOWN — Interior Minister **Connie Mulder** Thursday told parliament the South African government hoped eventually to become a member of the Organization of African Unity.

Saanich will attempt to clean up its image

Saanich wants to clean up its image, and Frank Keeling is the one who'll try to do it.

The 65-year-old B.C. management consultant is new administrative assistant to Saanich Mayor Ed Lum and administrator William Tremayne.

He's on his way to guide the public and the press through Saanich "bureaucracy," and show the best side of the municipality. People too often get wrong impressions of it, he said Thursday.

In his office this week he appeared suited to public relations, refusing to identify himself politically although he served as advisor to the NDP cabinet in B.C. before his job was terminated by the Social Credit government.

The three-year Saanich resident of 4379 Torrington Place has also worked for Liberal and Conservative governments federally and in other provinces during his management career.

In Canada from Britain since 1957, Keeling ran his own Vancouver consulting firm from 1967 to 1973 when provincial health service appointee Dr. Richard Foulkes hired him to assist with the Foulkes report.

He was appointed adviser to the cabinet April 1, 1975, but he maintains that his stance is apolitical.

Keeling wants people to believe Saanich council does not hush its affairs.

3 GREAT DAYS OF SAVINGS!

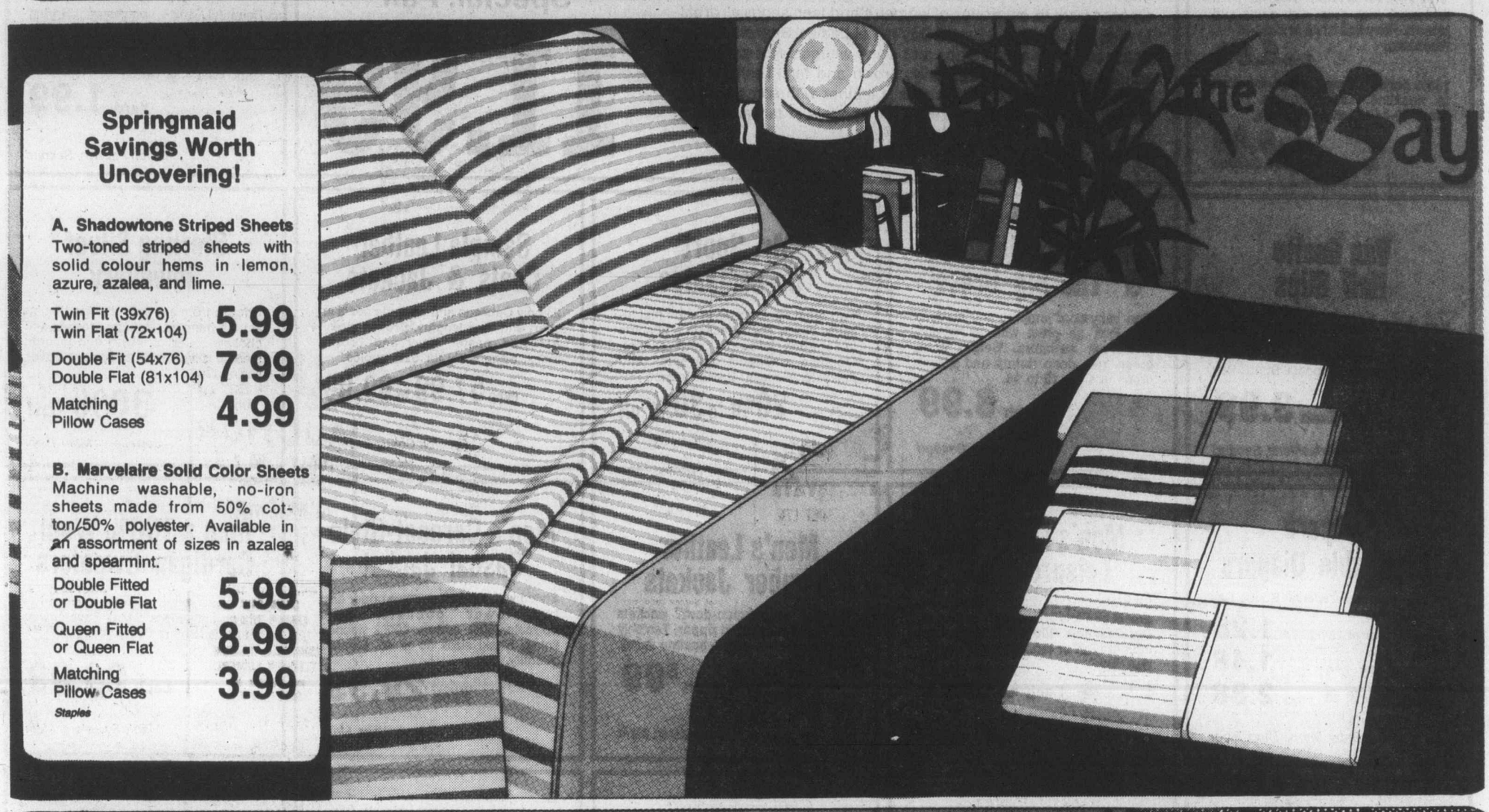

Springmaid Savings Worth Uncovering!

A. Shadowtone Striped Sheets
Two-toned striped sheets with solid colour hems in lemon, azure, azalea, and lime.

Twin Fit (39x76) / Twin Flat (72x104) **5.99**
Double Fit (54x76) / Double Flat (81x104) **7.99**
Matching Pillow Cases **4.99**

B. Marvelaire Solid Color Sheets
Machine washable, no-iron sheets made from 50% cotton/50% polyester. Available in an assortment of sizes in azalea and spearmint.

Double Fitted or Double Flat **5.99**
Queen Fitted or Queen Flat **8.99**
Matching Pillow Cases **3.99**

Staples

Savings, Satisfaction, and Sanyo Stereo Packaged For $299

A quality constructed stereo component system from Sanyo that has the potential to be added on to, making it an even better system as you can afford it. Includes:

Precision Belt-Driven Automatic Turntable
- 4-pole synchronous motor
- S-shaped balance tone arm & cueing device
- full size aluminum die cast platter
- magnetic stereo cartridge
- dust cover

AM/FM Stereo Receiver
- built-in matrix circuitry for superb 4 channel stereo from any 2 channel source (has the potential to support 2 additional speakers).
- good signal to noise ratio
- full complement of input/output jacks

Air Suspension Speaker System
- 2x8" duocone speakers, 18x11x6¾"

YT3000 Stand, an optional extra for **$35.**

TV & Radios

Use your Baycard, your good-for-so-many-things card.

DAILY STORE HOURS 9:30 A.M. TO 5:30 P.M. THURSDAY AND FRIDAY TO 9:30 P.M.
PHONE 385-1311. FREE CUSTOMER PARKING

Hudson's Bay Company

Friday & Saturday . . . 2 great days for bonus values downtown at the Bay. Look for non-advertised specials.

the Bay

BONU$ DAY$

Downtown BONUS DAY

Personal shopping only, please, no phone orders. Some quantities limited. All items subject to prior sale.

Special Size Shop Shells & Cardigans

Sleeveless Nylon Shells with turtleneck look great with pants and jackets. Navy and white in sizes 40-44. Washable.

Each **3.99**

100% Acrylic Lacey Cardigans button to neckline. Long sleeves. Sizes 40-44 in navy and white.

Each **6.99**

Special Size Shop, Second

Bonus Day Clearance of Ladies' Shoes

Choose from three groups of women's and teen shoes all greatly reduced to one low Bonus Day price! Ladies' Spanish leather crepe sole high heel pumps and some wedges. Not all sizes in all colours of black, rust, navy, brown and tan. Teeners' and women's tie style shoes are mostly leather with some suedes. Tan and brown. Broken sizes. Teen sandals in tan and white, broken sizes.

Special, Pair **11.99**

Women's and Teen Shoes, Second

60" Polyester Interlock Jersey

Beautiful 100% polyester, 'Spring' printed jerseys in florals and prints. Beige, blue, green, pink and cream. Sew up for dresses, blouses, patio suits. Was 4.88 yard.

Yard **1.99**

Fashion Fabrics, Second

Van Raalte Half Slips

Non-static, taffeknit half slip with lace trim. Skintone and white. Broken sizes S.M.L. and O.S. in short, average and tall lengths. Now at special Bonus Day savings.

Each **3.99**

Underfashions, Second

Baby Cord Jumpers & 'The Big Dress'

Fine baby cord jumpers and dresses that look so great with shirts and turtleneck sweaters. Beige, blue, green, red, deep shrimp and spruce green in sizes 10 to 16.

Each **8.99**

Dresses, Second

'Mr. Sport' Co-ordinates

Two great co-ordinate groups that include pants, skirts, jackets and shirts in shades of aqua and russet. Machine washable polyester and polyester/viscose. Broken sizes.

20% to 30% off

Upstairs Budget Fashions, Second

Sample Leather Coats & Jackets

25 only Cabretta and cowhide coats in short and long lengths. Broken sizes. Assorted pastel, navy and brown tones. Shop early for best choice.

each **57.99 to 99.99**

Fashion Coats, Second

Sterling Silver Jewellery

Choose from a great selection that includes bangles, lockets, crosses and chokers . . . all of stylish and tailored sterling silver. Now at special bonus savings.

30% off

Jewellery, Main Floor

Pampers Disposable Diapers

Stock-up at these special Bonus Day prices.

Overnite, box of 12 **1.28**

Toddlers, box of 12 **1.48**

Daytime, box of 30 **2.38**

Baby Shop, Third Floor

Men's Corduroy Leisure Suits

Shirt-style jacket with 2- button-down breast pockets and regular rise pants. Dry cleanable, 100% cotton corduroy in light blue or tan. Sizes 40 to 46. Reg. $65.

Each **39.99**

Men's Suits, Main

Men's Leather Bomber Jackets

Features two button-down pockets and heavy-duty nylon zipper. Tan only in sizes 38 to 44. 100% acetate lining. Reg. $160.

Each **$99**

Men's Wear, Main

Men's Carcoat-Style Casual Jacket

Styled with full belt and two upper and two lower pockets. 50% polyester/50% cotton. 100% viscose lining. Khaki sizes 38 to 46. Limited quantity.

Each **29.99**

Men's Wear, Main

Men's 100% Wool Cardigan Sweaters

Hand fashioned all-wool cardigan in brown only. Sizes S.M.L. Save now at a special Bonus Day price.

Each **23.99**

Men's Sweaters, Main

Boys' Long-Sleeve Rugby T-Shirts

V-neck shirts with bold stripes on the sleeves. Orange, red and royal blue. Easy-care, 50% cotton/50% acetate. Sizes 14-18

Each **2.99**

Vibrations, Third

Toddlers' Hooded Sweat Shirts

Choose white with red and blue trim or Peanuts screen print on white with red or royal blue trim. Washable polyester/cotton.

Each **2.88**

Toddlers' Wear, Third

Young Men's Leisure Suits

Good-looking, shirt-style leisure suits of 100% cotton in white, light blue, green or tan. Sizes 14, 16, 18 and 20. Limited quantity, so shop early for the Bonus Day saving.

Each **19.99**

Vibrations, Third Floor

Stationery

Scotch Tape. 3 rolls of this handy tape per package Pkg. **98¢**

Paper Napkins. Assorted designs in a variety of colours. 16 per pack. 2 Packs **79¢**

Velvet Posters. Choice of 4 styles Each **99¢**

8-Track Tapes. Assorted Each **1.99**

Stationery, Main Floor

"Brittania" Beer Mugs

Heavy glass, 20-oz. beer mugs. Save Bonus Day for the summer entertaining ahead.

Set of 4 **2.99**

Chinaware, Third

Save On Ready-Made Drapes

'Barton' Self-Lined Drapes in melon, gold, green and natural. Washable, 100% acrylic, plain texture backing. Broken sizes.
96"x84" **49.99** 150"x84" **79.99**

'Tabriz' Drapes in decorative, sun-resistant colours of gold, melon, natural, avocado and white. 100% acrylic textured weave.
100"x84" **44.99** 150"x84" **74.99**

Draperies, Fourth Floor

Famous Maker Mrs. Swivel Rocker

Low-back style with semi-attached tufted back. Crushed velvet cover in rust only. Save Bonus Day.

Each **$239**

Furniture, Fourth Floor

Baycrest 12-Cu.-Ft. Chest Freezer

4 only, subject to prior sale. Has safety seal, self-adjusting lid with lock. Stores approx. 420 lbs. of frozen food. White only.

Each **$269**

Major Appliances, Fourth Floor

Mustang Floater Coats

Full flotation coats for men and women in sizes S.M.L.XL. Choose navy or orange.

Each **34.99**

Sporting Goods, Downstairs

BAYMART BUDGET STORE

LADIES' (SUB) SLACKS of easy-care fortrel and 100% acrylic. Assorted plains and fancies in pastel colours. Broken sizes. Slight flaws won't affect wear or appearance.

Each **2.99**

LADIES' SLIP-ON SLIPPERS with vinyl tops in assorted colours. Rubber soles. Full sizes 5-9 only.

Pair **2.99**

MEN'S LONG-SLEEVE SWEATERS in assorted plain colours. Wool and acrylic. Broken sizes, not all sizes in all colours.

Each **4.99**

TEA TOWELS are made in Ireland of 100% linen. Assorted patterns.

Each **99¢**

Baymart, Downstairs

3-lb. Polyester Sleeping Bag

Approximate finished size, 34"x76". Can zip two together for double size.

Each **14.99**

Sporting Goods, Downstairs

Adidas Tennis And Football Shoes

Match Tennis Shoes with durable canvas uppers and gum rubber soles with extended toe caps. Sizes 6-12 Pair **6.99**

Charger Football Shoes with leather uppers, removable cleats. Broken sizes Pair **18.99**

Sporting Goods, Downstairs

Bonus Buys For The Golfer

Jack Nicklaus 11-Pce. Golf Set includes 3 to 9 irons, 1, 3 and 4 woods, and wedge. MRH or MLH.Set, **109.99**

Cooper Golf Bags in assorted sizes and colours. Save Bonus Day. **25% off**

Sporting Goods, Downstairs

3 Man Nylon Tent

Great for back packing, weighs only 5¾ lbs. Includes poles, pegs and carrying case.

Each, **29.99**

Sporting Goods, Downstairs

Use your Baycard, your good-for-so-many-things card.

DAILY STORE HOURS 9:30 A.M. TO 5:30 P.M. THURSDAY AND FRIDAY TO 9:30 P.M.
PHONE 385-1311. FREE CUSTOMER PARKING

Hudson's Bay Company

Island
Financial Centre
435 Trunk Road
Ph. 746-6181
Duncan

The Daily Colonist.

Vancouver Island's Leading Newspaper Since 1858

Showers, high 14
Weather Details On Page 2

No. 101 – 118th Year | VICTORIA, BRITISH COLUMBIA, FRIDAY, APRIL 9, 1976 | 15c Daily, 30c Sunday

Short-shrifted Fed fed up as pilgrims

By DON COLLINS
Colonist Reporter

The B.C. Federation of Labor may have made its last pilgrimage to the Social Credit shrine Thursday.

Upset by the time allotted for a meeting with the cabinet and what it considered a lack of concern for its 22-page brief, the federation has indicated it will consider dropping the annual ritual.

It would mean reverting to a precedent set in 1972 when the powerful labor body decided against presenting an annual brief to the former Social Credit government.

Federation officials complained Thursday that they expected to spend an hour in their first meeting with the new Social Credit government's cabinet, but were allowed only 20 minutes.

To federation president George Johnston, it wasn't a proper hearing for an organization indirectly representing close to a million people — 220,000 workers and their families.

In viewing Thursday's situation and the break with the last Socred administration Johnston said he thought "our decision in 1972 was a correct one."

Continued on Page 2

B.C. asks subsidy for oil piped west

Canadian Press

The B.C. government has asked Ottawa to subsidize increases in the province's oil price resulting from the federal government's export policy.

Transport Minister Jack Davis, also responsible for energy matters, told a news conference Thursday he has sent a letter to federal Energy Minister Alastair Gillespie asking for the subsidy.

In the letter, dated April 2, Davis says Ottawa's policy of cutting back oil exports to the Pacific northwest area of the U.S. and moving the product instead to eastern Canada will result in B.C. paying another $37 million a year for its oil.

The minister explained that oil for B.C. and the U.S. comes from Alberta through the Trans Mountain pipeline and limiting the U.S. customers means B.C. will have to pay more for pipeline use.

Davis said the added cost to B.C. could mean a jump of several cents in the cost of gasoline at the pump.

The minister told his federal counterpart that the precedent for a subsidy is set. He said Ottawa will be paying $20 million this year to subsidize a new Sarnia, Ont.,-to-Montreal oil pipeline.

"And most of the crude oil which will be flowing through this new line will be oil which would otherwise have been shipped through the Trans-Mountain line to the U.S. Pacific northwest," he told Gillespie.

Davis said B.C. wants Ottawa to pay the $37 million a year to Trans Mountain so that the price of B.C. oil can remain at its present rate.

He said he hasn't heard from Gillespie but assumes the federal government will "look with horror" at the suggestion.

Davis said Ottawa's new export policy will likely result in B.C. paying more for oil than Montreal, when the opposite should be true since B.C. is closer to the source.

In his letter to Gillespie, the minister said figures supplied by the B.C. Energy Commission show that the cutback in exports to refineries in Washington state will amount to about 267,000 barrels a day.

Western Canadian oil moving through the Sarnia-Montreal pipeline will amount to about 250,000 barrels a day, he added.

"This may be co-incidental, but the net effect is the same," Davis said.

"British Columbians lose out from a transportation point of view and Montreal, with the added security of a Canadian oil supply, does not face any increase in price whatsoever."

Davis
. . . costly shift to east

Canucks out, Cougars up -- and Poles beat Russia

Victoria Cougars and Poland were winners in hockey action Thursday but the Vancouver Canucks lost 3-1 to New York Islanders and were eliminated from the NHL playoffs. Cougars won their Western Canada junior semi-final opener, 3-2, over Medicine Hat. The Polish nationals upset Russia, 6-4, in the world tournament. In the NHL, Los Angeles won its series, Buffalo and Pittsburgh scored victories to tie theirs. (Stories, pictures, Page 12.)

Mackasey adds post, overture to changes

OTTAWA (CP) — Bryce Mackasey was named minister of consumer and corporate affairs Thursday while keeping his current job as postmaster-general.

Prime Minister Trudeau said following the swearing-in of the 54-year-old Verdun MP that he plans a full cabinet shuffle later, possibly this summer.

Mackasey will carry both post office and consumer portfolios until then. But he will give up his post as postmaster-general at the time of the full shuffle, while retaining comsumer and corporate affairs.

Mackasey said he wants to carry both portfolios for a while, adding that he has several projects he wants to finish in the post office. He did not say what they are.

The ebullient Montreal-Irish minister, who has had heart trouble, was asked about his health. The minister said he feels fine now and attributed his recovery to "prayer, good living and sobriety."

He suffered a heart attack in 1968 and collapsed late last year during lengthy negotiations with striking postal workers. He returned to his office after a weekend of rest at home.

He takes over at consumer and corporate affairs from Andre Ouellet who resigned from the cabinet March 16 amid controversy over a conflict between federal cabinet ministers and judges.

Ouellet quit the cabinet, saying he could not properly carry out his duties while appealing a contempt-of-court

— AP

She doesn't want any Moe

This story began five years ago when Miami Herald photographer Bill Kuenzel's family took in an injured squirrel who eventually became half-domesticated neighborhood pet. She died recently, leaving Kuenzels with three babies — Meenie, Miney and Fred. Mrs. Kuenzel says she doesn't want any Moe.

Phillips accuses Lauk
Filing out of office

By JIM HUME
Colonist Reporter

Gary Lauk, former minister of economic development, was accused Thursday of stealing government documents when he left office last December.

He hotly denied the charge but said that he had removed from his office "all personal material belonging to me."

Economic Development Minister Don Phillips, who followed Lauk into office, levelled the theft charge during Thursday afternoon's debate in the Legislature on this year's budget. He later withdrew the word "stolen" at the request of Speaker Ed Smith.

But outside the house later he maintained that when he moved into Lauk's old office after the Dec. 22 swearing-in ceremony the filing cabinets were bare.

Lauk's secretary, now Phillip's secretary, Sarjit Olaizola, said she was called to former provincial secretary Ernest Hall's office on Dec. 15 and told by Hall that "all mines files, financial files and files to do with royalties were to be packed," she said.

"I was later called by Premier Barrett's secretary Mrs. Joyce Thomas and told that Dave wanted me to make sure the files were packed.

"Later Mr. Lauk told me to arrange to take the files to his home at 3860 West 13th in Vancouver."

As a result of those orders Mrs. Olaizola said she

Continued on page 2

Phillips
. . . 'they were B.C.'s'

Olaizola
. . . 'I objecttd'

Petroleum hike rollback eyed by Macdonald

OTTAWA (CP) — The anti-inflation board paved the way for oil companies to boost petroleum prices by one cent a gallon on Monday, but Finance Minister Donald Macdonald said later the federal cabinet may intervene.

As expected, the anti-inflation board cut back a planned 1.5-cent-a-gallon petroleum product rise by Imperial Oil Ltd. But it said it would accept a one-cent increase to cover refinancing and marketing cost increases since last October.

In the Commons Thursday, T. C. Douglas (NDP — Nanaimo-Cowichan-The Islands) asked Macdonald to assure that any increase was postponed until after a new July 1 crude oil price increase was determined.

The federal government and the provinces are negotiating new crude oil prices to become effective July 1. That increase is expected to add between four and eight cents a gallon to prices for gasoline and home heating oil.

Macdonald told Douglas that until a decision was taken on new crude oil prices, any price increase for petroleum products should be postponed.

An anti-inflation board official said the submission by Imperial Oil was for price increases to take effect Monday. Unless the government intervened, the company was

Continued on Page 2

San Juan

Island air crash kills seven

FRIDAY HARBOR, Wash. (AP) — A plane with seven persons aboard — six of them members of a construction crew — crashed and burned on an airport approach Thursday, killing all occupants.

The pilot was identified as Robert Rick, 35, of Mount Vernon, Wash.

San Juan county coroner Michael Redmond said it might be a while before authorities could identify the six passengers.

"The bodies were burned beyond recognition," said Redmond.

The single-engine Cessna 207, which belonged to North Sound Aviation, of Bayview, Wash., apparently crashed after its engine stalled. Authorities said the pilot attempted to recover from an unsuccessful landing attempt in fog.

The plane crashed into a hill just east of the southern end of the runway, near the community of Argyle.

Redmond said the six passengers were part of a work crew constructing a medical facility at Friday Harbor.

The men commuted daily from Bayview, and apparently finished construction Wednesday. They returned Thursday for cleanup work.

The area is about 85 miles northwest of Seattle in the San Juan islands. North Sound flies commuter route to the island chain daily.

The national transportation safety board was investigating.

Sky Shops probe links assistants to ministers

OTTAWA (CP) — News reports Thursday night said assistants to two federal cabinet ministers are implicated in an investigation into the involvement of senior Liberal party figures in the so-called Sky Shops affairs.

Jean Rivard, Ottawa correspondent for Telemedia, the Quebec radio network, quoted letters showing that former aides of Jean Marchand and Don Jamieson are involved in the case.

The Sky Shops affair has been under police investigation since last fall when RCMP raided the offices of Senator Louis Giguere, a Liberal party fund-raiser after parliamentary allegations about his dealings in shares of Sky Shops Export Ltd. of Montreal.

The case involves the 1972 cabinet extension, without competitive bids, of a Sky Shops license to operate a duty-free store at Dorval Airport in Montreal until 1980.

As reported Thursday by Rivard and also by Dan Turner on the Ottawa TV station CBOT, documents obtained in the investigation show the following sequence of events.

In October, 1971, a senior political figure visited the office of Jean Marchand, at that time minister of regional economic expansion and head of the Quebec caucus of the federal Liberal party.

On Oct. 26, 1971, Marchand aide Carmel Carriere sent a handwritten note on ministerial stationary to Andrew Chatwood, executive assistant to Don Jamieson, then transport minister.

The note said Marchand insisted on reversal of transport ministry advice to call for competitive bids for the duty-free license at Dorval, rather

Continued on Page 2

Inside Today

	Page
Bridge	33
Classified	30-41
Comics	29
Crossword	35
Editorial	4
Entertainment	20, 21
Family	23-25
Finance	6-8
Marine Calendar	9
Names in the News	43
Provincial Court	27
Sports	12-14, 16, 18
Television	31

Cost index down to nine per cent —Page 3

New plug gives longer spark —Page 9

Naughty words under Dome —Page 20

Millions hail Premier Hua

TOKYO (AP) — An estimated 100,000 persons marched around Peking's Tien An Men square Thursday hailing the appointment of Hua Kuo-feng as China's premier and condemning ousted Teng Hsiaoping, Japanese news dispatches from Peking reported.

The celebrators waved banners, sang revolutionary songs and beat gongs, cymbals and drums.

The New China news agency said the latest shifts in the hierarchy were endorsed by "several million" jubilant citizens in all parts of the country, including Chinese guards facing the Soviet troops along the frontier in Sinkiang province, thousands of miles from Peking.

Japan's Kyodo news service said the Peking processions continued throughout the day. It said many of the demonstrators were elementary and high school pupils wearing Red Guard arm bands who waved small had-made flags and shouted: "Long live Chairman Mao Tse-tung!" and "We support the party Central Committee's resolutions!"

Reports said the processions were well organized by government workers, workers from factories and mines, and students and faculty and staff members from Tsinghua and Peking universities.

The speedy appointment of Hua, 56, as premier and Communist party first vice-chairman on Mao's proposal Wednesday, makes him the No. 2 man in China's ruling hierarchy.

Teng, 72, the target of several weeks of harsh criticism as "the unrepentant capitalist-roader," was stripped of all his party and government posts.

Teng is accused of advocating that China speed up its progress by linking its industry with the West and seeking Western technology — at the expense of the complete independence preferrred

Ministers' assistants probed

From Page 1

than simply renewing the Sky Shops licence.

On Nov. 12, 1971, a Carriere note in the same vein went to Chatwood.

On Nov. 23, 1971, Chatwood wrote to William Huck in the air transport division of the transport ministry, with a copy of the letter going to O. G. Stoner, deputy transport minister, saying Marchand was insisting that no competitive bids be called.

On May 1, 1972, a typewritten letter from Chatwood informed Carriere in Marchand's office that the decision on putting the Dorval duty-free license up for competitive bid had been reversed.

On June 9, 1972, Giguere obtained Sky Shops shares for $5,000 he has said.

On Aug. 24, 1972, the cabinet confirmed renewal of the Sky Shops license.

On Nov. 14, 1972, Giguere sold his shares for $100,000, a fact he has stated publicly in the Senate while saying at the same time he was innocent of any wrongdoing in the dealings.

Marchand, currently environment minister, and Jamieson, minister of industry and trade, each have turned over files to the RCMP, the Commons was told Thursday.

A senior federal authority said Thursday night the exchange of correspondence between the ministerial aides had been turned up in the investigation, but were considered a minor element in the case.

In the Commons, opposition members urged the government to speed legal action and questioned the ministers about involvement of their aides in the case.

The Quebec attorney-general's department has had for several weeks information gathering by the RCMP commercial crime section during an investigation into Sky Shops Export Ltd. and the airport lease extensions the company gained from the transport department for its duty-free shops.

Informed sources say charges will be laid against two and possibly three men.

LOCAL and LONG DISTANCE MOVING
RELIABLE TRANSFER OF VICTORIA LTD.
Member of United Van Lines
4-4

20-minute hearing for B.C. labor

From Page 1

The brief also expressed "shock and disappointment" with Consumer Services Minister Rafe Mair's statement people should be allowed to "get kicked in the ass until they finally learn to take their lumps."

The government came in for an attack on its economic philosophy and what the federation described as "attempts to mislead the people of B.C. regarding our province's financial situation."

It said it was misleading to include crown corporation statements in the regular budget and "include all potential expenditures in the 1975-76 statement leaving all potential revenues to the 1976-77 budget."

"It is equally misleading to transfer funds to crown corporations for capital expenditures when they have borrowing powers," the brief continues.

"If the NDP government had used the same sleight of hand in 1972, they would have been able to show a Socred deficit of more than a billion dollars.

The government was also accused of shifting the tax burden to poor and working people.

"Rather than collecting more from resources your government appears to want to collect more by penalizing transit users, automobile owners, householders and commuters using the ferry portion of our highway system."

The brief also:

- Urged that the government retain ownership of such operations as CanCel, Ocean Falls and Kootenay Forest Products.
- Called for a ban on discharge of untreated or poorly treated sewage into the waterways.
- Cautioned against any attempt to repeal or weaken the Land Commission Act and its preservation of agricultural land.
- Accused the government of "blatant political interference with ICBC rates in an attempt to discredit the corporation and pave the way for a return to private insurance."
- Warned against any repetition of the special back-to-work legislation employed by the former NDP government to end several disputes last fall.
- Made a number of proposals concerning equal rights for women and attracts the government for closing the status of women office and erasing "most of the gains made" by women in the past few years.
- Sought adoption of the Berger Commission recommendations for reform of family and children's law.
- Called for the establishment of several new ministries including women's rights, human rights, fisheries, senior citizens.
- Urged also that the labor portfolio be considered a full-time job and that an ombudsman be appointed.
- Rapped industrial relations policies of B.C. Rail and calls for an overhaul at all levels of management.

Petroleum rollback eyed

From Page 1

entitled to levy the one-cent-a-gallon increase then, the official said.

A spokesman for Imperial Oil in Toronto refused comment on the company's plans.

In the Commons, Douglas said the finance minister should consider the fact that the major oil companies control most of the oil production, pipelines, refineries and distribution outlets.

He asked Macdonald to consider amending the federal anti-inflation program "so that the operation of the oil companies may be treated as a single corporate entity rather than allowing them to increase the prices of their products before any announcement has been made or agreement reached on a new wellhead price."

Douglas also suggested "the time has come to stop these predators who under the excuse of the energy shortage are gouging Canadian consumers while at the same time enjoying the highest profit margins in their history."

Macdonald replied that was "an interesting point of view and one which I will reflect upon."

Later a spokesman for Macdonald said the minister would study the anti-inflation board's decisions and consider whether the cabinet should consider altering it.

Imperial Oil is the country's largest oil company and its lead on prices usually is followed by other major companies. An anti-inflation board source Thursday confirmed that Gulf Oil Canada Ltd. also had proposed a price rise.

Filing out of office

From Page 1

packed 22 boxes of material, rented a truck and drove the truck herself to Lauk's home where the boxes were stacked in the basement.

She said she refused to pack any files which went back beyond the New Democratic Party takeover in 1972.

Among the files transported to Lauk's home were reports, letters, and memorandums gathered over the three years Lauk was in office.

"I literally emptied the filing cabinet drawers," she said, "I objected to what I was being told to do, but I'm just a civil servant and I did as I was told."

In the materials packed away were documents and reports relating to the B.C. Development Corp., B.C. Railway and various other crown corporations.

She said that when she voiced her disagreement with her orders she was told to close the office for two days while the files were packed and moved.

The office was closed and locked on Dec. 17 and 18 while the moving operation took place.

Lauk said late Thursday he had no regrets that he had transferred "private papers and reports" from his office to his home. He insisted that copies of everything he took with him were on file in other departmental offices or in the offices of the crown corporations concerned.

Asked why copies of his "personal correspondence and reports" would be on file in a deputy minister's office, Lauk said he was referring to government documents.

He said that as far as he was concerned any letters written to him while he was a minister, and any reports prepared at his request, were his.

He said he did not accept the argument that anything sent to him in writing during his term was the property of the crown and merely held by him in trust.

"Nothing was removed that had not already been made public," he said.

That is a statement Mrs. Olaizola doesn't buy.

"It's just a personal opinion," she said. "But I can only think that there must have been something somewhere in those files that they didn't want anyone else to see."

Asked if the stripped files had presented any problems since Phillips took office, she said the missing documents had created many continuity problems.

"There are a lot of contining matters," she said. "Someone will come in to see the minister and he'll ask for the file because he's not familiar with the subject, and the file just isn't there."

Asked if she knew where the files were now, Mrs. Olaizola said she had no idea. "I left them in Mr. Lauk's basement. I don't know where they are now," she said.

Two other former cabinet ministers rallied to Lauk's defence outside the house.

Former highways minister Graham Lea said he had removed several boxes of materials from his office when he vacated it after the defeat of the NDP Dec. 11.

"It was all personal," he said. "And it's fairly standard practice for any cabinet minister leaving office to take personal items and personal correspondence with him."

Asked if he had 22 boxes full, Lee said "no, three or four boxes."

Former health minister Dennis Cocke said he, too, had packed personal belongings and had made sure that all government files were "returned to the department."

Asked if he had 22 boxes to move, he answered, "No, but I can tell you this, when I moved into my office after August, 1972, the only document in the office was an old copy of the Vancouver Province. Everything else was bare."

John Wood, an adviser to the NDP caucus and former righthand man to then-premier Barrett, said some files were still missing from when W. A. C. Bennett left office.

"Maybe you should start asking where they are," he said.

When the former ministers and Wood were asked if they were suggesting that two wrongs made a right they answered that all they were saying was that it was standard practice for departing government members to take personal files with them.

When Cocke was reminded that incumbent Health Minister Robert McClelland had praised Cocke for the immaculate way he had left his office, Lauk interrupted to say "that's the difference between two ministers, the difference between McClelland and Phillips."

During his speech in the house Phillips had stated that as a result of Lauk's actions there was no record of what happened during his term in office.

Laster he said he had sent Lauk a double-registered letter asking that the files be returned. "He replied with a telephone call saying they were all personal," Phillips said.

Lauk said at one time Phillips had threatened legal action if the files were not returned immediately. At that time Lauk said he informed the minister that all files were available from his deputy and the crown corporations involved.

"The files," said Lauk," comprised a broad category of files mostly papers I would call personal ministerial papers. Any documents required for continuity were readily available."

YOUR GOOD HEALTH

Dear Dr. Thosteson: I hear so much about high blood pressure, but I am still confused. I always thought that it was the heart that was basically involved.

I have a slight case, but all my doctor tells me to do is stop smoking and lose weight — no medicine. I guess this helps, but shouldn't I expect some positive treatment? — **MRS. R. Y.**

Let's look at hypertension — the two types This might help your understanding. In primary hypertension there is no specific cause to be pinpointed and treated. (A bit more on this later).

In secondary hypertension we can find a specific cause, be it kidney disease (which can exert stress on the heart and arteries, or a glandular disorder. Thus, it becomes "secondary" to one or more of these factors.

I have said that the other variety (primary) has no detectable cause, but that doesn't mean there is no treatment. We know now that a whole series of rather general factors can be involved — overweight, smoking, emotional state, heredity and arterial hardening.

For these much can be done, usually in a negative sense — quitting cigarettes, reducing where needed, changing lifestyle, watching what we eat. In health as in war, battles can be won by strategic retreats.

Your doctor finds no specific organic or glandular factors in your mild hypertension. But it could be that following the two simple warnings about weight and smoking might be all you need to do to bring things under control. Why not try it?

You may eventually require some medication to help bring down blood pressure, but it would be wise to take steps to forestall that day. The name of the game is "prevention." The heart may become enlarged with prolonged, untreated hypertension, but it is not the cause of it.

The Weather

FRIDAY, APRIL 9.

Cloudy, with showers in the evening; winds light. Thursday's precipitation 3.6 mm. Sunshine nil. Recorded high and low at Victoria, 10 and 9. Today's forecast high and low, 14 and 6. Today's sunrise 5:35, sunset 6:56; moonrise 1:21 p.m., moonset 2:45 a.m. Saturday outlook: Periods of rain.

East coast of Vancouver Island — Cloudy with showers in the evening; winds light. Thursday's precipitation 9.7 mm. Recorded high and low at Nanaimo, 10 and 8. Forecast high and low, 14 and 5. Saturday outlook: Periods of rain.

West Coast of Vancouver Island—Cloudy with afternoon rain; winds light. Forecast high and low at Tofino, 12 and 5. Saturday outlook: Periods of rain.

North Coast—Cloudy with showers. Highs 10-12, lows 2-4. Saturday outlook: Cloudy with showers.

Extended outlook, Sunday through Tuesday—Unsettled at times with local showers. Highs 12-15, lows 5-8.

READINGS

	Max.	Min.	Precip.
St. John's	7	2	1.3
Halifax	8	1	—
Fredericton	8	—4	—
Charlottetown	5	—3	—
Montreal	4	—3	—
Ottawa	5	—3	—
Toronto	5	—4	—
North Bay	2	—8	—
Kenora	14	0	—
Churchill	6	—5	—
The Pas	22	0	—
Winnipeg	17	—2	—
Brandon	17	—1	—
Regina	20	3	—
Saskatoon	22	7	—
Prince Albert	20	3	—
North Battleford	23	5	—
Medicine Hat	24	11	—
Lethbridge	23	0	—
Calgary	21	—1	—
Edmonton	20	—1	—
Cranbrook	19	2	—
Castlegar	18	3	—
Penticton	16	4	—
Revelstoke	15	—1	—
Princeton	14	—1	—
Vancouver	10	8	8.6
Prince Rupert	11	3	1.0
Terrace	9	2	0.5
Stewart	7	1	—
Port Hardy	11	7	1.5
Tofino	12	7	14.5
Comox	10	6	9.7
Prince George	16	0	—
Williams Lake	17	3	—
Puntzi Mountain	15	—3	—
Germansen Lndg.	13	—4	—
MacKenzie	10	—5	—
Blue River	16	—2	—
Kamloops	16	5	—
Dawson City	5	—10	—
Whitehorse	5	—17	—
Fort Nelson	9	—4	—
Fort St. John	16	2	—
Peace River	18	—1	—
Yellowknife	2	—3	—
Inuvik	—8	—21	—
Seattle	12	7	1.0
Spokane	20	15	—
Portland	14	8	5.6
San Francisco	15	8	10.4
Los Angeles	13	11	1.8
Las Vegas	26	11	—
Chicago	8	0	—
New York	11	7	—
Miami	28	21	—

(Tides listed are Pacific Standard Time)

TIDES AT VICTORIA HARBOR

	Time H.M.	Ht. Ft.	Time H.M.	Ht. Ft.	Time H.M.	Ht. Ft.	Time H.M.	Ht. Ft.
9	00.15	7.8	04.20	7.1	08.10	7.4	16.45	3.4
10	00.20	7.8	05.30	6.4	10.10	7.3	17.30	3.6
11	00.35	8.0	06.30	5.5	11.55	7.3	18.15	4.0
12	01.00	8.2	07.05	4.5	13.05	7.4	19.15	4.5
13	01.20	8.5	08.00	3.4	14.00	7.5	19.50	5.1
14	01.55	8.9	08.50	2.4	15.10	7.5	20.30	5.8

TIDES AT SOOKE

	Time H.M.	Ht. Ft.	Time H.M.	Ht. Ft.	Time H.M.	Ht. Ft.	Time H.M.	Ht. Ft.
9	02.50	6.6	07.45	7.9	16.00	3.8	23.10	7.6
10	04.15	6.0	09.15	7.8	16.55	3.9	23.25	7.9
11	05.30	5.1	10.55	7.8	17.45	4.1	23.55	8.4
12	06.25	4.1	12.10	7.9	18.20	4.3		
13	00.25	8.9	07.05	3.1	13.10	7.8	18.55	4.7
14	00.55	9.3	08.05	2.2	14.10	7.7	19.40	5.1

TIDES AT FULFORD HARBOUR

	Time H.M.	Ht. Ft.	Time H.M.	Ht. Ft.	Time H.M.	Ht. Ft.	Time H.M.	Ht. Ft.
9	01.25	10.1	07.15	7.6	11.05	8.3	18.10	3.8
10	01.55	10.2	07.55	6.9	12.50	8.5	19.15	4.1
11	02.25	10.3	08.35	5.9	14.05	8.8	20.05	4.5
12	02.55	10.5	09.10	4.8	15.20	9.3	21.05	5.1
13	03.20	10.7	09.50	3.6	16.35	9.7	21.50	5.8
14	03.50	10.8	10.30	2.5	17.30	10.1	22.45	6.5

Rome offices firebombed

ROME (AP) — Italy's ruling Christian Democrats rejected Thursday a Communist offer to help prop up their shaky minority government in exchange for a formal role in policy-making.

The rejection brought extremists rampaging through downtown Rome, firebombing government and Christian Democrat offices and police stations.

RASPBERRIES Williamette Bundle of 10 1.95
Good Selection of Other Small Fruits Roses and Fruit Trees
Camellias from 8.95
SALE of CHERRY TREES 4 Varieties
Heavy 6-8 ft. Reg. 6.95
NOW While they last 1/2 PRICE
The ROYAL NURSERY
4660 Elk Lake Drive next to the Royal Oak Inn
4-8

THE GRASSIE-FIRBANKS
DIGITAL WATCH
$59.99 up
Accurate to within a minute-a-year in these amazing quartz watches in three or five function give you the right time every time and are fully guaranteed for ONE FULL YEAR by Grassie-Firbanks. Mens and ladies styles to choose from.
TOUCH BUTTON ONCE THE HOUR AND MINUTE APPEAR
TOUCH AND HOLD ..... SECOND FLASH AND COUNT
TOUCH TWICE ..... EXACT MONTH AND DAY APPEAR
Five models available:
Gent's white gold colour with strap (3 function) $59.99
Gent's white gold colour with matching bracelet $75.99
Gent's yellow gold colour with matching bracelet $79.99
Ladies yellow gold colour with matching bracelet $139.99
Ladies yellow gold colour with matching bracelet $159.99
FULLY GUARANTEED FOR ONE FULL YEAR
Mayfair Shopping Centre Phone: 385-2744
1209 Douglas St. Phone: 385-1911
VANCOUVER VICTORIA CHILLIWACK KAMLOOPS KELOWNA VERNON
Grassie Firbanks
Celebrating our 90th year 1886 1976
3-25 Fifteen beautiful stores throughout B.C.

The Carefree Three
Jordan's invites you to take advantage of huge savings in three new fashion-leader carpets . . . each one sculptured in DuPont Nylon and on sale now!
Applause is etched in subtle dual tones of glorious colour. Just 13.88
Topaz combines a graceful embossed pattern with tone-on-tone effect, at 14.88
Sculptured Tones captures a delicate blending of colours in a luxurious sculptured carpet at just 15.88
When you shop at Jordan's, you choose from the very latest floor fashions, with many colours and textures, created exclusively for us by DuPont. Our selection is one of the largest in Canada. You'll enjoy the security of knowing that your investment is backed by Jordan's forty-seven year reputation for quality and service. Jordan's — the home of affordable floor fashions.
Nylon DuPont
Applause
Topaz
Sculptured Tones
845 PANDORA ST. 385-6746
Customer Parking in the Rear
Jordans
Hillside Shopping Centre 595-1521
151 Comox Road, Nanaimo

MANN ALIVE!
Paul Mann ten 'til two.
C-FAX 1070

The Daily Colonist.
(ESTABLISHED 1858)

Large Selection of 1976 Econoline Vans
TEST DRIVE one today!
peter pollen ford

Picket lines leave Malaspina College

NANAIMO — A break has come in the Nanaimo public works dispute which has virtually shut down the city's main operations since Monday.

As the result of B.C. Labor Relations board hearing initiated by Malaspina College, Local 606 of the Canadian Union of Public Employees Thursday agreed to withdraw its pickets from all Malaspina College facilities.

A spokesman for the college council, Beryl Bennett, says all classes will resume at the regular time today.

Local 606 effectively closed the college when college employees refused to cross CUPE picket lines.

Students at the college had staged a protest march Wednesday calling on both sides to return to negotiations.

They were worried that final examinations, scheduled to begin in two weeks, could have been disrupted by the picket line.

Meanwhile, classes at all Nanaimo schools remain suspended due to the strike. And pickets will remain up at the city halls in Nanaimo and Ladysmith, as well as at other civic operations.

CUPE spokesman, Miss Joy Leach, told the Colonist Thursday night that pickets are being withdrawn from Malaspina College "voluntarily."

She said the pickets are being withdrawn because the union did not want the students to suffer.

Union executive was meeting late Thursday night and an announcement was expected to be made on the outcome of the meeting today.

Ryzak, left, with Mike Crocker

Englishman River

Highway department turns down controversial project

PARKSVILLE — A highly controversial subdivision along the Englishman River near Parksville has been turned down by the highways department "in the form presented."

The subdivision proposed for the Kirk Tree Farm was the subject of considerable local opposition and an environmental and social impact study commissioned by the lands department.

That study said the proposed subdivision, which would put 78 12-acre lots on 1200 acres bordering the Englishman River and Morison Creek, should be modified to prevent any development which might be detrimental to the river. This included reducing the number of lots and establishment of a wide "leave strip" along the river.

Mick Ellston approving officer for the highways department, said the subdivision had been turned down in its present form.

"If it were amended in certain respects it would be approved," Ellston said.

Andy McGregor, one of the principals of Andal Holdings argued in the past that he has made every attempt to comply with local regulations affecting the parcel, including re-drafting the proposal to meet a 12-acre minimum parcel size, that was instituted after McGregor had drawn up his initial 5-acre subdivision proposal, which met local zoning laws at the time he began to work on the subdivision.

No cars allowed on Long Beach

LONG BEACH — Tire tracks and exhaust fumes are "disappearing forever" from the beige sands of Long Beach in Pacific Rim National Park.

"Visitors to the park can no longer use their vehicles on the beach," said park superintendent, Frank Camp.

But while vehicles are banned from the beach, beach camping will continue.

"Before Easter, we will open a new campground on the headland between Schooner Cove and Long Beach.

"Beach camping has always been a popular activity on Long Beach, and Parks Canada thinks it is important that visitors enjoy this activity in a fairly wild setting," Camp said.

The Schooner campground will have a capacity of 100 sites, and will be provided with portable vacuum toilets and drinking water. To keep traffic off the beach, campers will have to walk about three-quarters of a mile with their gear from a parking lot to the campground.

Schooner campground is the only spot in the park where beach camping will be allowed.

Camp said that vehicle traffic on the beach has been increasing for many years, especially after improvements were made to the highway connecting Port Alberni and the park.

"Vehicle traffic was a hazard to visitors trying to enjoy the beach on foot and several serious accidents have occurred in recent years.

"The presence of trucks, motor homes, motorcycles, cars and trailers on Long Beach destroyed the beauty of that vast expanse of sand, and the beauty of the beach was a major reason for the creation of a national park here in the first place," he said.

The only vehicles allowed on the beach from now on will be a few park trucks to service Schooner campground. Mr. Camp said even regular warden beach patrol will be conducted on foot.

As well as the new Schooner campground, there is a fully-serviced 90-site campground at Green Point in the park, and a new private campground outside the park with a capacity for more than 500 camping parties.

Home-repairs program

Tackling job pays off

DUNCAN — A program to give help with home repairs to people with low incomes, pensioners, mincome recipients and the handicapped, is going into its sixth month after completing more than 100 projects.

Displaying numerous letters of gratitude from recipients of the free service, co-ordinator of the federal Local Initiative Program, Jody Rael, said the program has not only helped the needy, but four teenagers, who would most likely have been unemployed.

"These boys basicially had no on-the-job training before they started work, but now, with a multitude of different tasks behind them, they are prepared for anything," the co-ordinator said.

Rael, who is aided by fellow-co-ordinator and experienced builder, George Ryzak, said the jobs have ranged from fixing a leaky faucet to jacking up a house for a new foundation.

He said the members of the program are willing to go as far as Ladysmith and Lake Cowichan to help those who qualify for the service.

The only stipulation being that the materials are paid for by the recipients.

The homework program co-ordinators can be contacted at 748-2501.

Not for some aldermen

TV exposure questioned

COMOX — Town council has reservations about a proposal by C-CTV to videotape portions of council meetings and public hearings.

John Rowton, program co-ordinator of the cable television station, told council the company is in the process of establishing a community channel and that it would be beneficial to tape portion of meetings.

He suggested the channel could be of benefit in explaining bylaws and zoning matters.

In response to Mayor Richard Merrick's question of whether members wanted to "go on air," Ald. Dennis Coleman replied with a firm "no."

Ald. Ronald Ellis, a director of C-CTV, said he doubted the public appetite would be whetted by watching council in action, and instead favored the idea of the mayor going on TV the day after a council meeting to give a summary of business transacted.

Deletion of ads opposed

NORTH COWICHAN — A mainland municipality's opposition to deletion of advertising from television programs originating in the United States and carried by Canadian companies, is supported by the municipal council here.

North Cowichan council voted this week to support the municipality of Delta bid to the Canadian Radio and Television Commission recommending that "they desist from implementing commercial deletion proposed by the cablevision industry."

In a position paper released recently, the Canadian Cable Television Association, has suggested that their members would like to substitute announcements for the commercials included in the originator's programs from the U.S.

In its letter to the North Cowichan Council, the Delta council said it was concerned that the action of the program producers in the U.S. to defend themselves against this would result in the total elimination of Canadian reception by electronic interference.

"Council questions the purpose to be served by this arbitrary and frivolous policy. The three local broadcasting stations are making lucrative incomes from advertising. Is it the intent of the Canadian Radio Television Commission to add to the wealth of these concerns?" The Delta municipality letter questioned.

North Cowichan Mayor, Gerry Smith, said, "If the American channels were cut out, we would be left with pretty poor programing here."

—Craig Meredith

SPECIAL RCMP constable Larry Joe, left, receiving few pointers by Duncan Staff-Sgt. Jock Collier, after returning from a 11 week course in Regina.

Indian constable takes over duties

DUNCAN — Twenty-two pounds lighter after an 11-week intensive training course in Regina, Lawrence Joe has taken up his duties as an Indian constable with the RCMP detachment here.

The 29-year-old Cowichan Band member, who now has the same responsibility and authority as a regular RCMP constable, attended the course at the RCMP training headquarters in Regina with 10 other native Indians from across Canada.

Joe was a band constable for more than a year before he was sworn in as a special constable, and a police spokesman said his training was the same as any RCMP recruit, except it was shorter because of his previous experience.

Two members of the class of 10 dropped out during the training.

"It was a tough course," Joe said, commenting on the 22 pounds he had lost. "But I feel much more capable to handle the job because of it."

His primary responsibility with the Duncan detachment will be policing the various area reserves.

More than 30 native Indians across Canada have now joined the RCMP and gone through the program to become special constables.

Outbreak

Only one Island animal

Cattle on Vancouver Island have remained relatively free of an infection outbreak that has crippled some herds in the B.C. Interior and forced farmers to slaughter more than 2,000 animals.

Only one animal on the Island has been found with brucellosis, near Cobble Hill, and its small herd has been quarantined.

But federal agriculture department regional veterinarian Dr. Earl Knapp told the Colonist from Vancouver Thursday the one pocket of disease is nothing to worry about for Island farmers.

The real danger was in the Interior, he said.

Discovered in Vanderhoof in January, the bacterial infection has now reached its highest level in the province in 30 years, another department spokesman said.

Dr. John Kellar said this week that brucellosis is an infection causing cows to abort their calves. It can be passed to humans through unpasteurized milk from infected cows. When afflicting humans, it is called undulant fever.

Infected cattle must be removed and killed before they have a chance to abort, and if the infection has not spread through the blood system, they can be butchered and sold.

There is no serious public health hazard from the disease, he said.

B.C. has been relatively free of brucellosis since the 1940s although other provinces have suffered.

Latest outbreak in B.C. occurred 25 miles southwest of Burns Lake.

B.C. universities caught in middle

The three major universities in B.C. were caught in the middle of accusations of overspending commitments tossed about the Legislature Wednesday night.

After a brief whirl at the budget speech, the Legislature switched to Bill 3, a $400 million borrowing authority bill, with Education Minister Pat McGeer attempting to explain why $7.5 million had recently been issued to the order of a special warrant.

McGeer said the special warrant was approved because it was found that the University of British Columbia, Simon Fraser and the University of Victoria, had made firm commitments and entered contracts well beyond their 1975-76 budgeted amounts.

He said that initially the universities had asked for $10.2 million to meet their overexpenditures but that that amount had been trimmed to $7.5 million.

McGeer claimed the original request for funds was made last November and brought to his attention shortly after taking office.

"What the boards of governors had done was spend all the money allotted to them and had bargained away some of next year's tax dollars," McGeer said.

McGeer said the agreements entered into by the universities were checked by departmental officials and he was informed that the agreements must be honored.

He insisted that the commitments were made during the NDP government's term. "It was typical of those people over there.

"They make commitments, spend the money and then leave somebody else to pay the bills," McGeer said.

His comments touched off shouts from the opposition that the first request for $10.2 million was made Nov. 14 "but we didn't give them the money . . . you did."

McGeer, tabling the correspondence between the department and the Universities Council, said he had issued instructions that in future all universities must live within their budgets.

"They have also been informed to stay within the federal guidelines, to adjust their budgetary methods to conform with the government's fiscal year and to forward to the department of education quarterly fiscal reports," McGeer said.

"Never again will we be faced with this problem. We are going to have fiscal responsibility. From here on the universities will move step to step with the ability of the taxpayers fo this province to provide the funds."

He said "fiscal responsibility" was something "they didn't understand when they were in Opposition before, they didn't understand it when they were in government and they don't understand it now. That's why they're in Opposition, and that's why they're going to stay in Opposition for a long time."

McGeer's final barbs stung the Opposition into angry reaction first from former education minister Eileen Daily (NDP-Burnaby North) then Gary Lauk (NDP—Vancouver Centre).

Mrs. Dailly pointed out that she had turned down the request for extra university funds. "It's you who singled out the universities," she said. "Why didn't you help out the community colleges, too?" We turned them down because they'd had a budget and we felt they should be made to live with it."

Mrs. Dailly also noted that quoting from the letters tabled by McGeer the extra spending was required for 1976-77 and not for the fiscal year which ended March 31.

It was a theme picked up by Lauk later in the debate when he noted that the order in council authorizing the extra money was signed Feb. 24.

"And yet the letter from the universities council spelling out how the money would be spent and when, wasn't written until March 18," Lauk said.

"I think it's safe to assume that the minister pressed the council for that letter in order to push their idea that B.C. had a deficit last year," Lauk continued.

"These letters are proof positive that this administration perpetrated a fraud on the people. It was a dishonorable act. The minister (McGeer) trumped up this (part) of the deficit to deliberately deceive the people into thinking the deficit was larger than it in fact is."

Lauk was asked to withdraw the words "fraud" and "deliberate deception."

"I will withdraw at this stage," he said. But he insisted that McGeer's action in approving th expenditure of extra $7.5 million before the end of this fiscal year when the funds were not required until the present fiscal year "raises grave shadows, casts clouds over this administration, clouds which must be cleared away. It was a political act, we now have evidence of that."

(By issuing the special warrant before the end of March the amount is included in last year's deficit. Had it been issued on April 1, the amount would be included in this year's budget.)

Having withdrawn his "fraud" charge, Lauk went on to describe McGeer's actions as "dishonorable" and "cheap political trickery ... you ought to be ashamed of yourself."

Once again he was asked to withdraw, this time the word "dishonorable." And again he agreed but not before he argued with chairman Harvey Schroeder (SC—Chilliwack) that "dishonorable" was not unparliamentary.

"I'll withdraw," he said. "But I want to tell those people over there that if they think we are going to roll over and play dead, they are mistaken. They have another think coming.

"The honor and the respect of this house is at stake.

"The minister should resign — or explain."

The debate on Bill 3 continues.

Earlier Wednesday opposition members pressed Finance Minister Evan Wolfe for details on the need to borrow up to $400 million to cover debts he says were shown up in the Clarkson Gordon report on provincial finances.

Members maintained that the grants covered by the proposed borrowing were unnecessary.

Dennis Cocke (NDP—New Westminster) accused the new administration of "spending money like drunken sailors" in order to show a deficit at the end of the fiscal year.

The Clarkson Gordon report, he insisted, was a financial statement which reflected a political viewpoint.

"They know and we know we could have put in a bill for a billion-dollar deficit when we came to power, for the $700 million Columbia River fiascoa nd the B.C. Railway fiasco," he said.

And they harped on the $181 million cheque issued to the Insurance Corp. of B.C. to cover a deficit.

"You haven't proved this money is needed," said Graham Lea (NDP-Prince Rupert).

"Otherwise you would not have written a rubber cheque which is not going to be cashed, but if it is cashed it will be loaned back to the government and the people of this province will have to pay interest to ICBC which they already own."

Liberal Gordon Gibson asked if the ICBC cheque had been cashed.

"I have had no advice as to the disposition of the cheque," Wolfe replied. "I have had no contact from the bank regarding it."

Gibson attempted to amend the first clause of the bill to provide for the borrowing of $399.983 milion, instead of $400 million, so as to delete a contentious $17,000 expenditure for a Vancouver breast cancer program.

He said it was the first of several amendments he would be submitting to allow for discussion of various items that could reduce the amount of money needed.

Wolfe said the Clarkson Gordon report had not been an audit.

"If it had been an audit it would have taken years to complete."

More news of Island
Page 22

Canucks bow out early in Stanley Cup chase

VANCOUVER — Vancouver Canucks, unable to maintain a schedule-long superiority over New York Islanders, are Stanley Cup casualties after a minimum two games.

Goals 32 seconds apart by Garry Howatt and Clarke Gillies just after the midway point of the third period broke a 1-1 tie and carried the Islanders to a 3-1 Thursday night victory in the second game of the best-of-three preliminary series.

Islanders, who won the first game, 5-3, in New York on Tuesday night, will get either Buffalo Sabres or Los Angeles Kings in the cup quarter-finals. It will be the Sabres if the Buffalo team wins its preliminary series, but if St. Louis Blues score an upset, then the Islanders will be in a best-of-seven trans-continental faceup with the California team.

Defeat was tempered somewhat for Canucks, who would have had to play either Montreal Canadiens or Philadelphia Flyers in the quarter-finals.

But the Canucks came close to forcing a third game against a club they had whipped three times and tied twice in five schedule games.

The turning point came in the eighth minute of the third period with mounting indication that the club which got the next goal would win. Veteran Andre Boudrias, who got the chance to play because of the Tuesday injury which shelved Bobby Lalonde and was rated as the best of the losers, combined with Dennis Ververgaert to get the puck away from Denis Potvin in the New York zone, but the Islanders escaped unscathed when Glenn Resch stopped the first shot by Ververgaert and the second hit piping with Resch beaten.

Howatt got what was to be the winning goal about three minutes later. He took a pass-out from burly Bob Nystrom, who outbumped Tracy Pratt for possession, and turned the chance into a goal when his shot was deflected past rookie Curt Ridley.

Before the Canucks had recovered, Billy Harris broke in for a shot and the husky Gillies was in the right spot to get the rebound and jam the puck home.

Canucks became early trailers when J. P Parise scored before the game was four minutes old, but Chris Oddleifson produced the 1-1 goal in the eighth minute of the second period and it became a matter of which club would get the first break. It came to the Islanders when Ververgaert's shot caromed out instead of into the New York goal.

Resch, who finished with 29 saves, was selected as the game's first star. Ridley managed 31 saves in the Canuck net.

ISLANDERS 3, VANCOUVER 1

First Period
1. New York, Parise (1) (MacMillan, D. Potvin) 3:13.
Penalties: Howatt (1) 6:16; Harris (NY) 13:54; Snepsts (V) 17:24; Parise (NY) 19:47.

Second Period
2. Vancouver, Oddleifson (1) (Dailey) 7:49.
Penalties: Robitaille (V) 2:31; Trottier (NY) 2:57.

Third Period
3. New York, Howatt (1). (Nystrom, Marshall) 11:39.
4. New York, Gillies (1). (Trottier) 12:11.
Penalties: Monahan (V) 5:53; Harris (1) 6:41; Ververgaert (V) and Lewis (1) 8:19; Marshall (1) 17:03.

Shots on goal:

New York	11	10	13	—34
Vancouver	7	10	13	—30

Goalkeepers: Resch, Islanders; Ridley, Vancouver.
Attendance: 15,612.

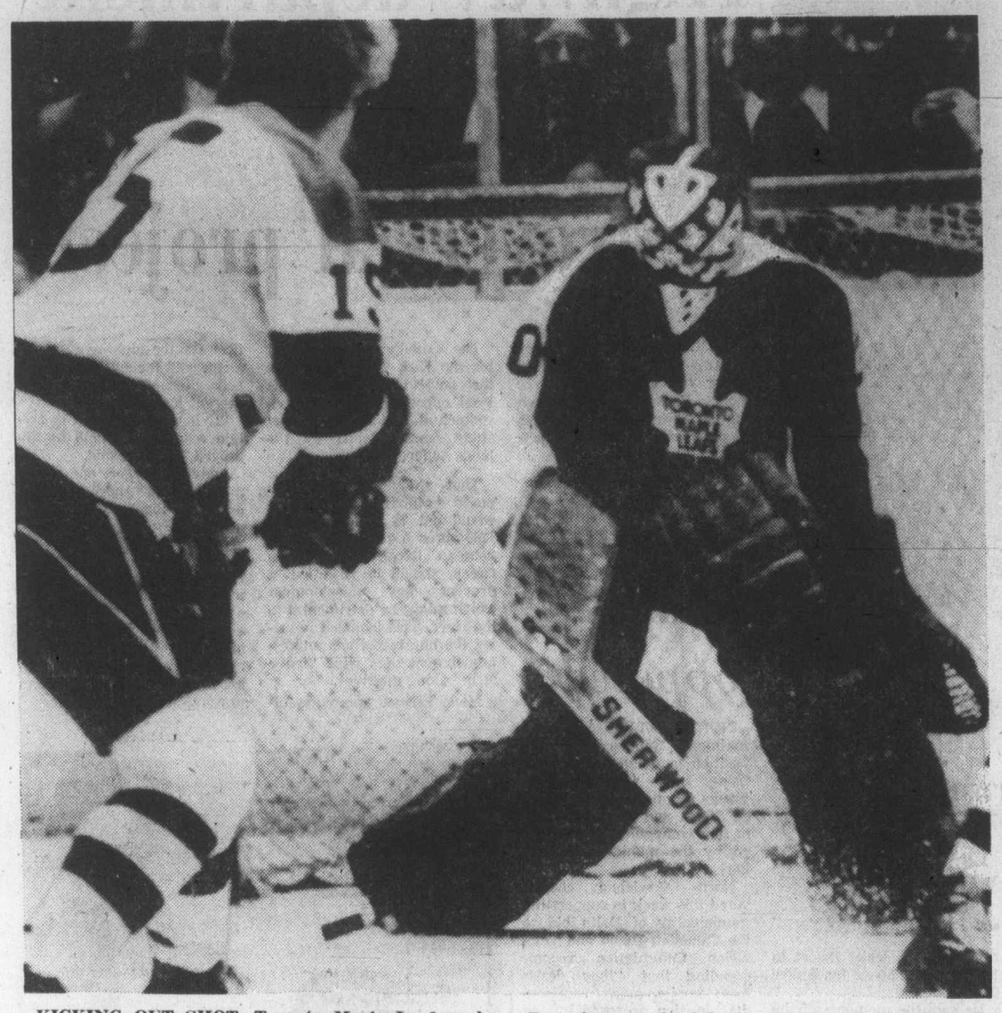

KICKING OUT SHOT, Toronto Maple Leaf goalkeeper Wayne Thomas foils Stan Gilbertson (15) of Pittsburgh Penguins during Thursday action in National Hockey League playoff game at Pittsburgh. Penguins scored a 2-0 win to even preliminary round at 1-1 and force deciding game tonight at Maple Leaf Gardens.

Kings in quarter-finals; Penguins, Sabres hang on

It's defence first in playoff hockey, and it was close-to-the-vest action everywhere Thursday night in Stanley Cup preliminary series.

Only eight goals were scored in three eastern games, and a series decision was reached in only one.

Los Angeles Kings, a National Hockey League surprise last season but knocked out of cup competition in the preliminary series, became the first team to qualify to join the four division winners in the quarter-finals when they blanked Atlanta Flames, 1-0, to close out their series in two games. The Kings won at home, 2-1, on Thursday night.

Kings will play Boston Bruins in the quarter-finals if Buffalo Sabres eliminate St. Louis Blues, but if the Blues knock off the Sabres, then the Kings will find New York Islanders are to be their next opponents.

It's by no means certain that the Sabres will do the expected and prevail over the St. Louis club. They did square the series Thursday, but it took an overtime goal by Danny Gare to bring the 3-2 decision. The Blues won at home Tuesday night, 5-2, with rookie-goalkeeper Ed Staniowski in a starring role, but the Sabres will have home-ice edge for the decider tonight.

And there'll be another decider in Toronto tonight, Pittsburgh Penguins showing they can conquer in defensive battles by shutting out the Maple Leafs, 2-0, to square their series. The Leafs took the series opener, 4-1, with standout goalkeeping by Wayne Thomas proving the difference.

There were less than two minutes left when the Kings got the goal which made spectators out of the Flames. It was scored at 18:16 of the third period by veteran Bob Berry, who dug the puck out of a scramble and managed to get it past goalkeeper Dan Bouchard.

As the score indicates, goalkeeping was again a key factor with Kings' Rogatien Vachon having a superb game. He faced only 27 shots, but many of them were from close in.

In the first period, Vachon was particularly good in balking Claude St. Sauveur and Eric Vail on breakaway chances and Tom Lysiak on a seemingly - ticketed blazer from 25 feet.

Bouchard was also having a fine game, and had his turn at starring in the second period. Vachon kept it up, stopping Bill Clement from five feet late in the period, and coming up with big third-period stops on Larry Romanchych and Curt Bennett before Berry broke the tie.

It was the sixth successive playoff loss for the Flames, who have yet to win a Stanley Cup game. They qualified for the 1974 playoff and were 0-4 losers to Philadelphia Flyers.

Penguins had a 49-21 edge in shots on goal, and again had trouble with Thomas, who didn't yield until the 12th minute of the second period, Lowell MacDonald banging in a rebound during a power-play chance given when Rod Seiling was serving time for high-sticking.

Vic Hadfield clinched it 39 seconds from time by shooting into an empty net.

There was no scoring in Buffalo until the third period, and the big reason was the brilliance of Staniowski, who made 39 stops in the first 40 minutes. And a miracle win seemed possible when teammate Garry Unger opened the scoring at 2:01 of the third period.

Then the Blues slipped when they were given a power-play chance. The team that led the NHL with 21 shorthanded goals in schedule play, proved a bit too eager to try and seal a victory and Craig Ramsay took a clearing pass from Bill Hajt and made almost a rink-length dash before flipping the puck past Staniowski to tie the score at 1-1.

FAN FARE — **By Walt Ditzen**

Cougars nab series lead by outchecking Tigers

Jeff McDill's shooting, Dennis Fenske's checking and Gregg Anderson's two-way effort lifted Victoria Cougars to victory Thursday.

The line of Fenske, Anderson and Al Hill checked the Medicine Hat Tigers' top line to a standstill and McDill scored two goals as the Cougars scored a 3-2 triumph in the opening game of the Western Canada Hockey League semi-final played before a crowd of 3155 in the Alberta city.

McDill, who scored in the first period, notched the winning goal at 12:28 of the third period. He had just replaced Dale Ewasiuk when he took a centring pass from Brent Kristof, walked in front of the net and flipped the puck past Tiger goaltender Ken Holland.

The second game of the six-point series is scheduled for Saturday at Medicine Hat and the third game is Sunday at Memorial Arena.

Th Tigers managed 39 shots at Cougar netminder Murray Bannerman, who was chosen as the game's second star, but only two of them came from league-leading sniper Don Murdoch, who scored 88 times in regular season play.

The high-scoring line of Murdoch, Morris Lukowich anl Greg Carroll accounted for the Tiger's second goal, but that was all the production they managed thanks to the checking of Fenske, Anderson and Hill.

Additional sport P. 13, 14, 16, 17, 19

Jeff McDill
. . . two goals

Coach Pat Ginnell formed the trio specifically to check the Tiger sharpshooters.

The tenacious checking of five-foot-five Fenske, who was moved from centre to left wing for the game, kept Murdoch off the scoresheet and resulted in the only fisticuffs of the game. Murdoch and Fenske battled late in the second period and they both received five-minute majors.

Cougars took seven of the eight minor penalties but allowed only the power-play goal to Lukowich which tied the game at 2-2 midway through the third period.

Anderson, who was named the first star, did a fine job of checking Lukowich and scored midway through the second period. He banged in a rebound after Holland had blocked a backhander by Hill.

Jim Nill scored the other Medicine Hat goal to tie the score at 1-1 early in the second period.

In the only other playoff game Thursday, Blair Chapman scored with 39 seconds remaining to give Saskatoon Blades a 6-6 draw with the Broncos at Lethbridge. Saskatoon, which was two goals down with three minutes remaining, had pulled the goaltender for a sixth attacker when Chapman counted his second goal of the game.

The eight-point series is deadlocked at 6-6 and the next game is tonight at Saskatoon.

VICTORIA 3, MEDICINE HAT 2

First Period
1. Victoria, McDill (3) (Will, Gustafson) 5:08.
Penalties — Kristof (V) 2:23; Murdoch (MH), Hill (V) 12:30; Gustafson (V) 13:11.

Second Period
2. Medicine Hat, Nill (Lloyd, Hill) 5:13.
3. Victoria, Anderson (4) (Hill, Gloeckner) 13:32.
Penalties: McDill (V) 3:11; Fraser (V) 9:00; Murdoch (MH), Fenske (V) (majors) 18:44.

Third Period
4. Medicine Hat, Lukowich, (Carroll, Bast) 10:11.
5. Victoria, McDill (4) (Kristof) 12:28.
Penalties: Anderson (V) 5:25; Johnson (V) 9:11.
Shots on goal by:

Victoria	8	13	10	—31
Medicine Hat	9	15	15	—39

Attendance: 3,155.

SASKATOON (6) — Blair Chapman 2, Neil Hawrvliw 2, Wes George, Bruce Hamilton. LETHBRIDGE (6) — Willie Desjardins 2, Ron Delorme, Rick Peter, John Scammell, Darcy Regier. Attendance: 3,791.

Sport today

RUGBY

3:30 p.m. — Victoria high school league, Parkland Panthers vs. Belmont Braves at Belmont.

★ ★ ★

LOS ANGELES 1, ATLANTA 0.

First Period
No scoring.
Penalties—Corrigan (LA) 2:45, Quinn (A) 6:36, Murdoch (LA) 8:29, 17:29, Gibbs (A) 12:33, Kozak (LA), Bennett (A) 14:41, Hutchison (LA), Kea (A) (majors) 16:43.

Second Period
No scoring.
Penalties—Kanneglesser (LA) 12:35, Wilson (LA) 16:50.

Third Period
1. Los Angeles, Berry (1) 18:16.
Penalties—None.
Shots on goal by

Los Angeles	8	7	10	—25
Atlanta	12	9	6	—27

Goal—Vachon, Los Angeles; Bouchard, Atlanta.
Attendance—10,450.

ST. LOUIS 2, BUFFALO 3.

First Period
No scoring.
Penalties—Spencer (Buf) 5:15, Lorentz (Buf) 5:43, Smith (SL) 8:32, Schoenfeld (Buf) 14:28, Patey (SL) 16:51, Gassoff (SL) 19:45.

Second Period
No scoring.
Penalties—Plager (SL), Schoenfeld (Buf) 1:44, Hrechkosy (SL) 10:35, Desjardins (Buf) 17:54.

Third Period
1. St. Louis, Unger (2) (Irvine) 2:01.
2. Buffalo, Ramsay (1) (Hajt) 7:35.
3. Buffalo, Gare (1) (Guevremont, Martin) 11:24.
4. St. Louis, Hrecrkosy (1) (Smith, Patey) 18:02.
Penalty—Schoenfeld (Buf) 6:17.
Overtime
5. Buffalo, Gare (2) (Stanfield, Guevremont) 11:43.
Penalties—None.
Shots on goal by:

St. Louis	3	3	6	4	—16
Buffalo	22	17	7	11	—57

Goal—Staniowski, St. Louis; Desjardins, Buffalo.
Attendance—16,433.

TORONTO 0, PITTSBURGH 2

First Period
No scoring.
Penalties — Sittler (T), Hadfield (Pgh) (minors, majors) 0:23, Kelly (Pgh) 1:57.

Second Period
1. Pittsburgh, MacDonald (1) (Larouche, Apps) 11:25.
Penalties — Hadfield (Pgh) 3:56, Seiling (T) 10:12.

Third Period
2. Pittsburgh, Hadfield (1) (Van Impe) 19:21.
Penalties — Seiling (T) 1:02, Glennie (T) 9:18.
Shots on goal by:

Toronto	9	7	5	—21
Pittsburgh	18	17	14	—49

Goal — Thomas, Toronto; Plasse, Pittsburgh.
Attendance — 13,636.

Hull overtaking Howe in career goals race

Bobby Hull is closing in on the all-time goal scoring record held by Gordie Howe.

The 37-year-old left winger scored 53 goals this season for Winnipeg Jets of the World Hockey Association and now needs only 45 goals to catch the 48-year-old Howe, who scored 32 goals but says he'll retire after the playoffs.

Howe has scored 883 goals in 28 seasons — 25 with Detroit Red Wings of the NHL and three with Houston Aeros — while Hull scored 604 goals in 15 seasons with Chicago Black Hawks of the NHL and 234 goals in four seasons with the Jets.

Howe, who played most of his career at right wing, was moved to centre between son Mark and Rich Preston in mid-February and he responded by scoring 50 points in the final 25 games and finished with 102 points for the season, 10th best in the league.

He has a comfortable lead in other major scoring departments. He has 2110 points to runner-up Hull's 1616 and Howe has made 1227 assists while runner-up Alex Delvecchio has 825 and Stan Mikita of the Black Hawks has 824. Delvecchio has retired from playing and is coach of the Red Wings.

Howe is also the most penalized player in the history of the major leagues with 1844 minutes in penalties, 36 more than Ted Lindsay gathered in 17 seasons with the Red Wings.

While Howe was adding to his records, the Quebec Nordiques finished the season by setting four new marks. Marc Tardiff won the scoring title with 148 points, breaking the record of 147 points set by Andre Lacroix of San Diego Mariners last season. Real Cloutier scored 60 goals and the Nordiques became the first major-league team to have two 60-plus goal scorers in the same season. Tardif scored 71 goals. The line of Cloutier, Serge Bernier and Chris Bordeleau scored 371 points for another major-league record and the Nordiques had a record five players with 100 or more points.

In the goaltending, rookie Michel Dion captured top honors with a 2.74 goals against-average. Dion played spectacularly over the second half of the season leading the second-year Indianapolis Racer to first place in the Eastern Division.

Joe Daley, who led through the first half of the season, posted a 2.84 average for the Jets and led in shutouts with five while Jack Norris of Phoenix Roadrunners was third at 3.18 and Ernie Wakely of San Diego was fourth with 3.26.

FINAL SCORING

	PIM	G	A	Pts.
Tardif, Que.	79	71	77	148
Hull, Win.	30	53	70	123
Cloutier, Que.	27	60	54	114
Nilsson, Win.	84	38	76	114
Florek, Phoen.	109	41	72	113
Bordeleau, Que.	43	37	72	109
Hedberg, Win.	43	50	55	105
Houle, Que.	61	51	52	103
S. Bernier, Que.	91	34	68	102
G. Howe, Hous.	76	32	70	102
Lacroix, SD	42	29	72	101
Nedomansky, Tor.	8	56	42	98
Lawson, Cal.	45	44	52	96
Napier, Tor.	20	43	50	93
Hall, Phoen.	10	47	44	91
Adduono, SD	22	23	67	90
Mahovlich, Tor.	14	34	55	89
J. C. Tremblay, Que.	16	12	77	89
Ullman, Edm.	12	31	56	87
Chipperfield, Cal.	32	42	41	83
Backstrom, NE	20	35	48	83
Webster, NE	24	33	49	82
Ward, Cleve.	24	32	50	82
Dudley, Cin.	156	43	38	81
Kirk, Cal.	46	36	45	81
Gray, Phoen.	136	35	45	80

GOALTENDING

	MP	GA	SO	Avg.
Dion, Ind.	1860	85	0	2.74
Daley, Win.	3612	171	5	284
Norris, Phoen.	2412	128	1	3.18
Wakely, SD	3824	208	3	3.26
Grahame, Hous.	3343	182	3	3.27
Garrett, Min-Tor.	3730	210	3	3.38
Abrahamsson, NE	2385	136	2	3.42
McLeod, Cal.	3524	204	1	3.47
Landon, NE	2181	126	0	3.47
Johnson, Cleve.	2388	144	1	3.62

The Original Knight
SOLUNAR TABLES
When To Fish Or Hunt

According to the Solunar Table calculated for this area, the best times for hunting and fishing for the next 48 hours will be as follows (Times shown are Pacific Standard Times):

Minor A.M.	Major A.M.	Minor P.M.	Major P.M.
TODAY			
—	6:35	12:25	7:00
TOMORROW			
12:45	7:20	1:15	7:45

Minor periods, shorter duration, light type.
Major periods, lasting 1½ to 2 hours, dark type.

VICTORIA McDONALDS
Western Canada Major Junior Lacrosse Team
SEASON TICKETS NOW ON SALE
ALL SEATS RESERVED
14 Games Adults $25.00 Students and O.A.P. $15.00
Children Under 12 if one of parents is a Season Ticket Holder $3.00
Tickets on Sale at the Esquimalt Sports Centre or from any Team Member or Executive.
4-8

SOCCER
JACKSON CUP SEMI-FINALS
ROYAL ATHLETIC PARK
SATURDAY, APRIL 10th
VIC. WEST
VS.
COSMO ROYALS
KICK OFF TIME 2:15 P.M.
SUNDAY, APRIL 11th
U. VIC VIKINGS
VS.
OAK BAY
KICK OFF TIME 7:30 P.M.
Admission $1.00, Students, O.A.P. 50c, Children 25c 4-8

Poles shock world puck champions

KATOWICE, Poland (Reuter) — Poland provided a shock upset on the opening day of the world hockey championships Thursday by beating the defending champion Soviet Union 6-4.

The Poles, who were expected to have a struggle just to stay in the A Group this year, surprised the Russians by taking a 2-0 lead in the first period. They outscored the powerful Russians 3-2 in the second period and added another goal in the third.

Wieslaw Jobczyk led Poland with three goals, Mieczysla Jaskierski added two and Ryszard Nowinski scored one. Boris Mikhailov scored twice for the Soviets with single goals coming from Alexander Yakushev and Valeri Kharlamov.

And earlier game saw professionals competing for the first time in the world championships when the United States played to a 3-3 tie against Finland.

Billy Klatt, a former Central Hockey League and World Hockey Association pro, scored early in the third period as the Americans fought back from a 2-0 deficit to take a 3-2 lead. A goal by Hannu Kapanen midway in the final period tied it up for Finland. Brad Marrow and William Schneider got the other U.S. goals. Among other professionals on the U.S. squad are goalkeeper Peter LoPresti, defenceman Lou Nanne and forwards Mike Antonovich, Tom Younghans and Steven Jensen from Minnesota North Stars of the National Hockey League. Goalkeeper Mike Curran and forwards Gary Gambucci and Craig Lanmar, all former members of the now-defunct Minnesota Fighting Saints of the WHA, also are on the U.S. roster.

While professionals reinstated as amateurs have competed previously in the world championship, this is the first time that current professionals have competed after the International Ice Hockey Federation made rule changes last year to allow pros.

In other opening-round action Thursday, Czechoslovakia beat East Germany 10-0 and Sweden defeated West Germany 4-1. Milan Novy led the Czechs with four goals while veteran Jiri Holik scored twice. Marian Stastny, Vladimir Martinec, Jiri Novak and Peter Stastny added single goals.

A crowd of 2000 was on hand for the Czech game but only 1000 showed up to watch the Swedes beat the West Germans with goals from Gunnar Lundberg, Dan Labraaten, Lars-Erik Ericsson and Hans Jax. Erich Kuehnackl scored the lone goal for West Germany.

Courtenay RCMP traffic report

Liquor-in-accidents figure up

COURTENAY — The incidence of liquor involvement in traffic accidents in the area served by Courtenay RCMP detachment is on the increase.

Statistics released by Cpl. Kenneth Osmond of the highway patrol show liquor was involved in 36 accidents in the first three months of the year, compared with 25 a year ago and 27 the year before.

In the first three months of 1976, 83 persons have been charged with impaired driving, nearly three times the number charged for the same period last year. In 1974 the number charged was 22.

The number charged with driving with blood-alcohol count over .08 per cent was up to 33 from 27 a year ago.

A total of 22 persons were given breathalyzer tests following accidents compared with nine a year ago, and so far this year 134 drivers have been tested compared with 77 in the first quarter of last year. Average breathalyzer reading was .154 compared with .138.

Only two sections of the report show any decline. Number of persons refusing to take the breathalyzer test is down from seven to five, and only six drivers were given 24-hour suspensions compared to eight last year.

Two fatal accidents are included in the 210 accidents so far this year, which caused injury to 47 persons.

More than 100 drivers have been ordered to take the impaired drivers course.

'Long overdue' refit set for Naden base

CFB Esquimalt will get a refit beginning this year.

In a 10-year, multi-million-dollar construction and development plan, facilities called "medieval" by one defence spokesman have been slated for modernization.

Bill Hitchen, Union of National Defence Employees' regional vice-president, said Wednesday that renovation of base facilities was badly needed.

He said it was general knowledge that many Work Point Barracks buildings should have been torn down long ago.

"Space heaters — where else do you find them?" he said.

Base engineering officer Lt.-Col. W. P. Pollard agreed the development plan was overdue.

"The plan is to correct a lot of problems we know we have at the base," Pollard said.

Refusing to pin down the cost of the project, expected to start this summer, Pollard simply called it "multi-million-dollar."

First step will be extension of the dockyard firehall, for which a third firetruck has already been acquired, Pollard said. Firemen there are responsible for base protection and backup Esquimalt municipal firefighters.

A new hospital may also be built, along with ship engineering and vehicle maintenance shops and a new ship repair shop.

Electrical and steam power equipment will be updated, and other "inefficiencies" will be corrected, the officer said.

Pollard said bases across the country were upgrading facilities in similar ways.

Alberni Co-op faces liquidation

PORT ALBERNI — Although at the annual meeting in March members of the Arrowsmith Car Co-Op urged the executive to continue operations on a reduced scale, it is now possible that the operation will be forced into liquidation.

Failure of many members of the Co-op to pay their annual dues contributed to a $10,000 deficit, which had accumulated during the past two years.

At the annual meeting, the executive had offered members two alternatives — to go into immediate liquidation, or to return to a basic gas-sales-only operation and borrowing to make up the deficit.

The members voted overwhelmingly to continue with the operation, which in turn would reduce this year's dues to only $20.

Accordingly, the executive set the date of April 13 as a deadline for the collection of the dues, and a reopening of the gas selling facility.

But by last Saturday, only a limited number of the 1,134 members responded.

President of the Co-op, Jim Jarmson, said this week that this is not necessarily the end of the whole idea.

"We'll call a meeting of the executive to discuss the whole situation, and see if we can come up with some alternatives that will enable us to carry out the wishes of the members who attended the annual meeting," Jarmson says.

"When we've decided on what to propose, we'll call a meeting of the membership again, and see how they feel about it."

"We're down, but we're not necessarily out."

Happiness is . . .

Happiness Is A High Quality Economical Honda

STATION WAGON

Test drive the exciting new Honda Station Wagon. It has everything you've been looking for. *Come in for a test drive . . . Driving is believing.*

HONDA CAR CENTRE

909 YATES at QUADRA 386-6707

Dealer Licence Number 846A. 4-10

Try Shell's new Mileage Radial. Along with our Polar and our X-100 Belted tires, it's another great value from your Shell dealer.

Introducing the Mileage Radial

Shell rolls out the new X-100 double steel belted radial.
A 40,000-mile-rated radial built to give you more mileage for your money.

Try it on for 30 days
We believe our new Mileage Radial ranks among the best radial tires you can buy anywhere. If you're not completely satisfied, your Shell dealer will refund your money at anytime up to 30 days after your purchase.

Try it on for price
Our prices are considerably lower than many other radials. How about $49.95 to $69.95! Use your Shell credit card and be sure to ask your Shell dealer about our handy extended payment plan.

Try it on for performance
The Mileage Radial had to prove itself over millions of miles of road tests before it earned the Shell symbol of quality. Try it for yourself, if you've never driven on radials before, you'll really *feel* the difference.

Try it on for better gasoline mileage
The Shell Mileage Radial can deliver better gasoline mileage than conventional tires. Why? Because The Mileage Radial gives less rolling resistance than conventional tires.

Try it on for better tire mileage
The new Shell Mileage Radial is a tough tire. Shell rate it at 40,000 miles. *You* can exceed this by many thousands of miles. Your Shell dealer will give you an information-packed, Tire Mileage Handbook that will show you how.

Try Shell radials or Shell belted tires
The price is right. The selection covers most domestic and import cars. Both tires offer you Shell's unique, 30-Day Money Back Trial offer. Check with your Shell dealer.

Shell Mileage Radial Prices

SIZE	MAXIMUM PRICE*
BR78+13 (metric 175R-13)	$49.95
ER78–14	54.95
FR78–14	57.95
GR78–14	59.95
GR78–15	59.95
HR78–15	63.95
LR78–15	69.95
Includes whitewalls, 30-Day Trial	

*The product may be sold at a lower price than the maximum price stated in this advertisement.

Make mileage *your* business

Douglas Street Shell
2223 Douglas St., Victoria

Gordon Head Shell
3949 Shelbourne & McKenzie, Victoria

Fort Street Shell Self-Serve
1990 Fort St. & Foul Bay Rd., Victoria

Fairfield Shell Service
1090 Fairfield & Cook, Victoria

Colwood Shell Self-Serve & Car Wash
1880 Island Hwy., Victoria

Dunsmuir Super Service
1321 Yates St., Victoria

For the easy hours— a relaxed life style

Yacht-side, poolside, patio, a lazy stroll . . . just pick your leisure situation and our 2-pce. outfit will put you at your ease. A superb new suit for putting pro fashion in your style of living. Whatever you do, you do with an indefinable touch of class . . . following through with the way you dress. And in this Jax Casual suit by Lounge, how can you miss when the colors are so cool and flattering, the cut so neat-but-easy in a crepe-look 100% polyester weave. Fully tailored, the jacket has 2 upper pockets and 2 lower slant pockets and there's a moderate flare to the pants, with belt loops. In powder or camel. Sizes 38 to 46.

2-Pce. Suit 130.00

Woodward's Men's Shops, Main Floor

Store Hours: 9:30 a.m. to 5:30 p.m. Monday to Saturday. **Woodward's** *Evening shopping Thursday and Friday 'til 9:00 p.m. Phone 386-3322.*

271 LOTS FOR SALE

KNOWLES REALTY LTD.

ATTENTION BUILDERS

LOTS: Available off Majestic Drive. Priced from $29,750 to $30,900. Approx. size 60'x100'. To obtain further details call:

384-8101

SPECTACULAR VIEW
2.91 ACRES
$29,750

This 2.91 Acres has 180 degree view over Juan de Fuca Strait, with beach across road, Hydro and piped water to property line. See and fall in love with your new home site (Near Kemp Lake Rd) today by phoning:

"Army" Armstrong
388-4271 479-2855
J. H. WHITTOME AND CO. LTD.

WATERFRONT
3.65 ACRES
$25,000

A rare opportunity to acquire a beautiful, big, heavily treed waterfront lot on the scenic Cowichan River near the lovely very progressive town of Lake Cowichan 15 miles west of Duncan. Only 1½ hours from downtown Victoria and a beautiful road all the way. Full details available on request.
386-7521 JOHN PLATT 383-2700
BOORMAN INVESTMENT CO. LTD.
1111 Government St.

ABSENT OWNER SAYS SELL ! !

Nanaimo district. Beaut. treed ½ ac. lot. Valley view. Asking $18,000. Mrs. Anette Morgan, 463-6831 res., 467-3404 office.

THE PERMANENT
CANADA PERMANENT TRUST CO.
22346 Selkirk Ave.
Maple Ridge, B.C.
V2X 2X5

DOWN PAYMENT
AND SPECIAL TERMS ARE OFFERED ON THESE TWO
SEA VIEW LOTS
1.06 ACRES $21,000
.71 ACRES $18,000
SOOKE BASIN
388-4271 592-6338
Jack Swanston
J. H. WHITTOME AND CO. LTD.

BUILDING LOT
Only one left backing on to park in new subdivision. Fully serviced. Builders terms.

YOUR NEW HOME
Gordon Head lot in choice area. Your plan. We will build your dream home.
KEN WRIGHT 598-2183
WESTMONT REALTY
920 Hillside
386-6796

LANGFORD
1.16 acres with four old houses renting for $366 per month. Good holding property at $70,000.

BAZAN BAY
Sea frontage. 176 feet by approximately 87 feet deep. Very beautiful outlook. Open to offers on $65,000.
C. W. ARNOLD, 592-6454, or
J. G. McCORMACK, 592-6214
HENDERSON REALTY 385-9741

BESIDE THE SEA
For that trailer—Mobile home—or build yourself a home in a delightful setting, Cedar by the sea. Close to Nanaimo. For size and location, please call:
595-5171 LES BOHER 388-6275 (pager 729)
Canada Trust

GORDON HEAD
Great lot, close to Racquet Club. Ready to build on. Price $31,900.
CALL ME!!
H. SPENCER LEE
477-3593 595-5171
(Mobile JL3-8660)
Canada Trust

LOT FOR SALE
50x120 ft. lot next to 1171 McKenzie Ave. Services being installed $24,500, with offers invited. Call PETER SYKES 386-2955 or 382-3216. Century 21 Mayfair Realty.

DEEP COVE BEAUTY
.575 Acres on Deep Cove water system in Trillium Place. Sea glimpses, sunny exposure, nicely treed. Reduced to sell from $32,500 to $28,890. Now by owner, 382-7664 or 652-2510.

SOOKE LOT
Approx. .9 of an acre. Kemp Lake Rd. Cleared, piped water—$18,500. New MLS. Contact Bill Kozak, 386-6164 or 642-3404. Castle Properties.

READY TO BUILD
2 levels and full serviced building lots in the Marigold area. $25,500 and $27,500.
595-5171 RICK KALLSTROM
Canada Trust

.43 ACRE CLOSE TO LAKE with immaculate 12x60 mobile home, plus 72' sundeck, porch-veranda. Excellent retirement or easy commuting. Good building potential. $41,900. 642-4139 after 3 p.m.

2 LOTS
Metchosin 2.44 acres, $23,000. MLS 15119 and Ardmore .9 acre with drilled well, $39,900. MLS 15743.
THE ZIEGLERS
595-5171 592-1768
Canada Trust

WATERFRONT — CORDOVA Bay. ⅓ acre on cul de sac with spectacular view from high building site. $49,500. 383-8130.

BY OWNER, BUILDING LOT APprox. 149'x113' on a dead-end street, Gorge area. 592-4805, 1 p.m. to 4 p.m.

WANTED—I HAVE $15,000 CASH for your lot in Sooke Area, must perc. 642-5865.

BRENTWOOD BAY
Fully serviced treed lots some with good seaviews. 652-1747.

GOOD BUILDING LOT, CONtractors only, Don 382-7368.

LOT 60X100 IN GORDON HEAD area. Ask further details, 386-2856.

273 PROPERTY FOR SALE

Development Potential
Approx. 104,360 sq. ft. of choice city location. Water view land now available for top quality housing development. Listed at $690,000 MLS 15888 with terms available and willing vendor to assist in land use contract negotiations. For details contact HERB McDANNOLD or GLEN McDANNOLD at 382-9191 or 658-8844.

Canada Permanent Trust Company

EAST SOOKE BECHER BAY Rd. 12.3 acres, ¼ mile from Marina, Government park and beach. Wilderness Park at back of property. Comfortable modern log house and small barn. 642-5002. Always open.

HOW ABOUT $12,500?
For a 1.01 acre building lot. Water and Hydro available at Sheringham Estates. Close to sea. Call: PETER BARDON, 592-2431, Lansdowne Properties.

MOTEL ZONED
Approximately 20,000 sq. ft. with bungalow. Colwood possible rezoning for townhouses, etc. Price $90,000, ML 16410. Call R. Kelling, 388-6231 or 383-3860.

7 PLUS ACRES. SOOKE RIVER Road, Sooke. Half cleared, good home sites, 2-bedroom cottage on property. Asking $79,500. 383-4606.

TWO BEACHES, 3,000 FT.: WAterfront and 40 acres. Subdividable on South S.S.I. Price $135,000. Phone 592-3920 or 386-6552 F. C. Hully, Real Estate, 620 View.

PRIVATE — 42 ACRES, LARGE creek, 3 miles from Duncan. $82,500. 748-2414.

FOR SALE BY OWNER. TREED lot, 86x156, Lantzville area, asking $13,000. Open to offers. 388-5868.

273 PROPERTY FOR SALE

½-ACRE LOT FOR SALE COBble Hill area, $12,000. Phone 743-5208.

274 PROPERTY WANTED

APPROXIMATELY 12 ACRES IN Qualicum Bay approved for 11 mobile home sites. Presently operating as travel trailer park. Lovely location. $125,000. For further information phone 757-8310 Qualicum Bay or apply at the Pine Cone drive-in in Qualicum Bay.

ALL CASH
We will pay you cash for one lot or more, suitable for building; or acreage of any size in Victoria area, suitable for development. Phone now, Kasapi Construction, 386-6191.

REQUIRED IMMEDIATELY
Lots, duplex lots, land for subdivisions, townhouses and apartments required immediately, top prices, quick decision. Unicon Homes Ltd., 386-0130.

WANTED TO BUY A LOT OR small acreage fully serviced for mobile home on Southern Vancouver Island, Victoria Press Box 6.

WANTED: LARGE WATERFRONT acreage, Campbell River — Kelsey Bay area. Send particulars to Victoria Press, Box 786.

LARGE WATERFRONT LOT OR property, could be with older house. Preferably in Gordon Head. 477-4736.

280 ACREAGE FOR SALE AND WANTED

A.E. LePAGE WESTERN LTD. REALTOR
1395 HILLSIDE AVENUE

ATTENTION DEVELOPERS
Multiple possibilities for 2.08 acres just inside South City limits of Duncan. Viable land cost, great location. MLS 15401. For information call Linda Page at A. E. LePage Western Ltd. 396-6331.

WANTED LOTS
Any kind, anywhere — up to $24,000 cash. What have you? Call Len LeDoux 386-6331 or 382-9852 anytime.

CENTRAL SAANICH
Ten and one-half acres of mostly cleared property with trees bordering most. Ideal location and situation for hobby farm or to run horses. Cannot be sub-divided. Asking $120,000. Please phone for more details and to view with:
Bill Ratcliffe 656-4517
Gordon Hulme Ltd. 656-1154

FIVE ACRES AND INDEPENDENCE
Three Five Acre Lots level Farmland excellent building site on each one with seclusion. $50,000 and $35,000. Call WILF DAVIES 656-5002 or 388-6231 CENTURY 21. Island Pacific Realty.

HORSE FARM
5 Acres with large Barn and other BLDGS. Solid 3 Bdrm older home. Perfect set up for horses. $95,000. Call now WILF DAVIES 388-6231 or 656-5002. CENTURY 21, Island Pacific Realty.

Five acres of property on West Saanich Road. Zoned rural, this would be a lovely building site. Sea glimpse, some cleared area. Rear of property treed. For details call:
656-1154 656-5808
Mrs. Erin Farquharson
Gordon Hulme Ltd.

10 ACRES — HIGHLANDS
Take a look at this well-treed property on cul-de-sac with stream running through property for that secluded homesite in 7-mile circle. Asking $46,000 with terms or what have you to trade.
DAVID BILLINGHAM 598-1177
BAYSHORE REALTY LTD.
388-6424

SANDOWN PARK
17 ACRES OF FERTILE SOIL MANY TREES AND AMPLE WATER, CALL ME
388-4271 592-6338
JACK SWANSTON
J. H. WHITTOME AND CO. LTD.

2 ACRES
Flat — all cleared. Ideal for ranch style home — wonderful for horses. On Mill Bay-Shawnigan Rd. Price only $24,900 (Clear title). J. J. WILLIAMS, 386-2955 or 479-1163. Century 21 Mayfair Realty.

WANTED: ACREAGE TO LEASE or buy close to Victoria. Write A. Booker, 2510 15 Ave., Prince George, B.C.

285 UP-ISLAND PROPERTIES

Vancouver Island VIEW LOT
Sea view, treed, paved road, water system, close to beach access, parks, size 100x166. Located 25 miles south of Courtenay. Ships Point. Reduced in price to $13,000.

DENMAN ISLAND
Waterfront, 2 acres parcel, 300 ft. beachfront, ideal home site, power paved road, no bank. Priced at $35,000 with $10,000 down.

For further information contact Frank McLaughlin eves. 390-4334 or at NANAIMO REALTY Co. Ltd. Box 518, Nanaimo, B.C. at 754-2311.

LOOKING FOR ACREAGE
How about 40 acres to call your own. Enjoy restful living amid tall firs and stately pines. Seven miles past Mill Bay. 3 bedroom, full basement home. Barn and chicken coop. Property all fenced. $92,000.
MARGE EMMERSON 658-8386
LOUISE WILTERMUTH 477-6307
477-1841
BLOCK BROS. REALTY LTD.

LOTS — LONG BEACH AREA!
Two lots—purchase one or both. One with beautiful waterview. 200x100 sq. ft. Water, power, and beach access. One third down, vendor will finance balance. Priced $9,500 and $8,500.
477-1841 ERNA ELLSAY 477-5705
BLOCK BROS. REALTY LTD.

24½ SECLUDED ACRES
Ideally suited for a group home, dude ranch or private residence. Gracious 6-bedroom, older home, paddocks, barn, 2 cottages, eight acres cleared, 2 streams run thru this lovely property in a beautiful setting just 12 miles from Parksville. Realistically priced at
$165,000
MADGE OR DON ROBBINS
384-9335 or 384-9072
david burr ltd. 655 Fort St., Victoria

LAKE COWICHAN
2½ acres of beautifully-treed property. Ideal for the hide-a-way you have been dreaming of. About 400 yards from the lake. For directions call:
385-7521 TOVE BARLOW 477-9859
Service with Integrity
Boorman Investment Co. Ltd.
1111 Government Street

DUNCAN
.97 acre, 4-bedroom home, large kitchen and living room, 2 bathrooms, high basement, outbuildings include: large workshop, garage, chicken house, and barn. Fruit trees, large garden, fenced, $49,900. Phone after 6 p.m. 748-1329.
EAGLE REALTY LTD.
Box 1060, Parksville, B.C.
Telephone 248-6191

285 UP-ISLAND PROPERTIES

RURAL LIVING AT ITS BEST

(1) "An owner-built home to professional standards" is what you will find in this attractive new 3 bedroom, with a partially finished full basement, country home on approx 2 lovely wooded acres. Also community water system, main wiring outlets provided for proposed outbuildings, fireplaces — "with wood forever", a paddock and barn for the children's horse. A "must see" is this neat as a pin offering on Braithwaite Drive, Cobble Hill. Please view with PAT DOUGAN. The asking price is $64,500. MLS.

(2) An "opportunist" needs this seven year old home. Featuring upstairs: 2 bedrooms, both with ensuites, and one with sliding glass doors to patio area, 4 piece main bath, large living room with glass doors to sundeck and view, compact full cabinet kitchen. Downstairs: with a separate entrance, is a 620 sq. ft. 2 bedroom suite. Also a large utility area, private office, double carport, plus a 16x20 garage with 10 ft high doors; an underground 300 gal gas tank, an extra outbuilding, a paved driveway, some fruit trees, all on approx 1 acre in Mill Bay area. The price: $79,500. Ideal for a "home occupation" or in-law situation.

(3) Just under 5 acres of lovely rural setting, of light brush with paved road, hydro and telephone at road. Property has new fencing completed, just waiting for your favorite house design to become a reality. Asking $40,000. Area Cobble Hill - Shawnigan.

For further details or an appointment to view
PAT DOUGAN
746-4154 Res. 743-2557
WALL AND REKEKOP REALTY LTD.
471 Trans Canada Highway
Duncan, B.C.

MILL-BAY
4.38 ACRES WATERFRONT
$78,500
Fantastic building site, OVER 500 FEET OF WATERFRONT AND BEACH. Panoramic view overlooking Salt Spring Island and Satellite Channel. Seclusion with all utilities. MLS 16539.
Chummy Crabbe 479-7998
or Wally Helliesen 388-5555
B.C. Land and Insurance Agency Ltd.
530 Broughton St.
388-5555

the Permanent
58 Station St.
Duncan, B.C.

COWICHAN BAY
Hobby farm, comprising 8.7 acres of beautiful rolling land, with some shade trees. 5-year-old immaculate full basement home. Perfect retirement home. Priced right at $89,500. Excellent financing. Phone GORDON BROWNING 748-8105 or 746-5662.
THE PERMANENT
58 STATION STREET
DUNCAN, B.C.

FANTASTIC SEA VIEW MILL BAY
Beautiful view property overlooking the Gulf Islands and beyond. ½ hour commuting distance to Victoria. Modern attractive 2 bedroom house. Large separate dining room. Living room with sun deck and view window. All wall to wall carpeting except kitchen. ¾ basement. Automatic oil furnace. Large run for dogs, completely enclosed. Full price $58,000. Contact BOB BRUCE at 746-7647 or the office.
Nanaimo Realty (Duncan) Ltd.
Duncan Financial Centre
Duncan, B.C. 746-6177

CHERRY POINT SEAVIEW
1.1 acres, well treed, good building site, superb views of Sansum Narrows and Salt Spring Island. Only $23,500. For information on the above property call VERA AUCHINACHIE at one of these numbers 746-6161, 746-6509 or 24 hours 748-2521.
J. H. WHITTOME AND CO. LIMITED
252 Trans Canada Highway
Duncan, B.C.

SHAWNIGAN LAKE, NEWLY DEcorated, furnished with adjoining lot, and large garden. Two bedrooms and could be three, corner Shawnigan Mill Bay Rd. and Wallbank, two blocks from village centre, lot for sale signs on it and house for sale, $55,000. This price includes extra serviced adjoining lot. For just house $41,500. Phone Gordon, 112-743-2911.

RIVERFRONT ACREAGES
Only 9 left from $25,000 for 5 ac. to $37,000 for 8 ac. Located NW of Courtenay on the Tsolum River. For further details, call Duke Schiller at 334-2203 or 334-3111 or write Block Bros. Realty, 449 Fifth St., Courtenay.

MILL BAY SEA VIEW
2.8 acres for sale by owner, excellent potential, seclusion, valley and sea view. $34,000. 112-743-5185.

SHAWNIGAN LAKE LOT FOR sale with privileges of Country Club. Nicely secluded. Have equity of $3300, will trade for 1973 Dodge or Plymouth 4-door sedan with low mileage, power steering, power brakes. 477-8367.

COURTENAY
10 acres ALR. 7 in pasture, all fenced, 2 miles north of city on Tsolum river with older sunny comfortable three bedroom house about 1600 sq. ft. in large garden. Barn, outbuildings, etc. $57,000. Private sale. Tel: 338-6380.

MOBILE PARK
Semi retire on this well established 2.98 acres with room for expansion. Owners must move due to illness. Offers on asking price of $149,500. For further information, call Hazel Campbell 386-6164 or 591-0632. Castle Properties.

FOR SALE BY OWNER, NEW 3-bedroom ranch style home on 1.8 wooded acres. Cedar siding, shake roof, sunken entry, fireplace, sauna, wall-to-wall carpet, large deck, 1,375 square ft. plus carport. 4 miles north of Qualicum Beach. $45,500. 248-3631 Parksville.

pearson REALTY LTD
BOX 399, PARKSVILLE, B.C.
248-3216 752-6964

FOR SALE, IN BLOCK, ONE duplex and one two bedroom bungalow situated on a three acre lot, five miles from Ucluelet, Box 307, Ucluelet.

HALF ACRE SERVICED LOT with partial water view in beautiful subdivision 8 miles north of Nanaimo. Asking $14,000. 382-2259.

PARKSVILLE
New homes for sale or built to your specification. B. Stevenson Construction Ltd. 479-3341.

60X120 LOT BY OWNER, SEWER and water. Within village of Lake Cowichan. Must sell. Best offer, phone 749-6182.

TWO 1-3 ACRE LOTS, END Shawnigan Lake, (in Village). Serviced. 478-2266.

285 UP-ISLAND PROPERTIES

COULD BE LOST LAGOON OR BEACON HILL PARK
Add a few weeping willows, bring on the ducks and swans, turn on the fountain lights and enjoy the ultimate in retirement living on this 5 acres with private fish-stocked lake, 1-year-old, 3 bdrm. ranch-style home with attached carport and full self-contained suite for Mom and Dad, workshop for boats and storage. Prestigious neighborhood in recreational area with beach access across road. Call to view!

SPOIL HER A LITTLE!
and yourself! 1-year-old deluxe 4 bdrm. tri-level home with outstanding features. Two baths and ensuite, carpeting and lino in harmonious decor, glass screened California travestine F.P., immaculate kitchen with lovely cupboards, attached double garage and huge detached 40'x42' steel clad building for motor home, boat storage and workshop. On 1 acre of good top loam, 2 miles from town. An outstanding property at $89,500.00. Call now!

CY PECKNOLD RES: 334-3768
NANAIMO REALTY (Courtenay) LTD.
334-3124

290 FARMS FOR SALE AND WANTED

Century 21 REAL ESTATE
SUBURBAN REALTY LTD.
2684 Sooke Rd. (Colwood)
478-8316

INVESTORS
70 Acres — 7 miles west of Duncan subdivisable — 4-acre min. Asking $150,000.00. Large home and 5 additional acres available

PEARS ROAD
Adjacent to Metchosin Golf course 30 acres — lovely flat land — Gently sloping to treed creek area at back of property — Offers invited on asking price of $210,000.00. M.L.S. No. 7200.
AL PETERS TOM DUNCAN
478-5992 477-2462

SOOKE FARM
A delightful way of life on this choice 8 acres (approx.) — for raising sheep — cattle — chickens. Truck garden, etc. A comfortable 3 or 4-bedroom home — plenty of good well water — taxes are $1.00 per year — beautifully treed in part — owner must sell and will look at all offers. Listed at $69,500. Phone JACK WILLIAMS for further details, 386-2955 or res. 479-1163. Century 21 Mayfair Realty.

ARMSTRONG, B.C., 40-ACRES. Good soil and water, barn, etc. alfalfa and grain, good home, landscaped, paddocks, box-stalls. Ideal for horses and cattle. View and seclusion. Private. Contract Mr. and Mrs. Arkinstall, 112-546-3234.

FOR SALE: 5-ACRE FARM. NEW 2-bedroom home, 20 fruit trees, garden and dug-out. Adjoining Sidney and race tracks. This beautiful property must be sold. Phone 656-5979.

293 GULF ISLAND PROPERTIES

Century 21 REAL ESTATE
J. D. BOSDET LTD.
120 - 727 JOHNSON 386-3128

½ ACRE LOTS
$1,250 DOWN
$7,250 FULL PRICE.
HORNBY ISLAND.
DON'T WAIT UNTIL THEY'RE ALL GONE.
CALL: J. BLODGETT — 656-5653

PEACE and QUIET
A 3-bedroom cottage on 90 ft. of waterfront on Pier's Island — completely furnished to the last detail. Plumbed, all electric heating, city telephone, acorn fireplace, winterized. Only minutes from Swartz Bay but deliciously secluded and with a large peaceful sundeck overlooking a superb view of the sea. Only $55,000 for everything. Make an appointment and I will be delighted to show you by private boat. No triflers, please. J. J. WILLIAMS, 386-2955 or 479-1163 Century 21, Mayfair Realty.

DENMAN ISLAND WAterfront home. Do you appreciate a big spacious home and a large lot? If you do this beautiful 1.8-acre lot has 252 ft. of attractive gently sloping beach and a breath-taking view of sea and mountains. Call Nanaimo Block Brothers, Kurt Beens, 754-4401 or 758-7585. Must be seen to be appreciated. Good financial terms, colour brochure available.

DENMAN ISLAND
½ acre secluded treed lot on East Rd. with beautiful water view over Lambert Channel just a few steps to beach and boat launching available. Water, hydro and black topped road. $13,500. Financial Survey Ltd. M. E. Braithwaite 384-9305, Res. 592-0638.

WANTED
Realtor equipped with 32 ft. Grand Banks Cruiser and specializing in sale of Gulf Island properties — needs your Island property now. Call J. J. WILLIAMS, 386-2955 or 479-1163. Century 21 Mayfair Realty.

DENMAN ISLAND
3 LOVELY ½-ACRE LOTS
Beautiful level and treed — just 100 yards from the beach and oyster beds. $12,500 to $13,500.
595-5171 DICK JAMES 592-2139
Canada Trust

SUMMER RETREAT
Almost one acre of beautiful scenic WATERFRONT property on a water system and hydro. Situated on Saturna Island. Good ferry system. Asking $23,900. TRY YOUR OFFER. Call Peter Bardon, 592-2431, Lansdowne Properties.

SALT SPRING ISLAND — 1.8 acres located on paved road, hydro and water off Vesuvius Bay Road. Asking $18,000. M.L.S.
386-2111 D. BECKNER 477-4994
MONTREAL TRUST CO.

GANGES, LOT 156X106X182X102 level. Price $17,200. Phone 592-3920 or 386-6552, F. C. Hully, Real Estate, 620 View.

PLUMB CONSTRUCTION
Building in the Gulf Islands May-October. Victoria 595-4239, Vancouver 926-9565.

BY OWNER, NORTH PENDER, treed lake front lot. Water, power, driveway in. $15,500. 595-8798, 598-6296.

SALT SPRING — 10 ACRES, good soil, asking $35,000. 112-246-3800.

294 MAINLAND AND OUT OF PROVINCE PROPERTIES

—45 ACRES APPROX. $40,000 ON small lake.
—47 acres approx. $45,000 on small lake.
—2 only 12.5 acre parcels $12,000 each.
Beautiful recreational parcels close to Bridge Lake Store — all weather road to properties, hydro and phone, heart of fishing and hunting area, no down payment — int 10½ — 5 yr. term — 15 yr. amortization to selected purchasers. Victoria Press Box 897.
lake.

ALTA LK. WHISTLER
Outstanding resort condominium. 1 bedroom, fireplace, sundeck. Right on the lake for summer fun and of course ski at Whistler in the winter. $34,900. MLS Call: GLENN NICHOLLS 598-7689 or GERRY FINNIGAN 383-4739 or 592-2431
LANSDOWNE PROPERTIES

ASK ABOUT LAND INVESTment, California Pines, 1 acre, $280 down, $38 per month. Call 385-2294.

Deaths and funerals

5 DEATHS and FUNERALS

CAMPBELL — In Victoria, B.C., on April 7, 1976, Captain Murdo Campbell, aged 82 years. Born in Plockropool, Harris, Scotland, and had been a resident of Victoria for the past 26 years, late residence, Suite 107-200 Douglas Street. He leaves his wife, Amy, at home, nieces, nephews and cousins, in Scotland and cousins in Vancouver, B.C. The late Captain Campbell served in the First and Second World Wars with the Merchant Service and was a member and Elder of St. Andrew's Presbyterian Church. Service will be held in the Sands Mortuary Limited "Memorial Chapel of Chimes" on Friday, April 9, 1976 at 10:30 a.m. Rev. B. J. Molloy officiating. Flowers gratefully declined. Those so desiring may contribute to the Canadian Cancer Society, 857 Caledonia Ave., Victoria, B.C.
SANDS—VICTORIA

COONEY — In Victoria, B.C. on April 7, 1976, Mary Cooney aged 92 years, resident here since 1946, formerly of Saskatoon. Widow of William Henry Cooney, she leaves 2 daughters Mrs. E. (Gretta) Hunt of Victoria and Mrs. L. (Anne) Lambert of San Diego, California; 4 granddaughters; 11 great-grandchildren; also 1 brother and 3 sisters. Funeral service in McCall Bros. FLORAL CHAPEL, Johnson and Vancouver Sts. on Monday, April 12, at 3:00 p.m.

FISHER — At Mount St. Mary Hospital, Victoria, B.C. on April 7, 1976, Elizabeth Fisher aged 86 years, formerly of Nelson, B.C. Widow of William Fisher, she leaves 2 sons, William of Trail and George in California; 3 daughters, Emily of Castlegar Esther and Elizabeth in Victoria; several grandchildren and great-grandchildren; also 2 sisters in Idaho. Funeral service in McCall Bros. FLORAL CHAPEL, Johnson and Vancouver Sts. on Monday, April 12 at 11:00 a.m.

GAUNT — On April 6, 1976, at Duncan, B.C., Mrs. Emily Gaunt of Cowichan Station, B.C., aged 79 years. Mrs. Gaunt was a member of the Anglican Church of Canada. Predeceased by her loving husband, Harry, in 1970. She leaves her sons, Jack and Harold Gaunt, Victoria, B.C.; daughter, Mrs. R. (Irene) Cates, Cowichan Station, B.C.; nine grandchildren; four great-grandchildren; brothers, Sam, Florida, Bert, Detroit, Mich.; Ted, Sidney, B.C., and Walter, Vancouver, B.C.; and three sisters in Sidney, B.C. Service in St. Andrew's Anglican Church, Cowichan Station, B.C., on Friday, April 9, 1976 at 2 p.m. Rev. Alfred Bell officiating. Flowers gratefully declined. Those so desiring may contribute to the charity of their choice. Arrangements by the Sands First Funeral Chapel, Duncan, B.C.
SANDS FIRST—DUNCAN

LETTICE — On April 7th, 1976 in Victoria, B.C., Miss Maude Mary Lettice, in her 90th year, a native daughter of Victoria. She leaves her sister Mrs. Kate Spencer at the residence, 1120 Faithful Street, a niece Miss Evelyn Lettice of Victoria. Miss Lettice was a member of the Christ Church Cathedral Chancel Guild, the C.C.C. Parish Guild, a life member of the A.C.W. of C.C.C., a life member of the Island Arts and Crafts Society, a life member of the Victoria Sketch Club, a past member of the Victoria and Vancouver Art Galleries. Funeral services will be held on Monday April 12th at 2 P.M. from the Lady Chapel of Christ Church Cathedral. The Very Reverend Dean Brian Whitlow officiating. Cremation. Flowers gratefully declined. Hayward's Thomson and Irving, Directors.

MAY — At Royal Jubilee Hospital on April 7th, 1976, Edward Alfred May, aged 83 years of 1031 Craigdarroch Road, a resident of Victoria since 1926. Survived by his loving wife May, 3 sons, George of Victoria, Ernie of Surrey, and Edward of Seattle, one daughter Mrs. Lou Smith of Vancouver, 4 grandchildren. 6 great-grandchildren. Funeral services will be held on Monday April 12 at 1:00 p.m. in Hayward's Thomson and Irving Funeral Chapel 1625 Quadra St. at Balmoral. Archdeacon A. E. Hendy officiating. Flowers gratefully declined.

RUTLEDGE—At the Royal Jubilee Hospital, Victoria, B.C. on April 6, 1976, Mrs. Norma Rutledge aged 76 of 404 - 1441 Fort St., born in Victoria and a resident for 60 years. She is survived by her loving husband, James Edward, daughter, Mrs. Joyce Griffin of Fort Langley, two sons, Grant and Raymond, eight grandchildren, five great-grandchildren. Service in McCall Bros. FLORAL CHAPEL, Johnson and Vancouver Sts on Friday, April 9 of 2 p.m. with Padre Tony Roberts officiating.

SCHWARK — On April 7, 1976, in Victoria, B.C., Mary Alexandria Schwark aged 87 years. She is survived by one son Lorne of Victoria and one daughter, Eva Hogue of Manitouwadge, Ontario; 5 grandchildren; 5 great-grandchildren; numerous nieces and nephews. Funeral service in the FAMILY CHAPEL of McCall Bros. on Friday, April 9 at 9:30 a.m.

STRANG — In the Ladysmith General Hospital on April 7th, 1976, Mr. Thomas Strang, aged 74 years, born in West Calder, Scotland, and came to Canada with his parents 70 years ago. He leaves his loving wife, Florence, at home; daughter and son-in-law, Ruth and Kenneth Weeks and 4 grandchildren Grant, Marilyn, Bradley and Janice all of Ladysmith; his brother, Robert Strang; several nieces and nephews. Mr. Strang was a Past Worshipful Master of St. John's Lodge No. 21, A.F. and A.M., B.C.R.; Past Deputy of District No. 5; an active member of Aerie No. 210, Ladysmith; former Alderman of the Ladysmith City Council for many years; member of the Ladysmith Volunteer Fire Department until his retirement from active duty when they honored him with an Honorary Life Membership a valued member of the Ladysmith Trading Company and an active member in the Community. In his early years he was an enthusiastic soccer player, always interested in community sports, and was a member of the First United Church. Service under tre auspices of St. John's Lodge No. 21, A.F. and A.M., B.C.R., will be held in the Sands Ladysmith Funeral Chapel, Ladysmith, B.C. on Friday, April 9th, at 1:30 p.m. Rev. James D. Manly officiating.
SANDS — LADYSMITH

THORLEY—Thomas of Victoria B.C. peacefully at Saanich Peninsula Hospital on April 6, 1976, in his 93rd year. Survived by his wife Violet, also three nephews. Funeral will be held Friday, April 9, at 2 p.m. in the Chapel of First Memorial 4725 Falaise Dr. Rev. W. Mundy officiating. (Interment in the Royal Oak Cemetery). Flowers are gratefully declined. Donations may be made to the CNIB, 1609 Blanshard St. Arrangements by the Memorial Society of B.C. and FIRST MEMORIAL SERVICES LTD.

There is some one who
misses you sadly,
And finds the time long
since you went.
There is some one who thinks
of you always,
And tries to be brave
and content.
Gone is the face we loved
so dear,
Silent the voice we loved
to hear;
'Tis sad, but true,
we wonder why,
The best are always
the first to die.

8 A CARDS OF THANKS

We wish to send our love and thanks to our many friends and relatives for their acts of kindness following the loss of our husband, father and grandfather Al Lord. Special thanks to the Nursing Staff at the Memorial Pavilion. — Pat, Sharon and Eleanor Lord.

9 IN MEMORIAM

McCLURE—In loving memory of Mother, Susan Agnes McClure, who passed away April 9, 1962 and Dad, John Allison McClure who passed away May 22, 1950.
—Always remembered by their daughter, son-in-law and granddaughter.

PLAYSTED—H. H. (Merb)—In loving memory of our dear brother-in-law, who passed away April 9, 1975.
There is a link death cannot sever.
Love and remembrance last forever.
—Will always be remembered by Kay and Jim Hunter.

PLAYSTED—H. (Herb)—In memory of our dearly loved husband and father who passed away April 9, 1975.
—Sadly missed and remembered always by his loving wife June and sons Chris and Gary.

10 FUNERAL DIRECTORS

Sands
SERVING VANCOUVER ISLAND
WE CARE
Dedicated to service
Sensible Prices
SANDS FUNERAL CHAPELS
VICTORIA 388-5155
SIDNEY 656-2932
COLWOOD 478-3821
DUNCAN 746-5212
LADYSMITH 245-2331
NANAIMO 753-2032
Your seven community Chapels, Independently Family Owned and Controlled. Sands since 1912.

McCall's
FRIDAY
SCHWARK, Mrs. Mary Alexandria
9:30 a.m.—FAMILY CHAPEL
AMES, Mrs. Mabel A.
10:15 a.m.—FLORAL CHAPEL
HUGHES, Mrs. Margaret E.
Private
1:15 p.m.—FAMILY CHAPEL
RUTLEDGE, Mrs. Norma
2:00 p.m.—FLORAL CHAPEL
MONDAY
COONEY, Mrs. Mary
3:00 p.m.—FLORAL CHAPEL
TO BE ANNOUNCED
FISHER, Mrs. Elizabeth
McCALL BROS.
Floral Funeral Chapels
385-4465

MEMBER BY INVITATION
NSM NATIONAL SELECTED MORTICIANS SINCE 1962
VICTORIA, 388-5155
SIDNEY, 656-2932
COLWOOD, 478-3821
DUNCAN, 746-5212
LADYSMITH, 245-2331
NANAIMO, 753-2032
Removal And Service Arrangement
Covering Vancouver Island
A Division of Sands

IFC INTERNATIONAL FLIGHT CARE
Specializing in forwarding to or from anywhere
WORLD WIDE FUNERAL INFORMATION SERVICE
call collect
or cable
"Mortuary Victoria"
A Division of Sands

Hayward's Thomson & Irving
Funeral Chapels
1625 Quadra St.
384-2612 — 386-3505
Superior Service Since 1867

CUNNINGHAM FUNERAL CHAPEL
1155 Fort Street
Phone 384-5512 or 384-8626
Offering dignified moderate service for all. Geo. S. Cunningham, owner, manager.

FIRST MEMORIAL SERVICES
Serving the Public and Exclusive Undertakers for the Memorial Society of B.C. 658-5244.

There is some one who
misses you sadly,
And finds the time long
since you went,
There is some one who thinks
of you always,
And tries to be brave
and content.

11 MONUMENTALS

STEWART MONUMENTAL Works Ltd.
ESTABLISHED 1896
Memorial of Distinction
Marble fireplace and tabletops
1402 May St. 384-3452

MORTIMER'S MONUMENTS
ESTABLISHED 1877
"The Finest in Craftsmanship"
633 DAVID ST. 383-6421

13 MISCELLANEOUS

IN MEMORIAL DONATIONS
to be used exclusively for
CANCER RESEARCH
should be directed to
CANADIAN CANCER SOCIETY
857 Caledonia Ave., Victoria

In the matter of the estate of Victor Glen Harvey Lutz, who lived in apartment 211 at 1243 Bay Street in Victoria, B.C., who died on December 25, 1975 in Montreal, Quebec.

TAKE NOTICE that all persons having claims against the estate of the above named person must file with the administrator named below by the fifteenth day of May, 1976, a full statement of their claims and of the securities held by them.
ELDON LUTZ
Box 364
Milk River, Alberta
ToK 1Mo

NOTICE TO CREDITORS
IN THE MATTER OF THE ESTATE OF REGINALD ROY ALTON, late of Fulford Harbour, Salt Spring Island, British Columbia.

CREDITORS and others having claims against the above estate are required to send full particulars of such claims to Canada Permanent Trust Company, 1125 Douglas Street, Victoria, British Columbia, on or before the 1st day of May, 1976, after which date the estate's assets will be distributed, having regard only to claims of which the Executors shall then have received notice.
CANADA PERMANENT TRUST COMPANY and
HILDA RUBY MARGARET ALTON,
Executors
By their Solicitors:
RANDALL, MEYER & POLLARD

NOTICE TO CREDITORS AND OTHERS
IN THE MATTER OF THE ESTATE OF CECIL HUGH CHAPMAN, DECEASED, late of 2251 Cadboro Bay Road, Victoria, British Columbia.

NOTICE IS HEREBY GIVEN that creditors and others having claims against the estate of the above-named deceased are hereby required to send them to the undersigned Executors at P.O. Box 1232, Victoria, British Columbia, before the 10th day of May, A.D. 1976, after which date the Executors will distribute the said estate among the parties entitled thereto, having regard only to the claims of which they then have notice.
ROBERT WILLIAM CHAPMAN
and
CANADA PERMANENT TRUST COMPANY,
Executors.
By their Solicitors,
Messrs HORNE, COUPAR & COMPANY

LUNDS
926 FORT ST.
AUCTION
TODAY 1:30 P.M.
Capacity Selection
FURNISHINGS AND EFFECTS
MAJOR APPLIANCES
POWER MOWERS
RUBBER LIFE RAFT
CHAIN SAW
GARDEN TOOLS AND EQUIPMENT
COMMERCIAL VACUUM
EXTENSION LADDERS
and Cartons of SMALL LOTS
LUNDS AUCTIONEERS & APPRAISERS PHONE 386-3308

KILSHAWS
1115 FORT ST.
Estates Clearance
AUCTION
TONIGHT
7:00 p.m.
Modern Chesterfields & Lounges
Bedroom Suites
Vilas Maple Table and Chairs
Maple Desk
Chests, Dressers,
Coffee Tables, etc.
New Wr. Iron and Glass Dinette
Encyclopedia Britannica
Rugs (B.I. and Sarouk)
Refrigerators — Ranges
30 BICYCLES
Corp. District of Oak Bay
Over 350 LOTS for your inspection
KILSHAWS LTD.
1115 Fort St. 384-6441
For your sale or cash guaranteed appraisal call
KILSHAWS

NOTICE TO CREDITORS AND OTHERS
ESTATE OF HARRY JACK JENNER, DECEASED

Notice is hereby given that creditors and others having claims against the estate of the above-named deceased, who died at Victoria, B.C., on February 9th, 1976, are hereby requested to send them, properly verified by Statutory Declaration, to the undersigned at 302 Royal Trust Building, Victoria, B.C., before the 3rd day of May, 1976, after which date the Administrator will distribute the said estate among the parties entitled thereto, having regard only to the claims of which he then has notice.
And all persons indebted to the said estate are required to pay their indebtedness to said Administrator forthwith.
Official Administrator
for the
County of Victoria.

NOTICE TO CREDITORS
IN THE MATTER OF THE ESTATE OF MABEL ELIZABETH ROBERTSON, also known as MABEL E. ROBERTSON, Deceased, late of 906 - 250 Douglas Street, Victoria, British Columbia.

NOTICE is hereby given that creditors and others having claims against the estate of the above named deceased are hereby required to send them to the under signed Executors at 1280 Douglas Street, Victoria, B.C., before the 12th day of May, 1976, after which date th Executors will distribute the said estate amongst the persons entitled thereto, having regard only to the claims of which they shall then have received notice.
JAMES LESLIER ROBERTSON,
ROBERTA JEAN KINNEAR,
NATIONAL TRUST COMPANY, LIMITED,
Executors
by Crease & Company,
their Solicitors

NOTICE TO CREDITORS AND OTHERS
ESTATE OF ELIZABETH BARBARA GESY, DECEASED

Notice is hereby given that creditors and others having claims against the estate of the above-named deceased, who died at Victoria, B.C., on November 16th, 1975, are hereby requested to send them, properly verified by Statutory Declaration, to the undersigned at 302 Royal Trust Building, Victoria, B.C., before the 3rd day of May, 1976, after which date the Administrator with Will Annexed will distribute the said estate among the parties entitled thereto, having regard only to the claims of which he then has notice.
And all persons indebted to the said estate are required to pay their indebtedness to said Administrator with Will Annexed forthwith.
Official Administrator
for the
County of Victoria.

IN THE MATTER OF THE ESTATE OF VERNA IRENE ROBERTS, late of No. 301 - 2587 Beach Drive, Victoria, B.C., DECEASED

NOTICE IS HEREBY GIVEN that creditors and others having claims against the estate of the above-named Deceased are hereby required to send them to the undersigned Executor at 1057 Fort Street, Victoria, B.C., before the 7th day of May, 1976, after which date the Executor will distribute the said estate amongst the persons entitled thereto, having regard only to the claims of which it shall then have received notice.
MONTREAL TRUST COMPANY
Executor
by CREASE and COMPANY, its solicitors.

NOTICE TO CREDITORS
In the matter of the Estate of OSKAR LEANDER LARSON, also known as OSCAR LEANDER LARSON, late of Victoria, British Columbia, deceased.

CREDITORS and others having claims against the above estate are required to send full particulars of such claims to Canada Permanent Trust Company, 1125 Douglas Street, Victoria, British Columbia, on or before the 5th day of May, 1976, after which date the estate's assets will be distributed, having regard only to claims of which the executor shall then have received notice.
CANADA PERMANENT TRUST COMPANY
Executor
By its Solicitors:
RANDALL, MEYER & POLLARD

AUCTION GALLERY
386-8448
AUCTION SALE
FRIDAY, APRIL 9th at 7 p.m.
This week the Auction Gallery has antique Victorian hanging OIL LAMP, a fine selection of like new living room and bedroom furniture and some excellent drop front desks. DON'T MISS THEM!
ALWAYS THE FINEST SELECTION OF AUCTION MERCHANDISE
FOR CONSIGNMENTS PLEASE PHONE
THE AUCTION GALLERY
966 Yates 386-8448
4-8

STORAGE AUCTION

Take notice that in accordance with the conditions of the Warehousemans Lien Act of British Columbia, a Public Auction will be held Friday, April 23, 1976, at 1:30 p.m. until all goods are sold piecemeal by Lunds Auctioneers Ltd., 926 Fort St., Victoria, B.C., for the purpose of recovering amounts due and owing together with costs of sale.

Property of and/or Deposited by.	Goods To Be Sold.
Mutch, Miss S.	Piano
McArthur, Mr. R.	70 Pieces.
Walter, Mr. R.	20 Pieces.
MacLennan, Mr. F.	43 Pieces.

Subject to individual owner claiming goods prior to sale.

DOWELL'S MOVING and STORAGE LTD.
830 Esquimalt Road,
Victoria, B.C.

Final
CLASSIFIED 386-2121
TELEPHONE 383-4111

The Daily Colonist.

Vancouver Island's Leading Newspaper Since 1858

Showers, high 14
Weather Details On Page 2

No. 101 – 118th Year · VICTORIA, BRITISH COLUMBIA, FRIDAY, APRIL 9, 1976 · ***** · 15c Daily, 30c Sunday

B.C. asks subsidy for oil piped west

Canadian Press

The B.C. government has asked Ottawa to subsidize increases in the province's oil price resulting from the federal government's export policy.

Transport Minister Jack Davis, also responsible for energy matters, told a news conference Thursday he has sent a letter to federal Energy Minister Alastair Gillespie asking for the subsidy.

In the letter, dated April 2, Davis says Ottawa's policy of cutting back oil exports to the Pacific northwest area of the U.S. and moving the product instead to eastern Canada will result in B.C. paying another $37 million a year for its oil.

The minister explained that oil for B.C. and the U.S. comes from Alberta through the Trans Mountain pipeline and limiting the U.S. customers means B.C. will have to pay more for pipeline use.

Davis said the added cost to B.C. could mean a jump of several cents in the cost of gasoline at the pump.

The minister told his federal counterpart that the precedent for a subsidy is set. He said Ottawa will be paying $20 million this year to subsidize a new Sarnia, Ont.-to-Montreal oil pipeline.

"And most of the crude oil which will be flowing through this new line will be oil which would otherwise have been shipped through the Trans-Mountain line to the U.S. Pacific northwest," he told Gillespie.

Davis said B.C. wants Ottawa to pay the $37 million a year to Trans Mountain so that the price of B.C. oil can remain at its present rate.

He said he hasn't heard from Gillespie but assumes the federal government will "look with horror" at the suggestion.

Davis said Ottawa's new export policy will likely result in B.C. paying more for oil than Montreal, when the opposite should be true since B.C. is closer to the source.

In his letter to Gillespie, the minister said figures supplied by the B.C. Energy Commission show that the cutback in exports to refineries in Washington state will amount to about 267,000 barrels a day.

Western Canadian oil moving through the Sarnia-Montreal pipeline will amount to about 250,000 barrels a day, he added.

"This may be co-incidental, but the net effect is the same," Davis said.

"British Columbians lose out from a transportation point of view and Montreal, with the added security of a Canadian oil supply, does not face any increase in price whatsoever."

Davis
. . . costly shift to east

Short-shrifted Fed fed up as pilgrims

By DON COLLINS
Colonist Reporter

The B.C. Federation of Labor may have made its last pilgrimage to the Social Credit shrine Thursday.

Upset by the time allotted for a meeting with the cabinet and what it considered a lack of concern for its 22-page brief, the federation has indicated it will consider dropping the annual ritual.

It would mean reverting to a precedent set in 1972 when the powerful labor body decided against presenting an annual brief to the former Social Credit government.

Federation officials complained Thursday that they expected to spend an hour in their first meeting with the new Social Credit government's cabinet, but were allowed only 20 minutes.

To federation president George Johnston, it wasn't a proper hearing for an organization indirectly representing close to a million people — 220,000 workers and their families.

In viewing Thursday's situation and the break with the last Socred administration Johnston said he thought "our decision in 1972 was a correct one."

Continued on Page 2

Mackasey adds post before big shuffle

OTTAWA (CP) — Bryce Mackasey was named minister of consumer and corporate affairs Thursday while keeping his current job as postmaster-general.

Prime Minister Trudeau said following the swearing-in of the 54-year-old Verdun MP that he plans a full cabinet shuffle later, possibly this summer.

Mackasey will carry both post office and consumer portfolios until then. But he will give up his post as postmaster-general at the time of the full shuffle, while retaining comsumer and corporate affairs.

Mackasey said he wants to carry both portfolios for a while, adding that he has several projects he wants to finish in the post office. He did not say what they are.

The ebullient Montreal-Irish minister, who has had heart trouble, was asked about his health. The minister said he feels fine now and attributed his recovery to "prayer, good living and sobriety."

He suffered a heart attack in 1968 and collapsed late last year during lengthy negotiations with striking postal workers. He returned to his office after a weekend of rest at home.

He takes over at consumer and corporate affairs from Andre Ouellet who resigned from the cabinet March 16 amid controversy over a conflict between federal cabinet ministers and judges.

Ouellet quit the cabinet, saying he could not properly carry out his duties while appealing a contempt-of-court conviction.

— AP

She doesn't want any Moe

This story began five years ago when Miami Herald photographer Bill Kuenzel's family took in an injured squirrel who eventually became half-domesticated neighborhood pet. She died recently, leaving Kuenzels with three babies — Meenie, Miney and Fred. Mrs. Kuenzel says she doesn't want any Moe.

Canucks out, Cougars up -- and Poles beat Russia

Victoria Cougars and Poland were winners in hockey action Thursday but the Vancouver Canucks lost 3-1 to New York Islanders and were eliminated from the NHL playoffs. Cougars won their Western Canada junior semi-final opener, 3-2, over Medicine Hat. The Polish nationals upset Russia, 6-4, in the world tournament. In the NHL, Los Angeles won its series, Buffalo and Pittsburgh scored victories to tie theirs. (Stories, pictures, Page 12.)

Phillips accuses Lauk
Filing out of office

By JIM HUME
Colonist Reporter

Gary Lauk, former minister of economic development, was accused Thursday of stealing government documents when he left office last December.

He hotly denied the charge but said that he had removed from his office "all personal material belonging to me."

Economic Development Minister Don Phillips, who followed Lauk into office, levelled the theft charge during Thursday afternoon's debate in the Legislature on this year's budget. He later withdrew the word "stolen" at the request of Speaker Ed Smith.

But outside the house later he maintained that when he moved into Lauk's old office after the Dec. 22 swearing-in ceremony the filing cabinets were bare.

Lauk's secretary, now Phillips' secretary, Sarjit Olaizola, said she was called to former provincial secretary Ernest Hall's office on Dec. 15 and told by Hall that "all mines files, financial files and files to do with royalties were to be packed," she said.

"I was later called by Premier Barrett's secretary Mrs. Joyce Thomas and told that Dave wanted me to make sure the files were packed.

"Later Mr. Lauk told me to arrange to take the files to his home at 3860 West 13th in Vancouver."

As a result of those orders Mrs. Olaizola said she

Continued on page 2

Phillips
. . . 'they were B.C.'s'

Olaizola
. . . 'I objected'

Petroleum hike rollback eyed by Macdonald

OTTAWA (CP) — The anti-inflation board paved the way for oil companies to boost petroleum prices by one cent a gallon on Monday, but Finance Minister Donald Macdonald said later the federal cabinet may intervene.

As expected, the anti-inflation board cut back a planned 1.5-cent-a-gallon petroleum product rise by Imperial Oil Ltd. But it said it would accept a one-cent increase to cover refinancing and marketing cost increases since last October.

In the Commons Thursday, T. C. Douglas (NDP — Nanaimo-Cowichan-The Islands) asked Macdonald to assure that any increase was postponed until after a new July 1 crude oil price increase was determined.

The federal government and the provinces are negotiating new crude oil prices to become effective July 1. That increase is expected to add between four and eight cents a gallon to prices for gasoline and home heating oil.

Macdonald told Douglas that until a decision was taken on new crude oil prices, any price increase for petroleum products should be postponed.

An anti-inflation board official said the submission by Imperial Oil was for price increases to take effect Monday. Unless the government intervened, the company was

Continued on Page 2

San Juan
Island air crash kills seven

FRIDAY HARBOR, Wash. (AP) — A plane with seven persons aboard — six of them members of a construction crew — crashed and burned on an airport approach Thursday, killing all occupants.

The pilot was identified as Robert Rick, 35, of Mount Vernon, Wash.

San Juan county coroner Michael Redmond said it might be a while before authorities could identify the six passengers.

"The bodies were burned beyond recognition," said Redmond.

The single-engine Cessna 207, which belonged to North Sound Aviation, of Bayview, Wash., apparently crashed after its engine stalled. Authorities said the pilot attempted to recover from an unsuccessful landing attempt in fog.

The plane crashed into a hill just east of the southern end of the runway, near the community of Argyle.

Redmond said the six passengers were part of a work crew constructing a medical facility at Friday Harbor.

The men commuted daily from Bayview, and apparently finished construction Wednesday. They returned Thursday for cleanup work.

The area is about 85 miles northwest of Seattle in the San Juan islands. North Sound flies commuter route to the island chain daily.

The national transportation safety board was investigating.

Sky Shops probe links assistants to ministers

OTTAWA (CP) — News reports Thursday night said assistants to two federal cabinet ministers are implicated in an investigation into the involvement of senior Liberal party figures in the so-called Sky Shops affairs.

Jean Rivard, Ottawa correspondent for Telemedia, the Quebec radio network, quoted letters showing that former aides of Jean Marchand and Don Jamieson are involved in the case.

The Sky Shops affair has been under police investigation since last fall when RCMP raided the offices of Senator Louis Giguere, a Liberal party fund-raiser after parliamentary allegations about his dealings in shares of Sky Shops Export Ltd. of Montreal.

The case involves the 1972 cabinet extension, without competitive bids, of a Sky Shops licence to operate a duty-free store at Dorval Airport in Montreal until 1980.

As reported Thursday by Rivard and also by Dan Turner on the Ottawa TV station CBOT, documents obtained in the investigation show the following sequence of events.

In October, 1971, a senior political figure visited the office of Jean Marchand, at that time minister of regional economic expansion and head of the Quebec caucus of the federal Liberal party.

On Oct. 26, 1971, Marchand aide Carmel Carriere sent a handwritten note on ministerial stationary to Andrew Chatwood, executive assistant to Don Jamieson, then transport minister.

The note said Marchand insisted on reversal of transport ministry advice to call for competitive bids for the duty-free licnce at Dorval, rather

Continued on Page 2

Inside Today

	Page
Bridge	33
Classified	30-41
Comics	29
Crossword	35
Editorial	4
Entertainment	20, 21
Family	23-25
Finance	6-8
Marine Calendar	9
Names in the News	43
Provincial Court	27
Sports	12-14, 16, 18
Television	31

Cost index down to nine per cent —Page 3

New plug gives longer spark —Page 9

Naughty words under Dome —Page 20

Millions hail Premier Hua

TOKYO (AP) — An estimated 100,000 persons marched around Peking's Tien An Men square Thursday hailing the appointment of Hua Kuo-feng as China's premier and condemning ousted Teng Hsai-ping, Japanese news dispatches from Peking reported.

The celebrators waved banners, sang revolutionary songs and beat gongs, cymbals and drums.

The New China news agency said the latest shifts in the hierarchy were endorsed by "several million" jubilant citizens in all parts of the country, including Chinese guards facing the Soviet troops along the frontier in Sinkiang province, thousands of miles from Peking.

Japan's Kyodo news service said the Peking processions continued throughout the day. It said many of the demonstrators were elementary and high school pupils wearing Red Guard arm bands who waved small hand-made flags and shouted: "Long live Chairman Mao Tse-tung!" and "We support the party Central Committee's resolutions!"

Reports said the processions were well organized by government workers, workers from factories and mines, and students and faculty and staff members from Tsinghua and Peking universities.

The speedy appointment of Hua, 56, as premier and Communist party first vice-chairman on Mao's proposal Wednesday, makes him the No. 2 man in China's ruling hierarchy.

Teng, 72, the target of several weeks of harsh criticism as "the unrepentant capitalist-roader," was stripped of all his party and government posts.

Teng is accused of advocating that China speed up its progress by linking its industry with the West and seeking Western technology — at the expense of the complete independence by Maoists.

MANN ALIVE!
Paul Mann ten 'til two.
C-FAX 1070

The Daily Colonist.
(ESTABLISHED 1858)

Large Selection of 1976 Econoline Vans
TEST DRIVE one today!
peter pollen ford

Some people refusing to donate to society

Cancer 'miracles' set back recovery

By LORRAINE ATHERTON
Colonist Reporter

Controversy surrounding miracle cures is beginning to hurt the Canadian Cancer Society, at least in Greater Victoria, the society's local manager said Thursday.

Wilf Burton said his office has received calls from people who have been told that some cancer cures, particularly one called Laetrile, are being suppressed by doctors and government to prevent the collapse of cancer-based industries. On that basis, some people are refusing to donate to the cancer society.

These so-called cures, ranging from daily doses of grape juice, castor oil mixed with olive oil, herb compounds, vitamin compounds, the apricot-pit derivative known as Laetrile, Amygdalin, or B-17, to psychic surgery and magic sleeping boards, have not been found to have any value in the treatment of cancer.

'The centres are usually impressive, well furnished'
—Burton

LAETRIL HAS been known of for about a quarter of a century and has been extensively tested. Under pressure from Laetrile supporters, it was recently tested again. It was found, again, to have no proven value in cancer treatment, and also to contain no vitamins, Burton said.

Marketing of the drug has been prohibited in Canada and the U.S. because it has never passed the trials required by food and drug laws.

Many of these miracle cures are simply ways to prey on the fears of cancer patients and extort money from them, Burton said. The cures are usually only available through treatment centres in countries where health controls are non-existent for such drugs.

"THE CENTRES are usually impressive, well furnished, and the staff dressed in appropriate clothing, i.e. white coats, horned-rimmed glasses, as befits a medical setting," Burton explained. "Unfortunately the Dr. prefix carried by many of the personnel is not one of medicine; although the illusion is always there for the patient."

The cost of a visit to one of these centres, such as a Laetrile centre, can go as high as $2,500, he said.

The National Cancer Institute has called this cancer quackery "a wicked business — on par with swindling widows."

DR. THOMAS HALL, head of B.C.'s Cancer Control Agency, has taken the attitude that some people will clutch at any straw. He advises them to try for a miracle if they must, but to keep up the accepted treatments at the same time.

Burton has agreed that this is the real danger of quack cures, delays in regular treatment programs while the patient is trying something new may only worsen the patient's condition.

Although no cause or universal cure has been found for cancer, improved treatments have greatly increased survival rates, Burton said.

TWENTY-FIVE years ago, when the only treatment was surgery, only one in five cancer patients survived five years after diagnosis and surgery.

Treatment advances, including cobalt and chemotherapy, have improved survival rates to where an average of 55 per cent of persons with cancer are alive and well after five years. Public education has also helped by making people more aware of the disease and increasing early detection, Burton added.

About 70 per cent of the Canadian Cancer Society's budget goes to cancer research. Twenty per cent goes to patient services and public education.

Boat rider drowns at Mill Bay

A Mill Bay ferry passenger fell from the vessel Thursday afternoon and drowned in water several hundred yards from the Mill Bay dock.

The dead man was identified as Jack J. Sam of Mill Bay.

The ferry had only gone back into service Thursday after mechanical problems closed down the run last week.

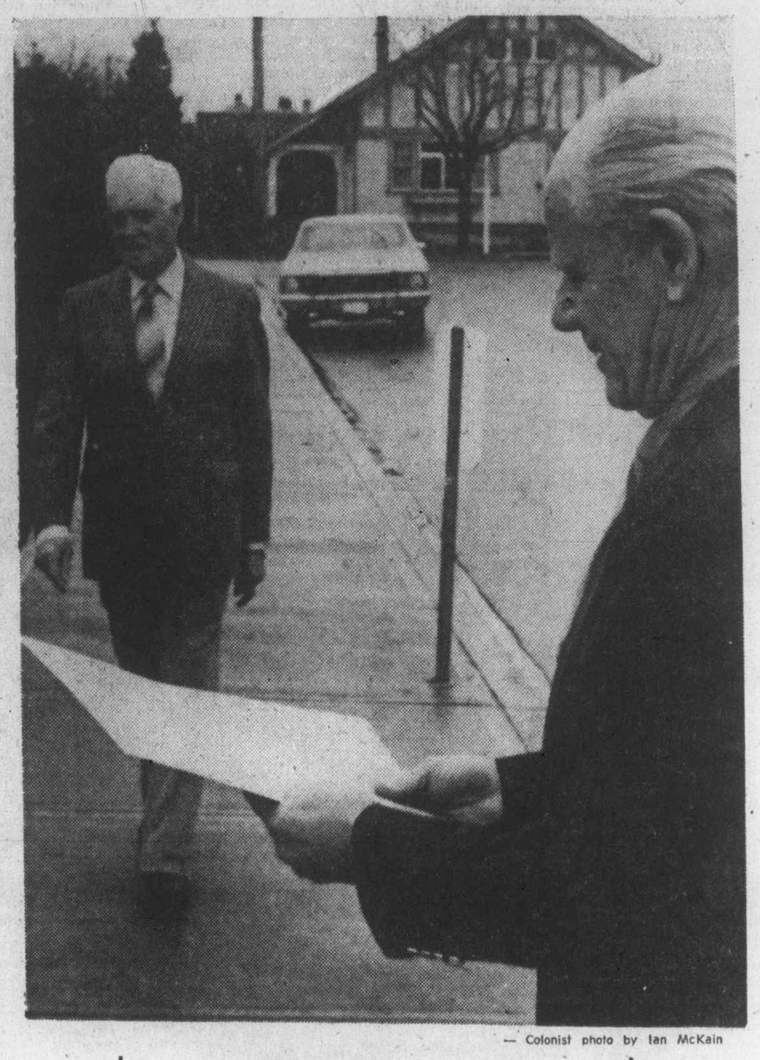

— Colonist photo by Ian McKain

Fit to be tired

Last few steps of last mile brought Robert Strachan, 72, to Oak Bay Recreation Centre, where he received certificate Thursday from James Panton, director of leisure services branch, in recognition of his performance in B.C. government fitness program. Strachan walked 200 miles and swam 25 miles over six-month period as part of program.

Labor and business combine ferry nicely

Labor and business sometimes make strange bedfellows, but those in Victoria are holding hands on the issue of increased ferry fares.

Businessmen say it's no coincidence.

Chamber of commerce spokesmen Thursday applauded a Victoria Labor Council recommendation protesting fare increases after council members moved to ask the federal government to assume the whole cost of the service.

"We're glad labor is with us on this one," chamber transportation committee member Alan Emery said. "We're delighted anytime we can agree on anything. Hopefully we all believe in fair play."

It shows both business and labor work toward the same end — prosperity for their members, chamber manager Brian Small said.

Vancouver Island services were "labor-intensive," so any lessening of tourist traffic would hit labor with a hammer blow, he said.

The chamber has long opposed fare increases, saying the whole province should pay, as it does for a new portion of highway.

It would also welcome federal help for the system that is in the red, Emery said.

According to the Victoria lawyer, users themselves shouldn't have to pay the whole cost of any transportation link in B.C.

"To be consistent, the Hope-Princeton Highway should be a toll road. No one would think of doing that."

Hospital report awaited

Recommendations for settlement in the B.C. hospitals contract dispute are in the hands of Labor Minister Allan Williams, but hadn't been passed on by late Thursday to the parties involved.

A spokesman for the 16,000-member Hospital Employees' Union said he understood the labor minister had received the report containing the recommendations "a day or so ago."

The last master agreement covering the union and the hospitals expired at the end of last year. When an attempt at negotiations failed the government appointed Bert Blair as an industrial inquiry commissioner in mid-December.

It is his non-binding recommendations that have been forwarded to Williams.

Long flight from U.S. proves futile

Kenneth McKenzie flew 1,500 miles from Beverly Hills, Calif., to Victoria to prevent rezoning of a piece of property near the Inner Harbor, but his trip was in vain.

Ignoring McKenzie's arguments that the area should be preserved for massive development, city council paved the way Thursday for conversion of an old house at 225 Quebec to a Chinese restaurant.

McKenzie, who wons three properties adjacent to the proposed restaurant, was asked whether he had any future development in plans, but replied that it hadn't occurred to him.

Lam Sau Hong, who will operate the restaurant, bought the property last year.

He told council he would spend about $70,000 on restoring the building and converting it to a restaurant. Under no circumstances would it be a "Chinese greasy spoon."

A number of area residents opposed the rezoning on the grounds that a restaurant would create "noise pollution and parking problems."

They also said there was already four restaurants within a block of the one proposed.

But Ald. Alf Hood told council if someone was willing to run the risk of competition, that was his business, not city council's.

Council did insist, however, on including a clause in the land-use contract that will prevent the owner of the restaurant from operating a takeout and delivery service on the premises.

Hong had no objections to the restrictive clause. He said he planned to operate a "high-class" restaurant.

Tentative opening, he said, would be in June, in time for this year's tourist season.

Coroner's jury blames student in double fatality

A six-man jury inquiring into the highway deaths of two Belmont high school students put the blame on the 16-year-old driver at the end of the inquest Thursday night.

Ronald Paul Cruickshank of 965 Weaver Place, driver of the 1968 Vauxhall which was struck by a grain truck, and his 15-year-old passenger, Mary Ethel Sullivan of 2780 Spencer Road, died following the March 23 crash in the 100-block Goldstream Avenue.

The jury said Cruickshank showed "a complete lack of judgment, possibly arising from inexperience" and that, to a lesser degree, the state of the tires on his vehicle may have contributed to the accident.

The jury placed no blame on John Vriezen, 21, of Duncan, driver of the truck which was carrying 12 tons of feed destined for Sooke.

Harold Benischek, 18, of 939 Old Esquimalt Road, a witness to the accident, testified that Cruickshank didn't come to a complete stop coming out of a beach access road to Langford Lake and then tried to speed up to get out of the path of the oncoming truck.

Cruickshank had been driving approximately three months before the accident, coroner Edmond Jorre de St. Jorre was told.

Beanery is safe but facts scarce

Public Works Minister Alex Fraser Thursday said the government-owned Beanery on the Causeway would "definitely operate again" this summer.

But he appeared vague as to when the snack-bar, started last year by the NDP, would open for business or who would be the operator.

"It's all organized," he said. "But I don't know when it will open or who will be running it."

Sundeck is subject of bylaw-to-come

For a moment Thursday, Victoria aldermen feared they were approving a bylaw that would give city work crews the power to tear down every carport and sundeck in the city.

But city solicitor Jakob de Villiers put fears to rest by explaining that only one specific sundeck was involved.

The carport-plus-sundeck in question is attached to a house at 1431 Thurlow, owned by Jozef Brus.

The problem is that the sundeck encroaches on a neighbor's property by more than a foot. Before he built the carport below the sundeck, Brus got permission to encroach up to one foot beyond the so-called setback requirement.

The city also says Brus had permission to build a carport, but not a sundeck. Brus, on the other hand, has a permit which states "carport and sundeck."

Be that as it may, the encroachment alone was enough to trigger action by city council.

In a unanimous vote, the aldermen approved a motion instructing the city solicitor to prepare a bylaw that would give the engineering crews authority to remove the controversial structure.

Actually, the bylaw will say something like "all or part of the structure," but de Villiers pointed out that it is rather difficult to remove only part because the posts on which the sundeck rests are encroaching.

It follows that when the posts are removed, the whole thing will collapse, he explained.

Before approving the course of action, a number of aldermen wanted to know whether the bylaw would give the engineering department authority to remove other structures on different properties.

The answer to that question was "no." Aldermen then advised the city solicitor to double-check Brus' address to prevent demolition of the wrong sundeck.

Jordan camp inmate gone

RCMP were on the lookout Thursday night for an inmate of the Jordan River Camp who went missing shortly after 6 p.m.

Kevin Angus Payne, 21, was described as five feet, 10 inches tall and weighing 140 pounds with shoulder-length brown hair and a moustache. When last seen, Payne was wearing a brown leather jacket, blue check shirt and brown pants.

LINDA BAKER STAR IN LABOR CIRCLES

Three offices and now a scholarship

In labor circles, Linda Baker might be looked on as a young woman on the move.

At the age of 24, the provincial government clerk holds no fewer than three elected offices in the labor movement, and has just topped that off by emerging as the country's top candidate for the Canadian Labor College at Montreal.

The Victoria-born Ms. Baker has won a B.C. Federation of Labor scholarship to the college and will begin an eight-week course May 1. The college is sponsored by the Canadian Labor Congress, the University of Montreal and McGill University.

Candidates have to write examinations, and Ms. Baker, a member of the B.C. Government Employees' Union, has been informed she topped the list.

"In fact, I was told the top four candidates in Canada were all from B.C.," she said Thursday.

Earlier this year, she was elected second-vice-president of the 16,000-member Victoria Labor Council. In addition to this, she is secretary-treasurer of BCGEU Local 1201, an administrative support local that covers some 3,500 clerks and other employees, and secretary-treasurer of the union's Victoria area council.

Ms. Baker has been a clerk in the transport and communications department for a little more than a year. Before that, she was employed by B.C. Telephone Co. and was a member of the Federation of Telephone Workers.

A second member of the same union also won a scholarship to the labor college. He is Alexander (Sandy) Keddie, chairman of the hospital and allied service component and a cook at Riverview Hospital on the Lower Mainland.

Baker
. . . top candidate

Mayors offered to pay for trip

Thursday was mayors day — again — for the Victoria Real Estate Board.

Two serving mayors of the area and a past one were at the head table Thursday at an Empress hotel luncheon put on by the board to install new executives of the board and the association of salesmen.

Considerable mention was made of two absent mayors — Michael Young of Victoria and Ed Lum of Saanich. Their acceptance of airplane rides to and from Scottsdale, Ariz., last month aroused considerable public comment. They had made the trip as guests of the real estate board.

Hugh Stephen, mayor of Victoria from 1966 to 1969, who installed new officers (see Page 7), brought laughter from the crowd of about 300 when he said he hadn't spent any time in the last 10 years in Scottsdale.

Mayor Brian Smith of Oak Bay and Jean Butler of Central Saanich, who were at the head table, appeared to enjoy the sally as much as anybody else who was present. Neither, however, offered any public comment.

It took the retiring president of the association, Eric Charman, to fire what he hoped was the last shot in the matter:

"For the record, both mayors offered to pay for their seats on the plane and unfortunately we were in the position that we could not accept the fare because of the terms of the contract under which we chartered the plane.

"And I feel that this should be know," he added.